

SCHEDULE FOR DRAINAGE PLAN

NOTIFICATION	DISCRPTION
INSPECTION CHAMBER	INSPECTION CHAMBER
RECHARGE PIT	RECHARGE PIT
RAIN WATER PIPE	RAIN WATER PIPE
OVERFLOW OUTLET FOR RECHARGE PIT	OVERFLOW OUTLET FOR RECHARGE PIT
OVERFLOW OUTLET FOR SEPTIC TANK	OVERFLOW OUTLET FOR SEPTIC TANK
SOAK PIT	SOAK PIT
DRAIN PIPELINE LAYOUT	DRAIN PIPELINE LAYOUT

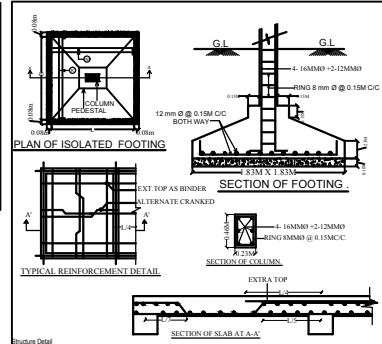

SCHEDULE OF DOOR & WINDOW

TYPE	WIDTH	HT.	SILL	DESCRIPTION
D	1.07	2.13	0	WOODEN FLUSH DOOR
D1	0.99	2.13	0	WOODEN FLUSH DOOR
D2	0.76	2.13	0	WOODEN FLUSH DOOR
W	1.52	1.52	0.61	GLAZED WINDOW
W1	1.22	1.52	0.61	GLAZED WINDOW
W2	0.91	1.52	0.61	GLAZED WINDOW
V	0.76	0.76	1.52	GLAZED VENTILATOR

CALCULATION FOR WATER TANK
 CONSIDERING FOR 15 PERSONS = 15 X 135 = 2025 L.TS.
 APPROVED = 5,000 L.TS.

CALCULATION FOR SEPTIC TANK
 CONSIDERING FOR 15 PERSONS = 15 X 0.083 = 1.245 CUM
 APPROVED = 2.78 X 1.06 X 1.5 = 4.4202 CUM

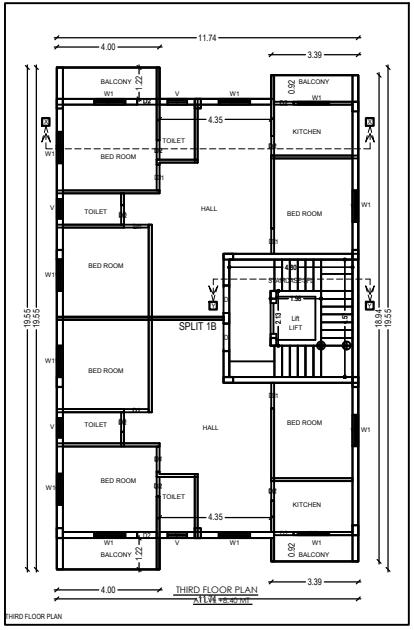
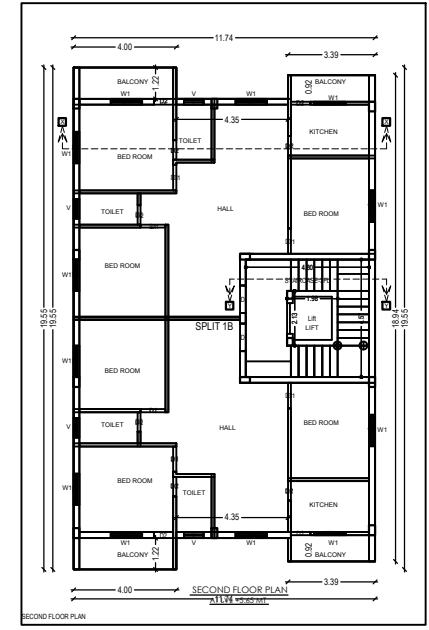
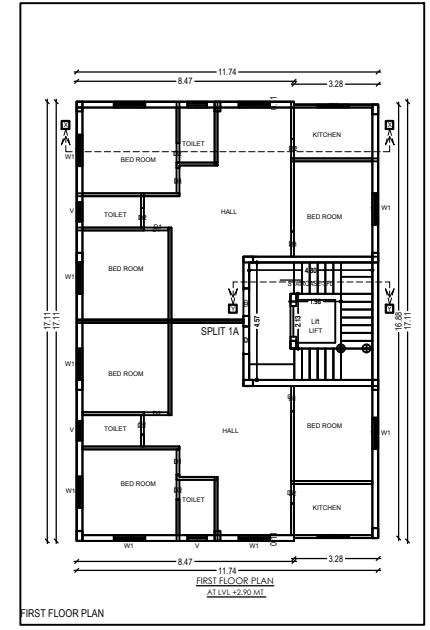
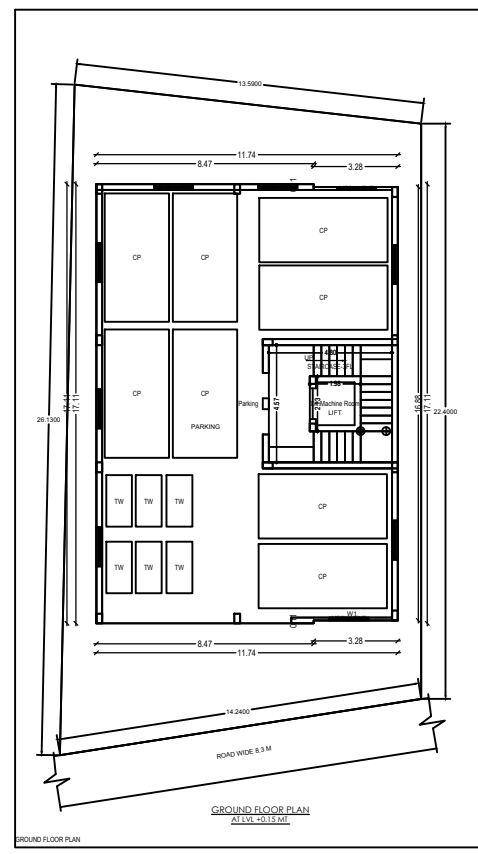
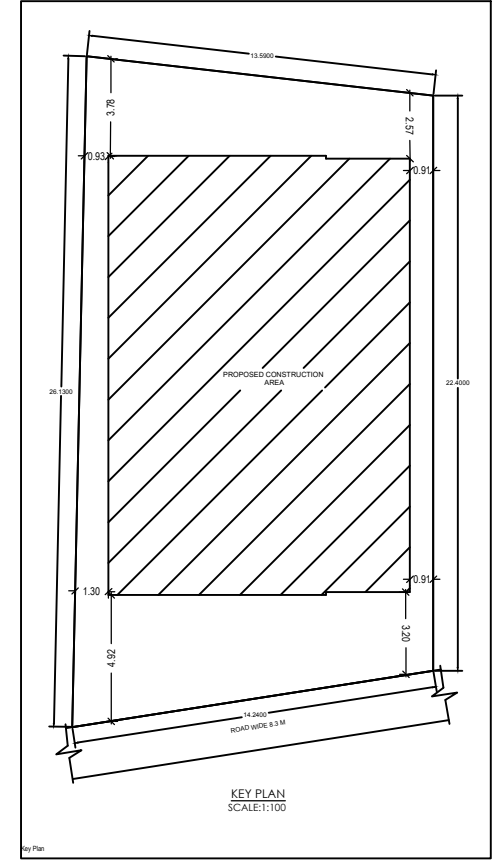
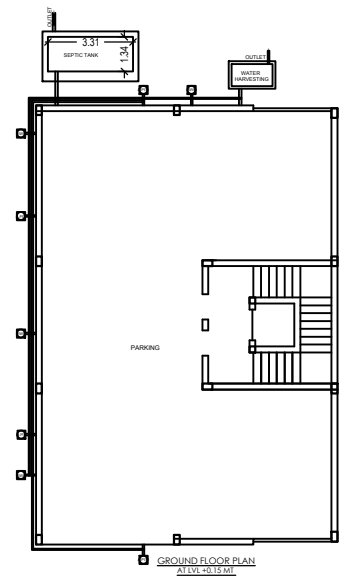
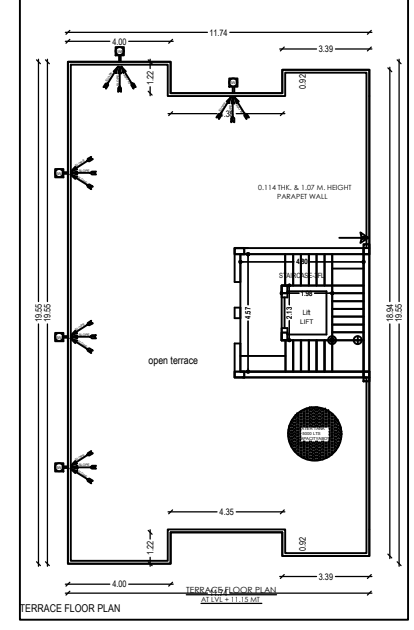
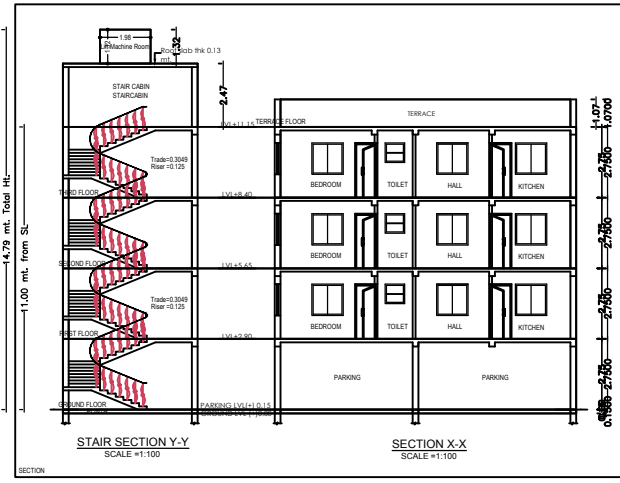
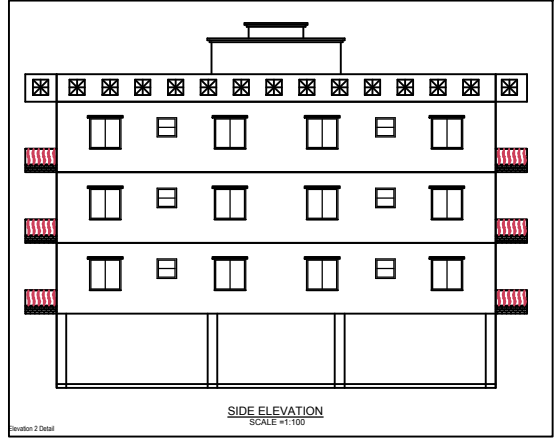
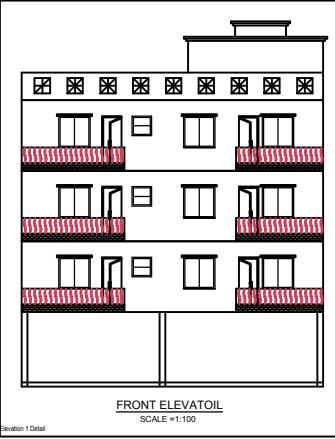
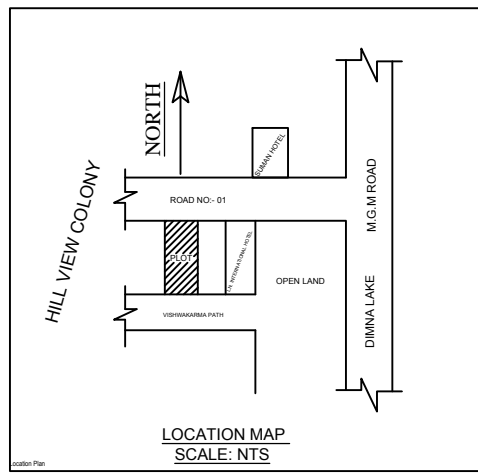

PROPOSED RESIDENTIAL BUILDING PLAN FOR

LAND OWNER	SIGNATURE
SMT. KARMILA KUJUR W/O: BASANTI KUMAR AGRAWAL	

DETAILS OF PLOT :-
 PLOT NO:-1808
 KHATA NO :- 430
 MOUZA :- DIMNA
 WARD NO :- 09
 THANNA NO:- 1642, P.S:- M.G.M
 DISTRICT :- EAST SINGHBHUM, JHARKHAND

CONTENTS :-

* SITE PLAN	* TERRACE PLAN
* GROUND FLOOR PLAN	* FRONT ELEVATION
* FIRST FLOOR PLAN	* SIDE ELEVATION
* SECOND FLOOR PLAN	* SECTION "X-X"
* DRAINAGE PLAN	* SECTION "Y-Y"
* GROUND COVERAGE	* LOCATION MAP
* CALCULATION	* PART MOUZA PLAN
* F.A.R. CALCULATION	

PLANNER	SH. NO	1/1
---------	--------	-----