

Rain Water Storage Tank Detail

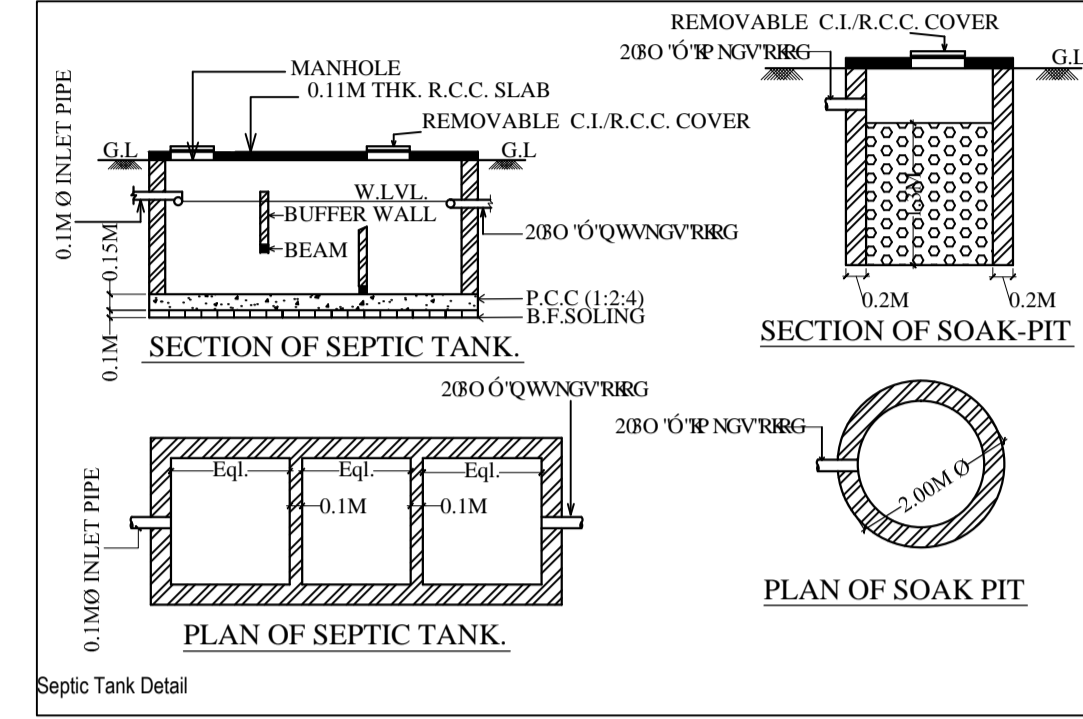

Septic Tank Detail

NOTIFICATION	DISCRIPTION
	INSPECTION CHAMBER
	RECHARGE PIT
	RAIN WATER PIPE
	OVERFLOW OUTLET FOR RECHARGE PIT
	OVERFLOW OUTLET FOR SEPTIC TANK
	SOAK PIT
	DRAIN PIPELINE LAYOUT

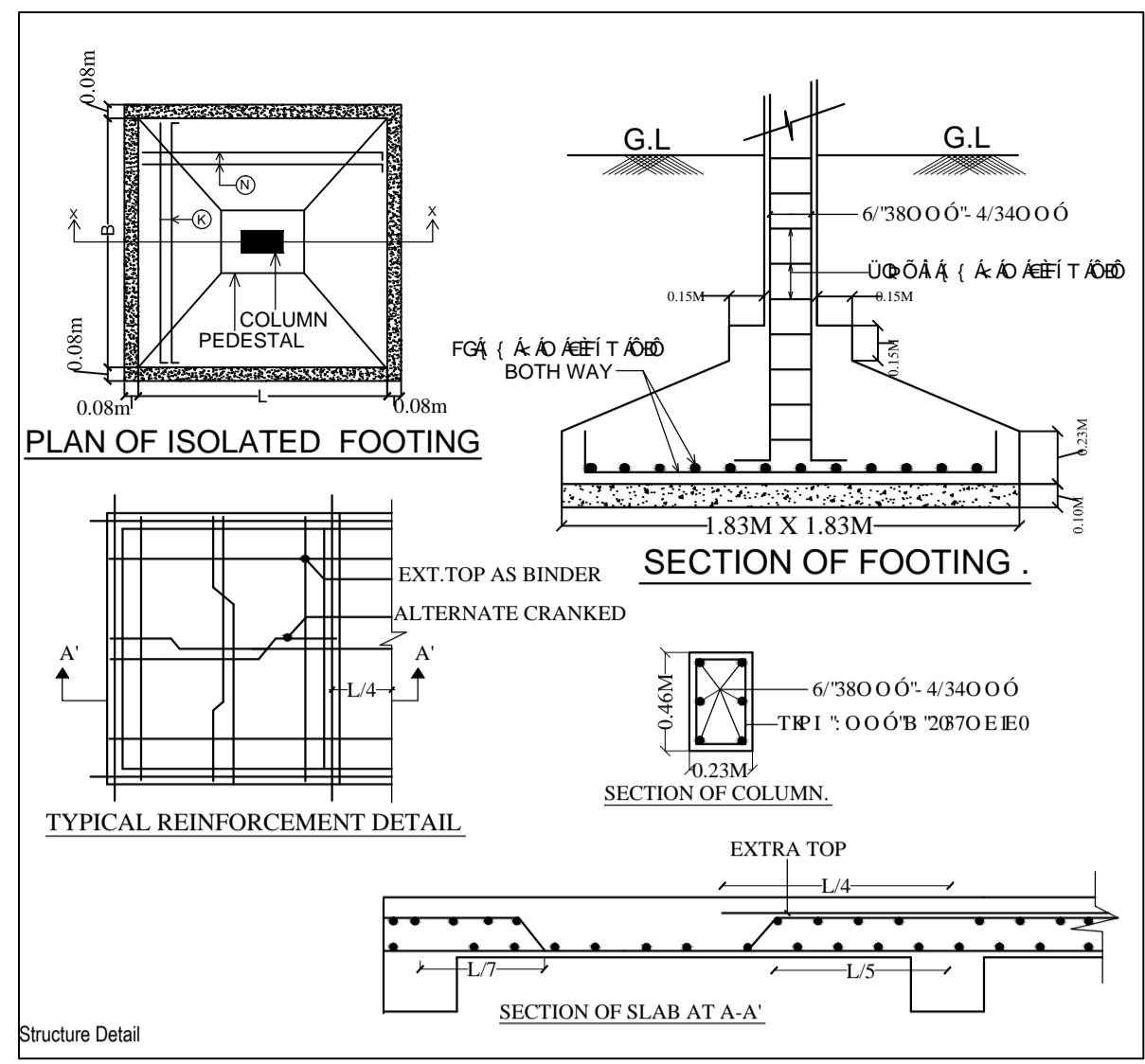

Structure Detail

SCHEDULE OF DOOR & WINDOW				
TYPE	WIDTH	HT.	SILL	DESCRIPTION
D	1.07	2.13	0	WOODEN FLUSH DOOR
D1	0.99	2.13	0	WOODEN FLUSH DOOR
D2	0.76	2.13	0	WOODEN FLUSH DOOR
W	1.52	1.52	0.61	GLAZED WINDOW
W1	1.22	1.52	0.61	GLAZED WINDOW
W2	0.91	1.52	0.61	GLAZED WINDOW
V	0.76	0.76	1.52	GLAZED VENTILATOR

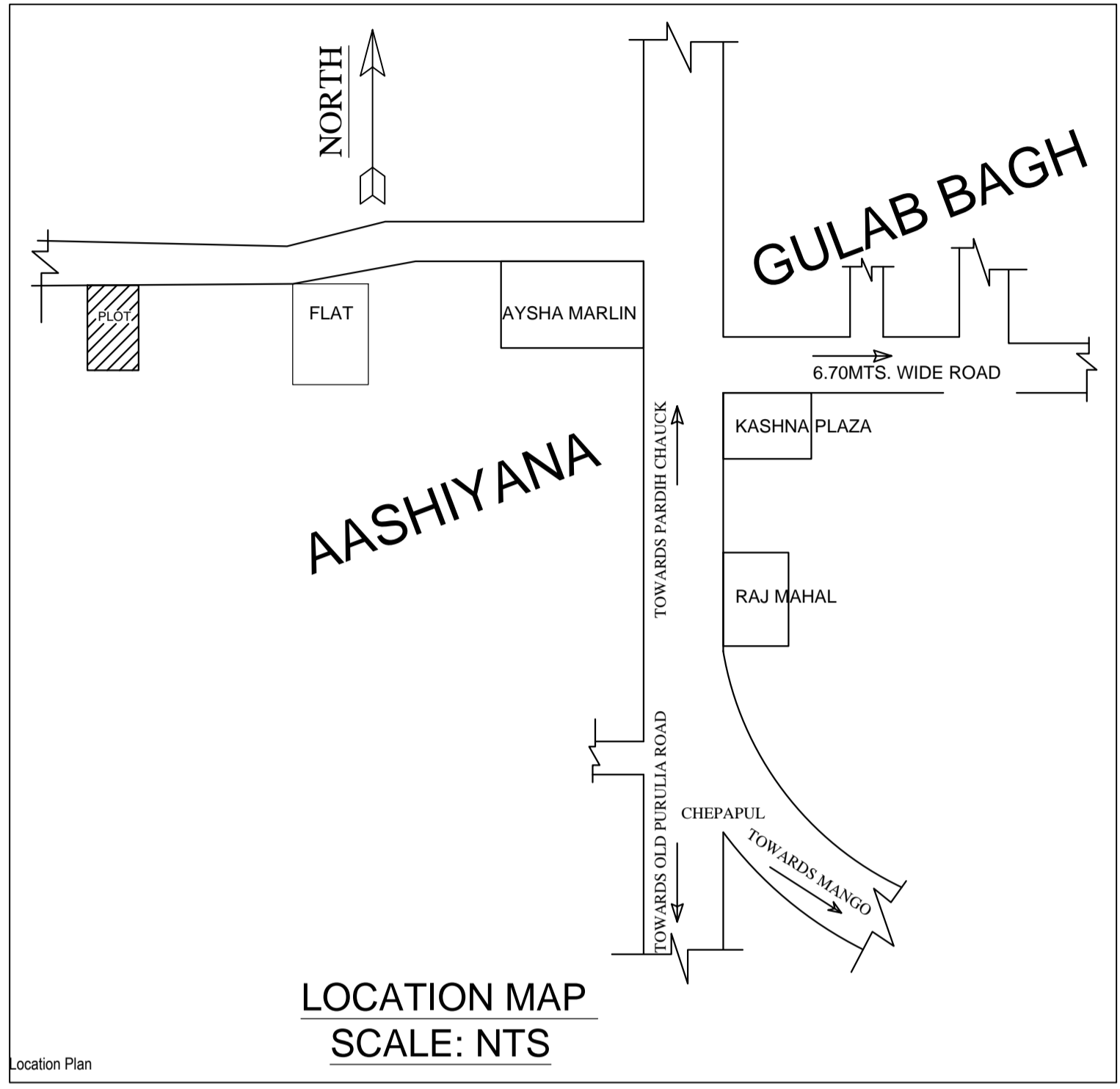

COLCULATION FOR WATER TANK
 CONSIDERING FOR 15 PERSONS = 15 X 135 = 2025 LTS.
 APROVIDED = 5,000 LTS.

COLCULATION FOR SEPTIC TANK
 CONSIDERING FOR 15 PERSONS = 15 X 0.083 = 1.245 CUM
 APROVIDED = 2.78X1.06X1.5 = 4.4202 CUM

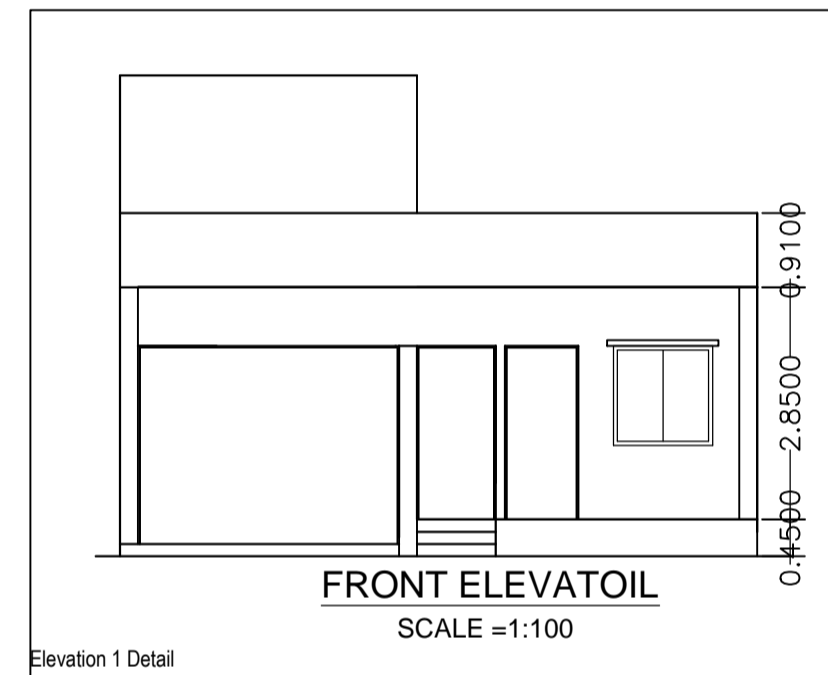

Elevation 1 Detail

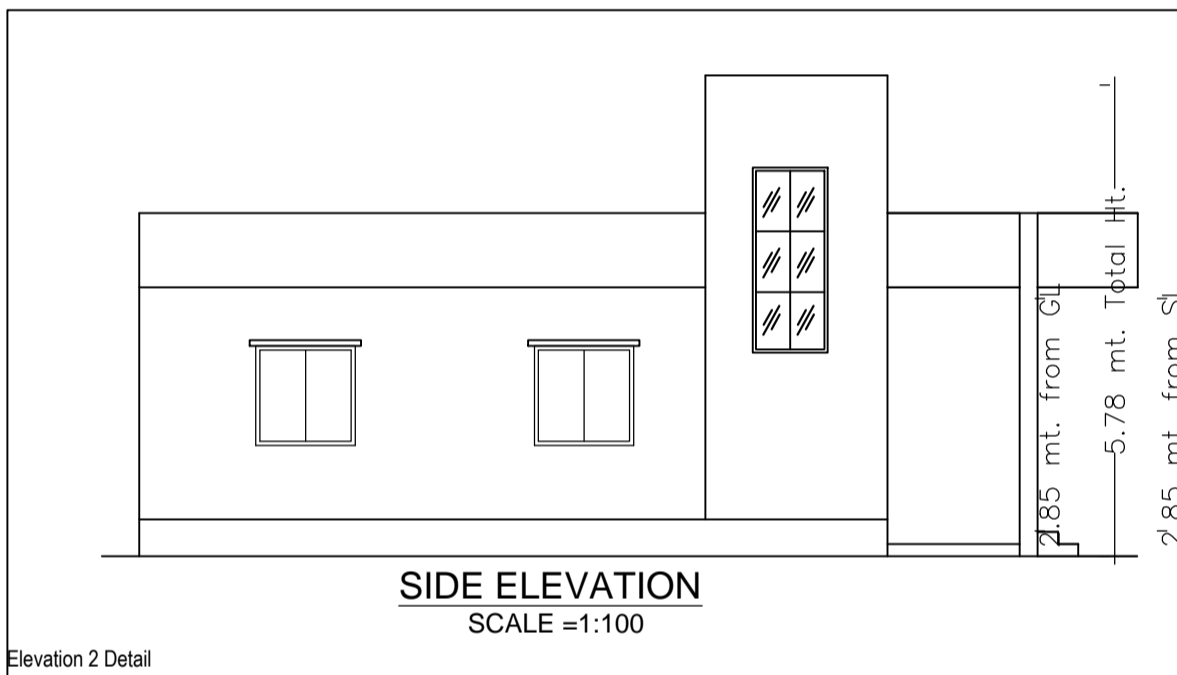

Elevation 2 Detail

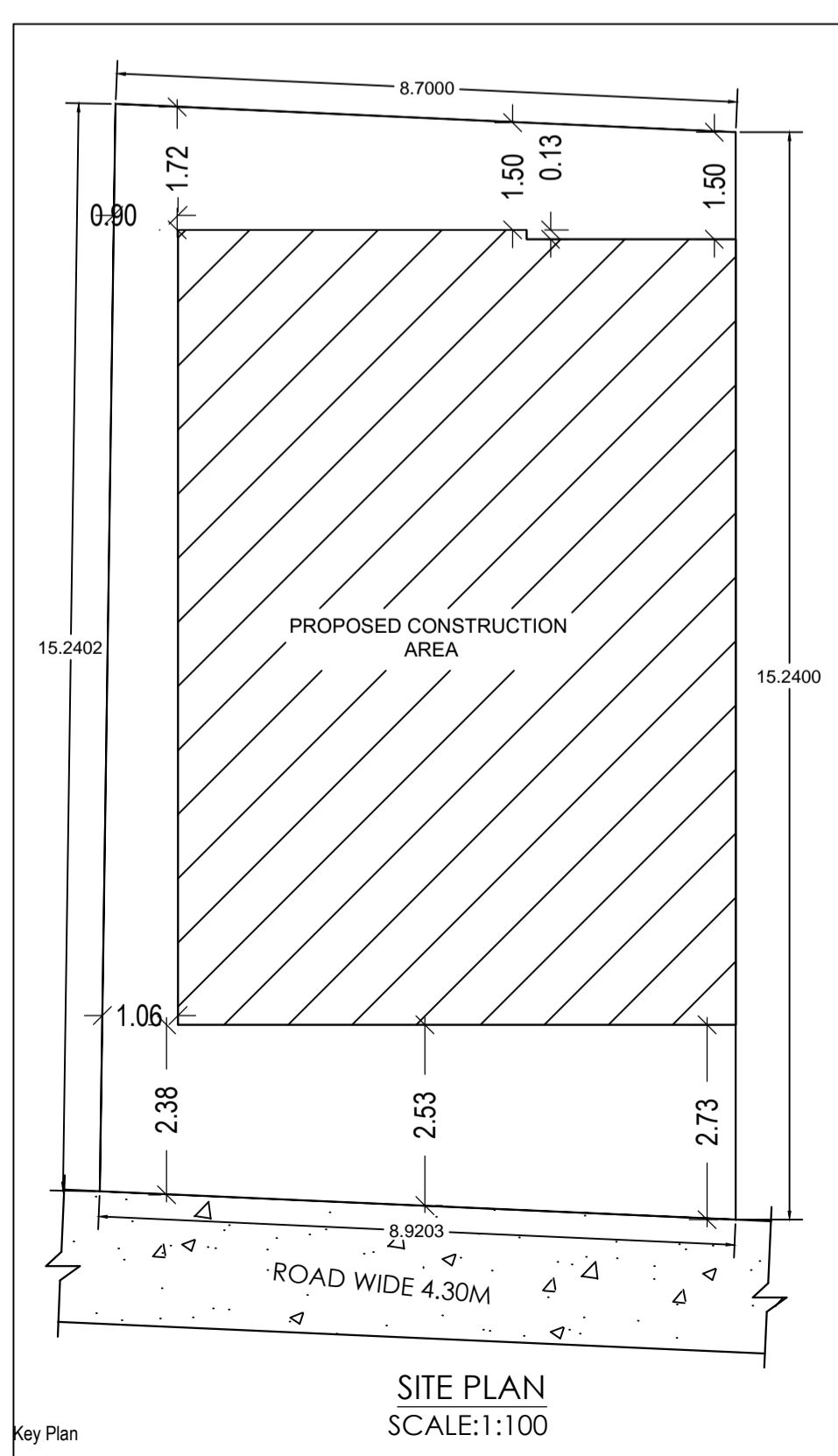
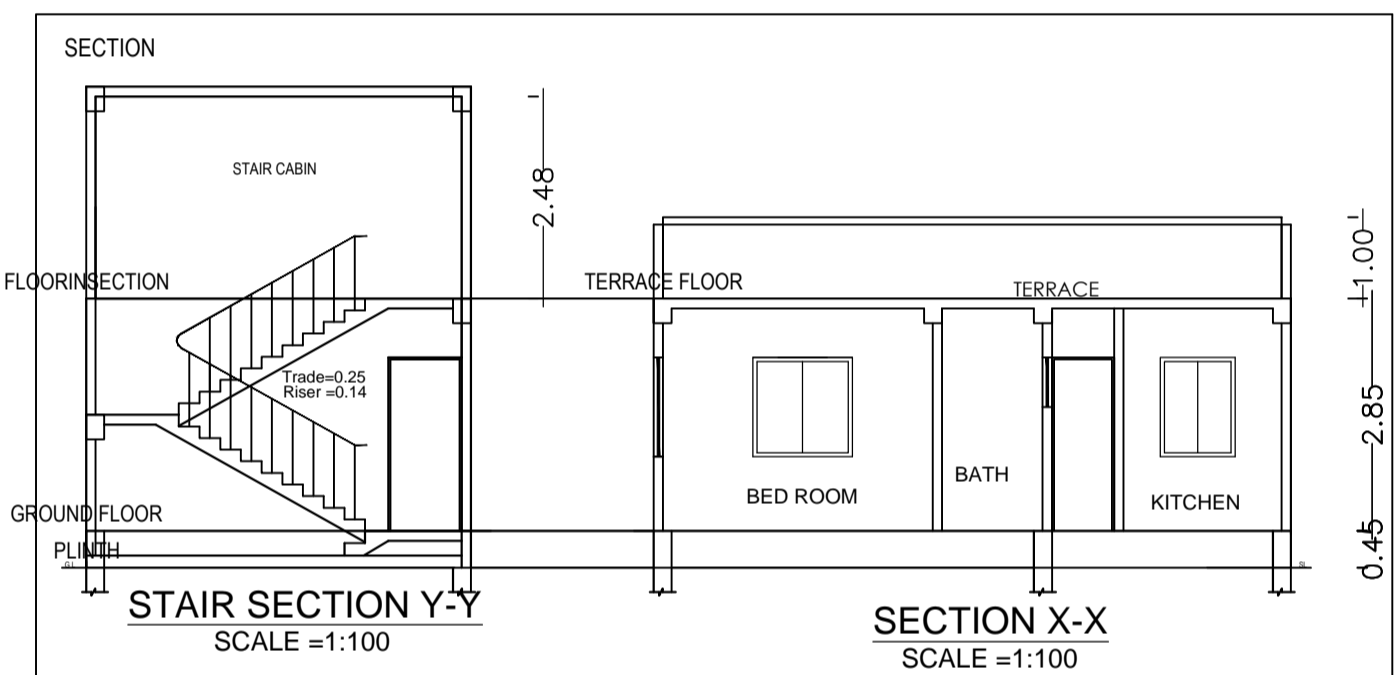

Key Plan

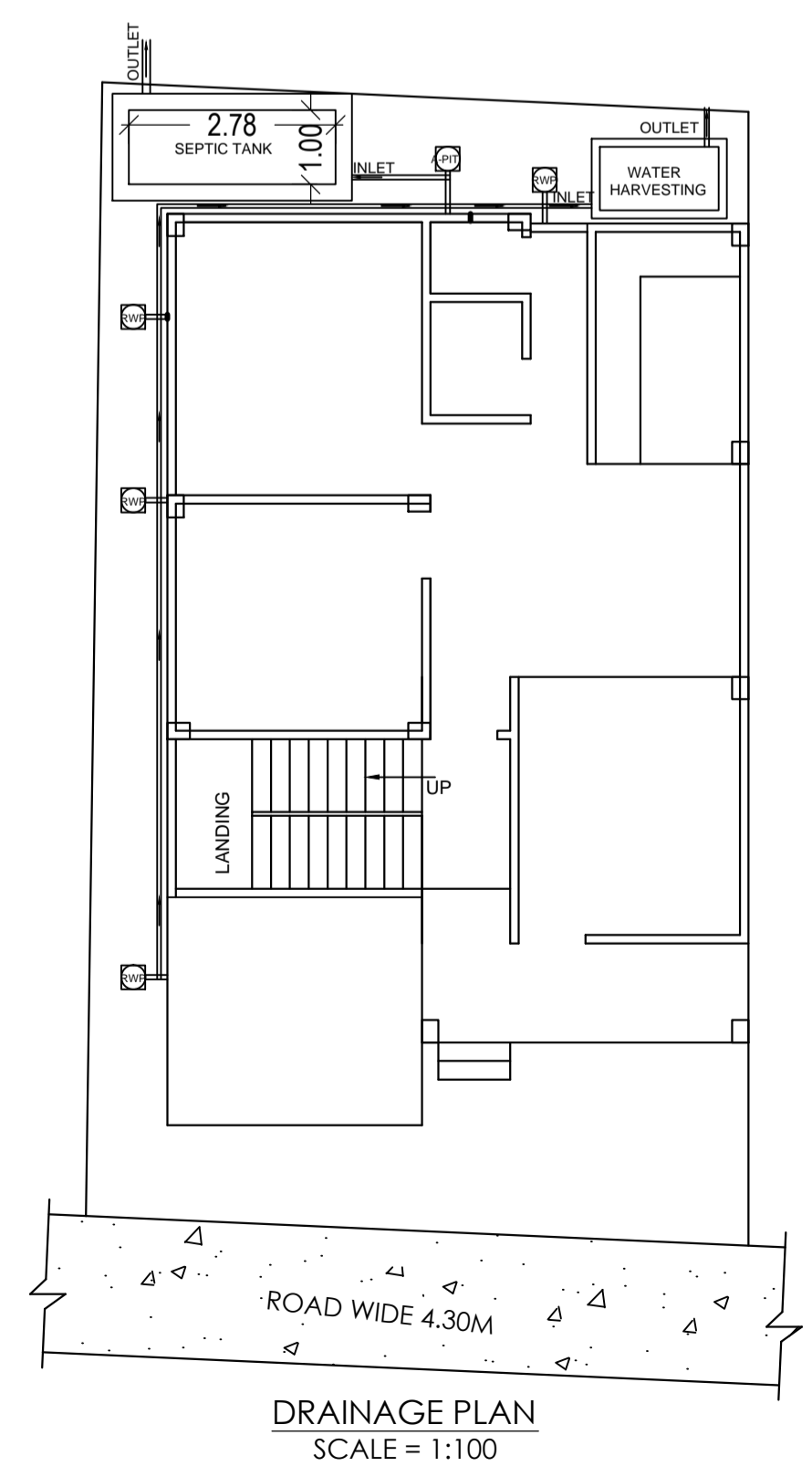
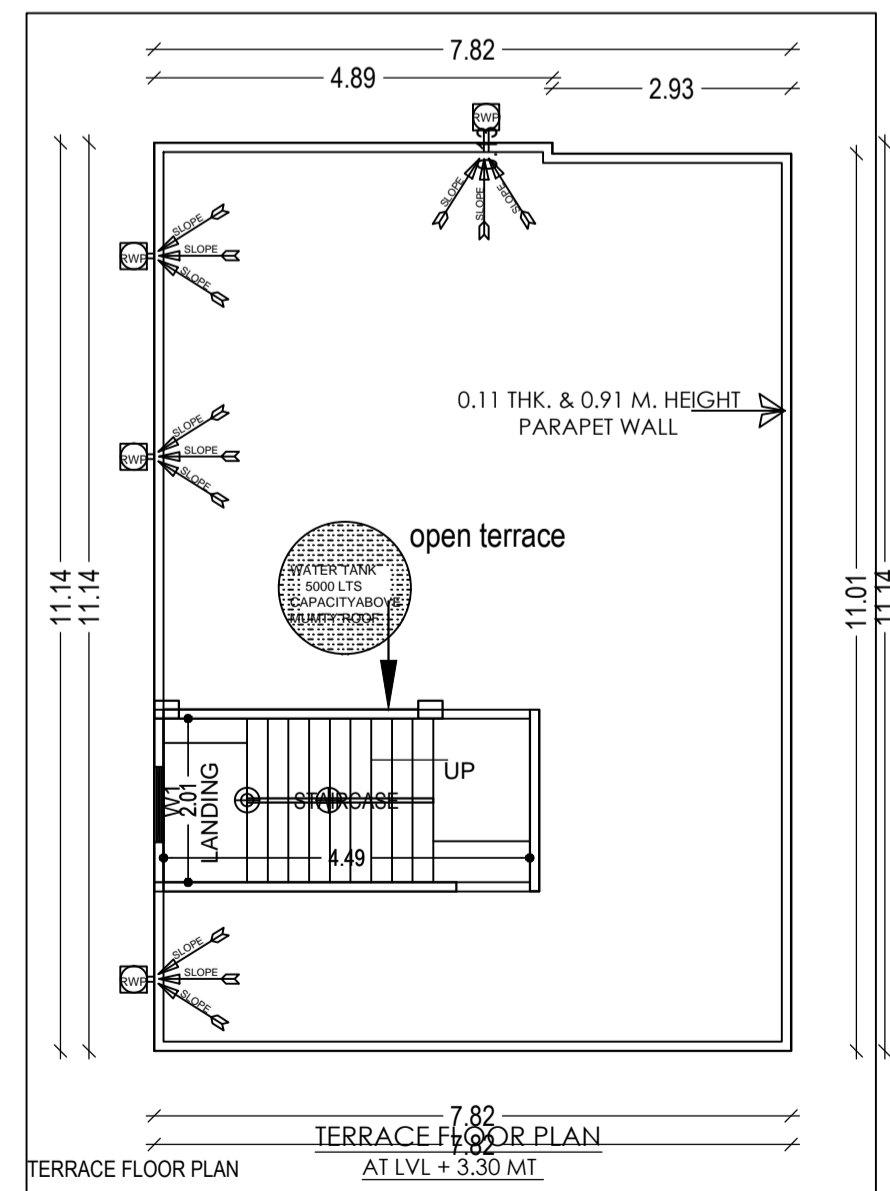
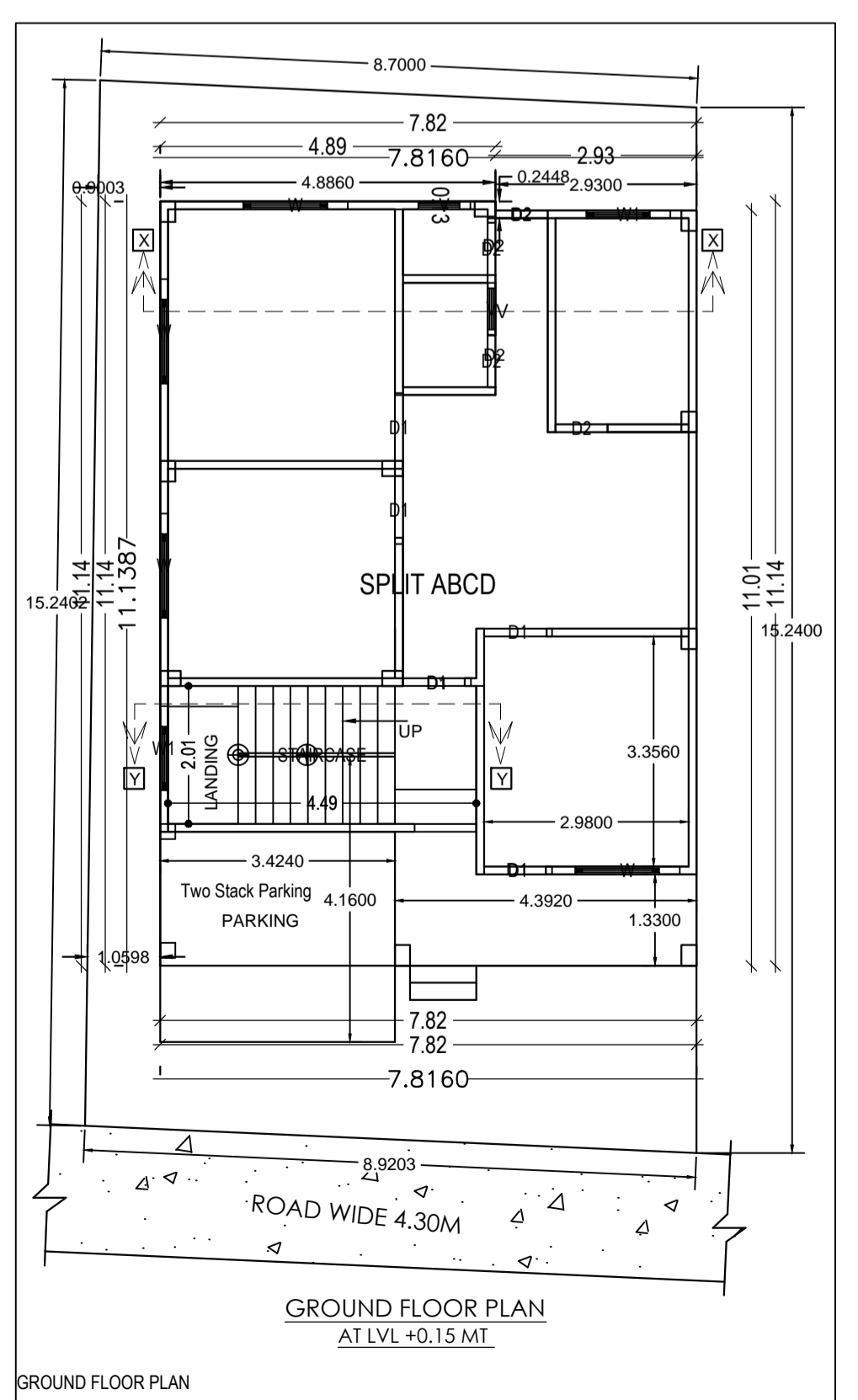

PROPOSED RESIDENTIAL BUILDING PLAN FOR	
LAND OWNER	SIGNATURE
MRS. SABRA KHATOON W/O: LATE MOHAMMAD MURTAZA	

DETAILS OF PLOT :-
 PLOT NO:-112
 KHATA NO :- 204
 MOUZA :- PARDIH
 WARD NO :- 8
 THANA NO:- 1641, P.S:- MANGO
 DISTRICT :- EAST SINGHBHUM, JHARKHAND

CONTENTS :-	
* SITE PLAN	* TERRACE PLAN
* GROUND FLOOR PLAN	* FRONT ELEVATION
* FIRST FLOOR PLAN	* SIDE ELEVATION
* SECOND FLOOR PLAN	* SECTION "X-X"
* DRAINAGE PLAN	* SECTION "Y-Y"
* GROUND COVERAGE	* LOCATION MAP
* CALCULATION	* PART MOUZA PLAN
* F.A.R. CALCULATION	

SH. NO	1/1
--------	-----

PLANNER