

NOTIFICATION	DESCRIPTION
	INSPECTION CHAMBER
	RAIN WATER PIPE
	OVERFLOW OUTLET FOR RESEQUE PIT
	SOAK PIT
	DRAIN PIPELINE LAYOUT

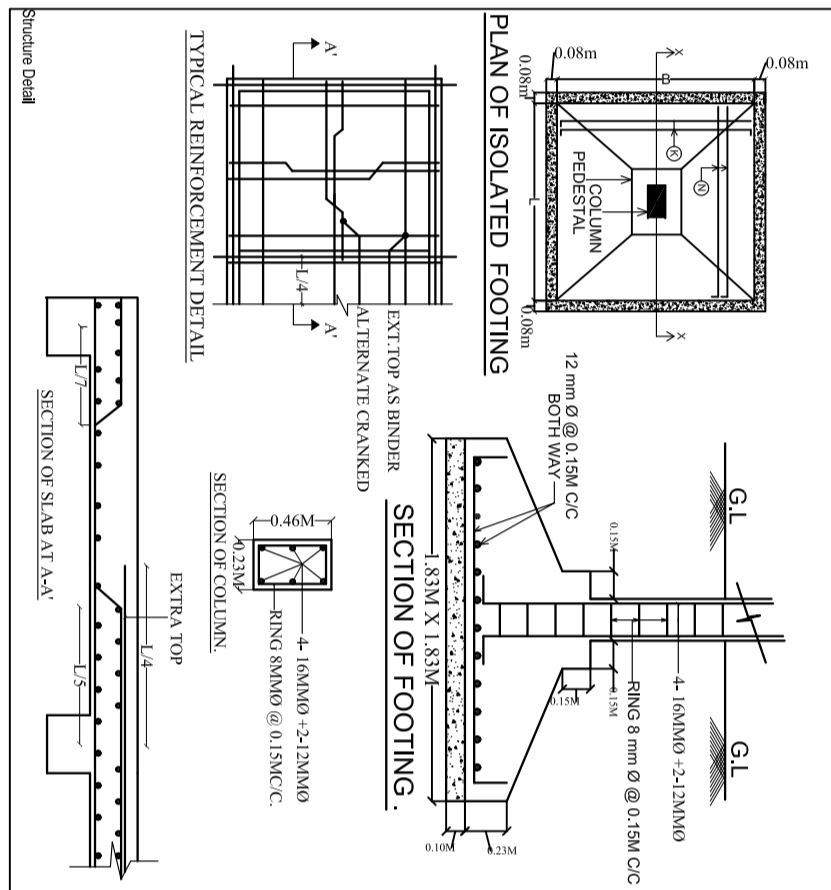

TYPE	WIDTH	HT.	SILL	DESCRIPTION
D	1.07	2.13	0	WOODEN FLUSH DOOR
D1	0.99	2.13	0	WOODEN FLUSH DOOR
D2	0.76	2.13	0	WOODEN FLUSH DOOR
W	1.52	1.52	0.61	GLAZED WINDOW
W1	1.22	1.52	0.61	GLAZED WINDOW
W2	0.91	1.52	0.61	GLAZED WINDOW
V	0.76	0.61	1.52	GLAZED VENTILATOR

COLLIGATION FOR WATER TANK  
 CONSIDERING FOR 15 PERSONS = 15 X 135 = 2025 LTS.  
 APPROVED = 3,000 LTS.

COLCULATION FOR SEPTIC TANK  
 CONSIDERING FOR 15 PERSONS = 15 X 0.083 = 1.245 CUM  
 APPROVED = 2.78 X 1.06 X 1.5 = 4.4202 CUM

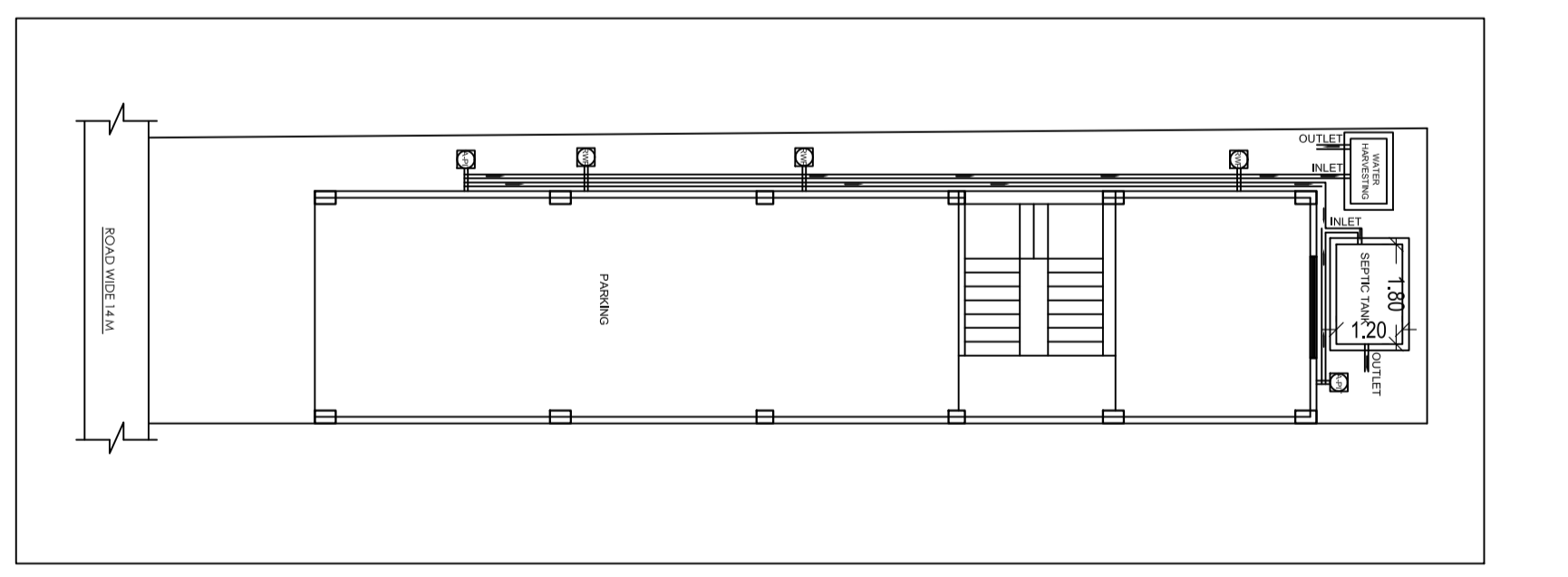
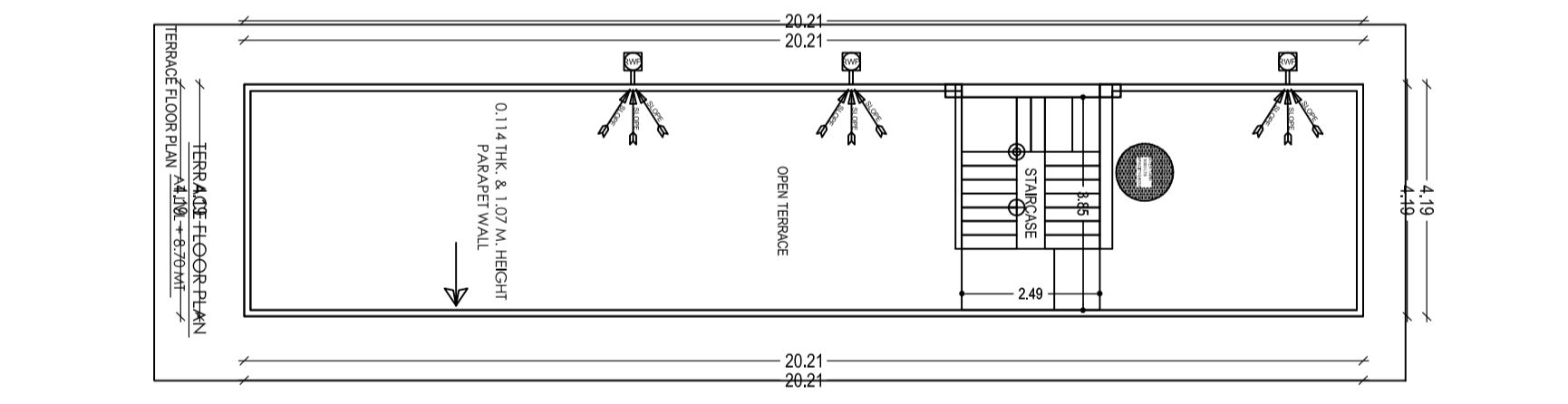
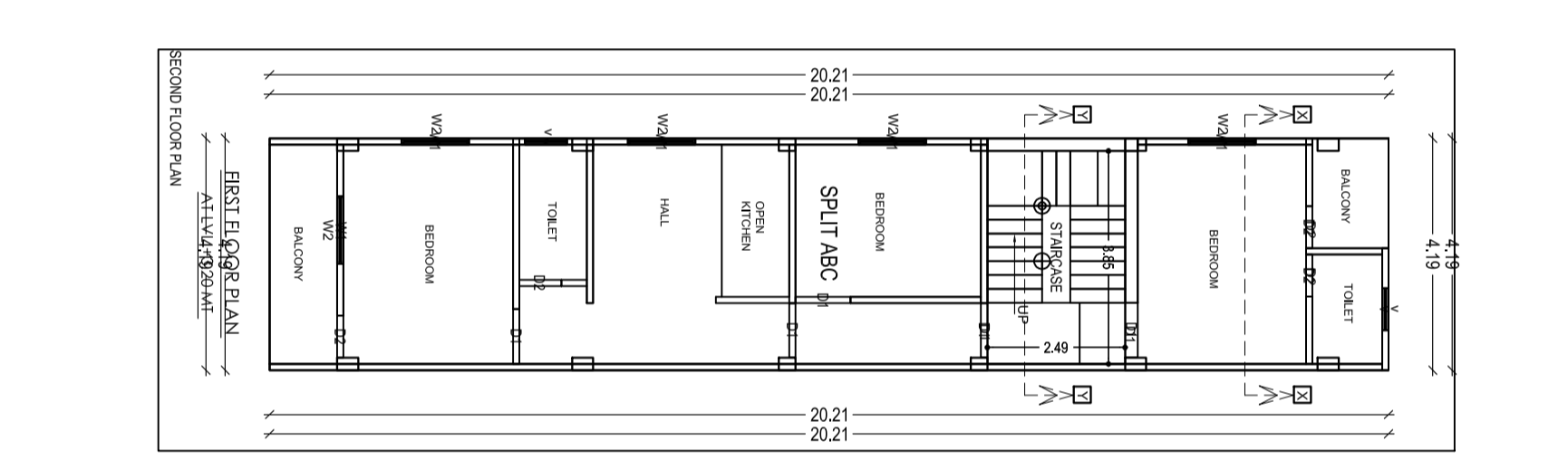
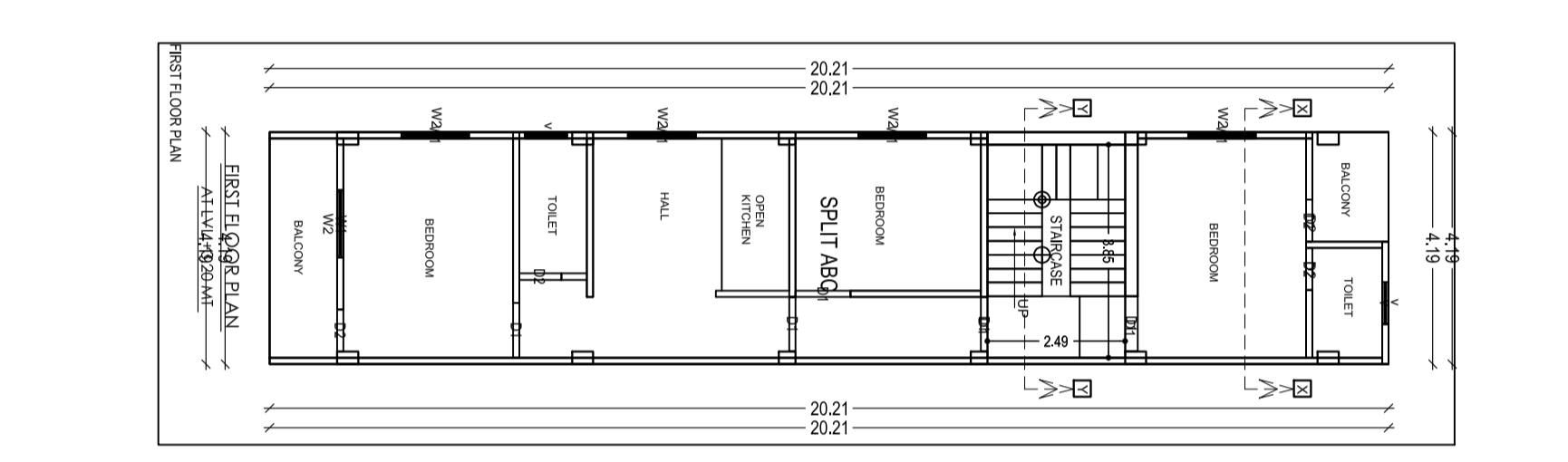
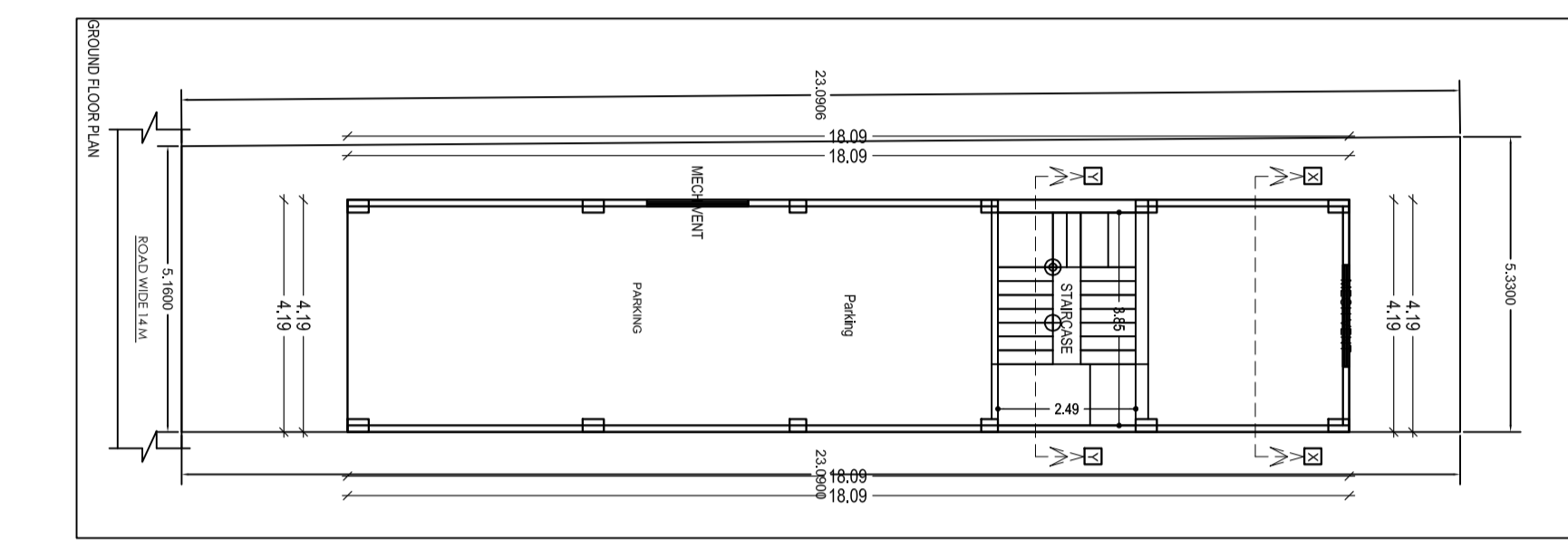
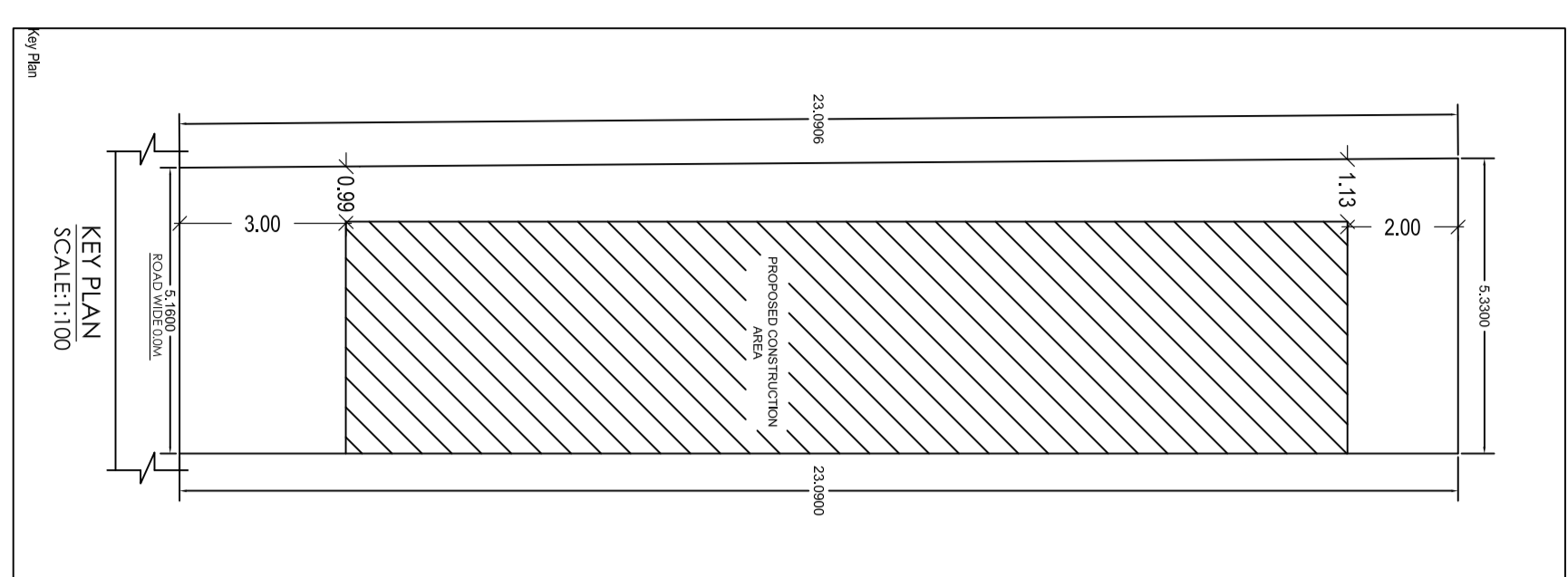
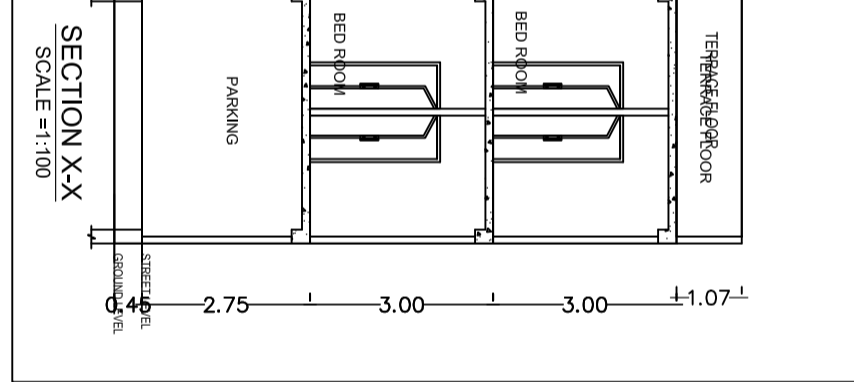
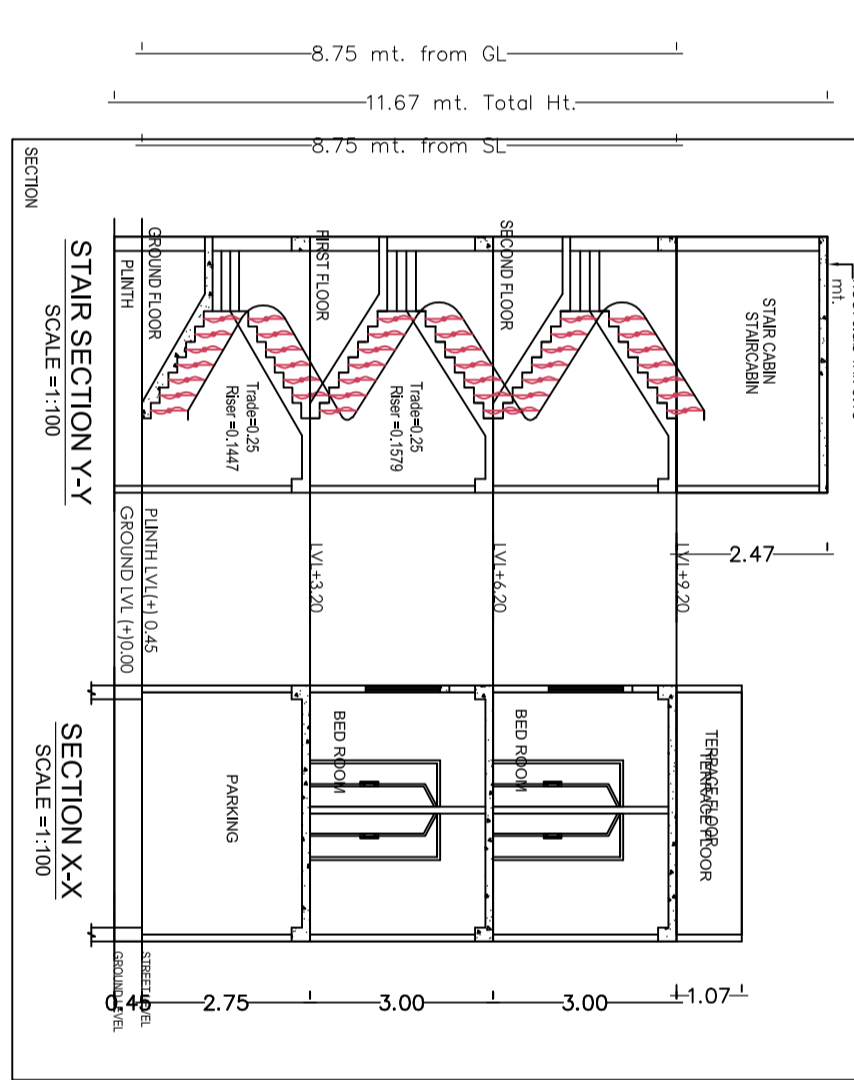
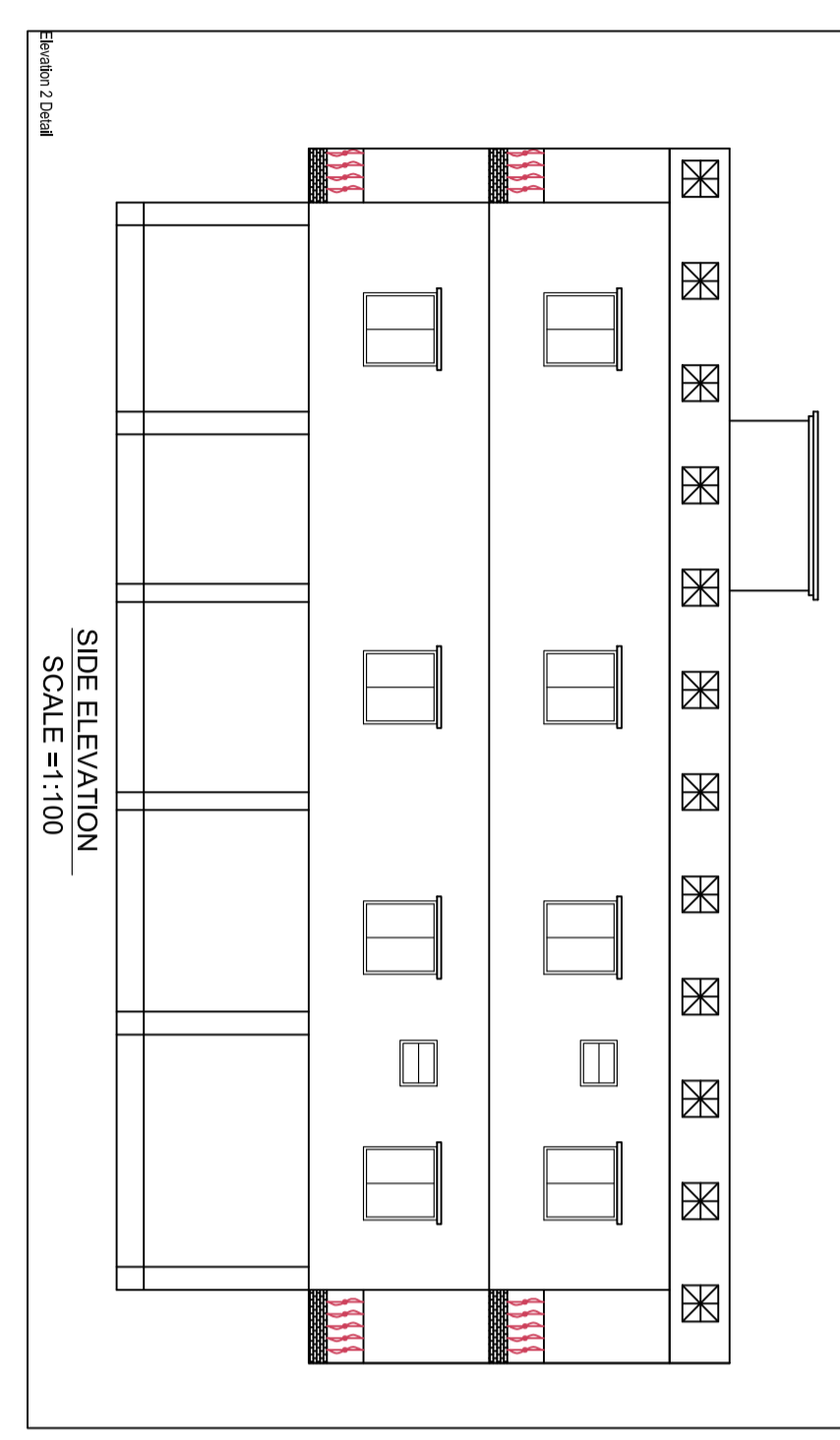
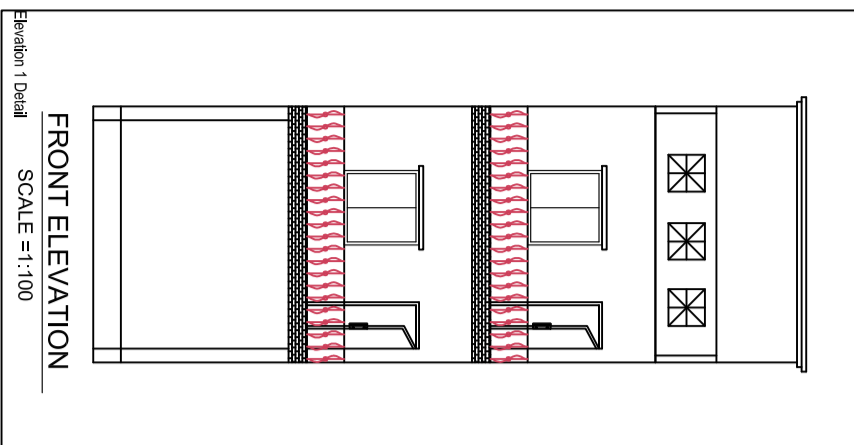
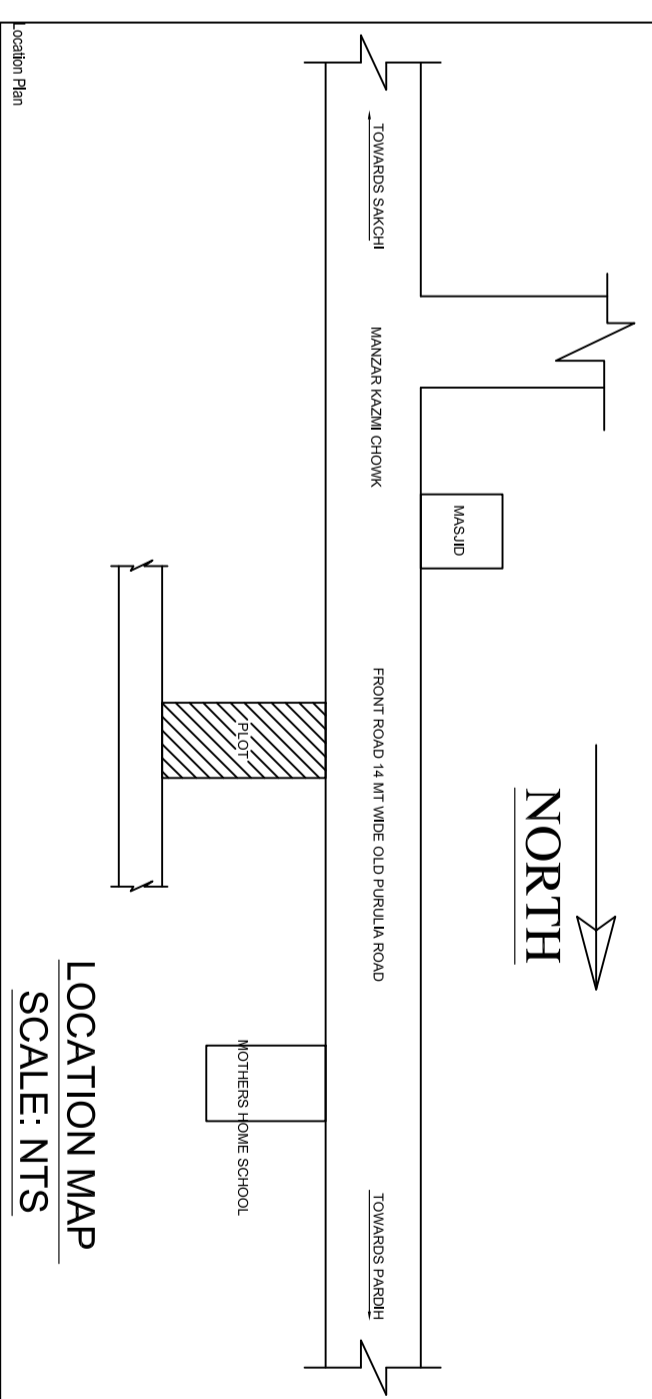

PROPOSED RESIDENTIAL BUILDING PLAN FOR  
 LAND OWNER: MR. CHULAM HAIDER  
 SIGNATURE: S/O: LATE MD. FARDOQUE

DETAILS OF PLOT :-  
 PLOT NO.: 3187  
 KHATA NO.: 358  
 MOUZA: PARDIH  
 WARD NO.: 08  
 THANA NO.: 1641, P.S.- MANGO  
 DISTRICT :- EAST SINGHBHUM, JHARKHAND

CONTENTS :-  
 • SITE PLAN  
 • GROUND FLOOR PLAN  
 • FIRST FLOOR PLAN  
 • SECOND FLOOR PLAN  
 • TERRACE FLOOR PLAN  
 • DRAINAGE PLAN  
 • GROUND COVERGAGE  
 • CALCULATION  
 • F.A.R. CALCULATION

TERRACE PLAN  
 FRONT ELEVATION  
 SIDE ELEVATION  
 SECTION "X-X"  
 SECTION "Y-Y"  
 LOCATION MAP  
 PART MOUZA PLAN

SH. NO. 1/1  
 PLANNER