

SCHEDULE OF DOOR & WINDOW				
TYPE	WIDTH	HT.	SILL	DESCRIPTION
D	1.07	2.13	0	WOODEN FLUSH DOOR
D1	0.99	2.13	0	WOODEN FLUSH DOOR
D2	0.76	2.13	0	WOODEN FLUSH DOOR
W	1.52	1.52	0.61	GLAZED WINDOW
W1	1.22	1.52	0.61	GLAZED WINDOW
W2	0.91	1.52	0.61	GLAZED WINDOW
V	0.76	0.76	1.52	GLAZED VENTILATOR

COLCULATION FOR WATER TANK
CONSIDERING FOR 15 PERSONS = 15 X 135 = 2025 LTS.
[APROVIDED = 5,000 LTS.]

COLCULATION FOR SEPTIC TANK
CONSIDERING FOR 15 PERSONS = 15 X 0.083 = 1.245 CUM
[APROVIDED = 2.78X1.06X1.5 = 4.4202 CUM]

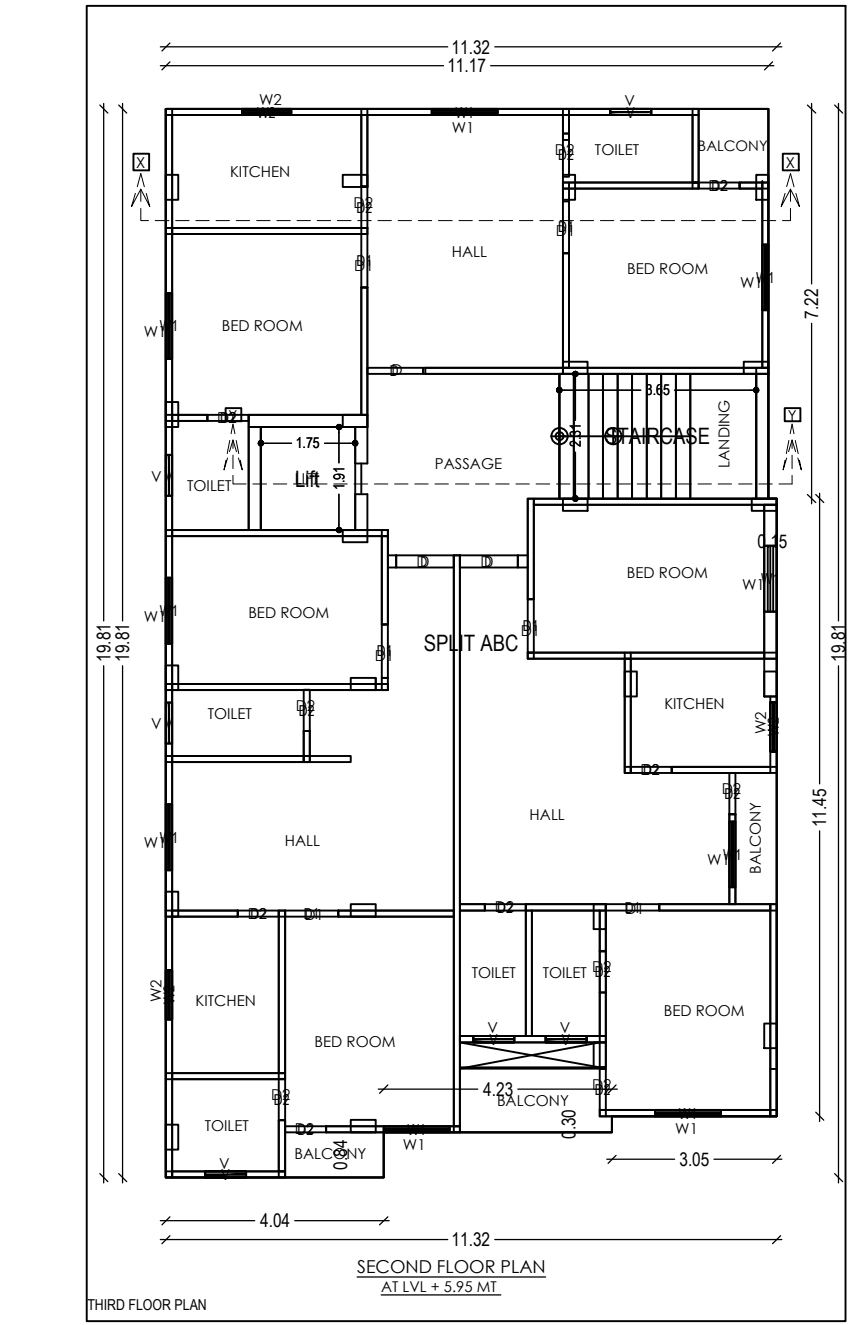
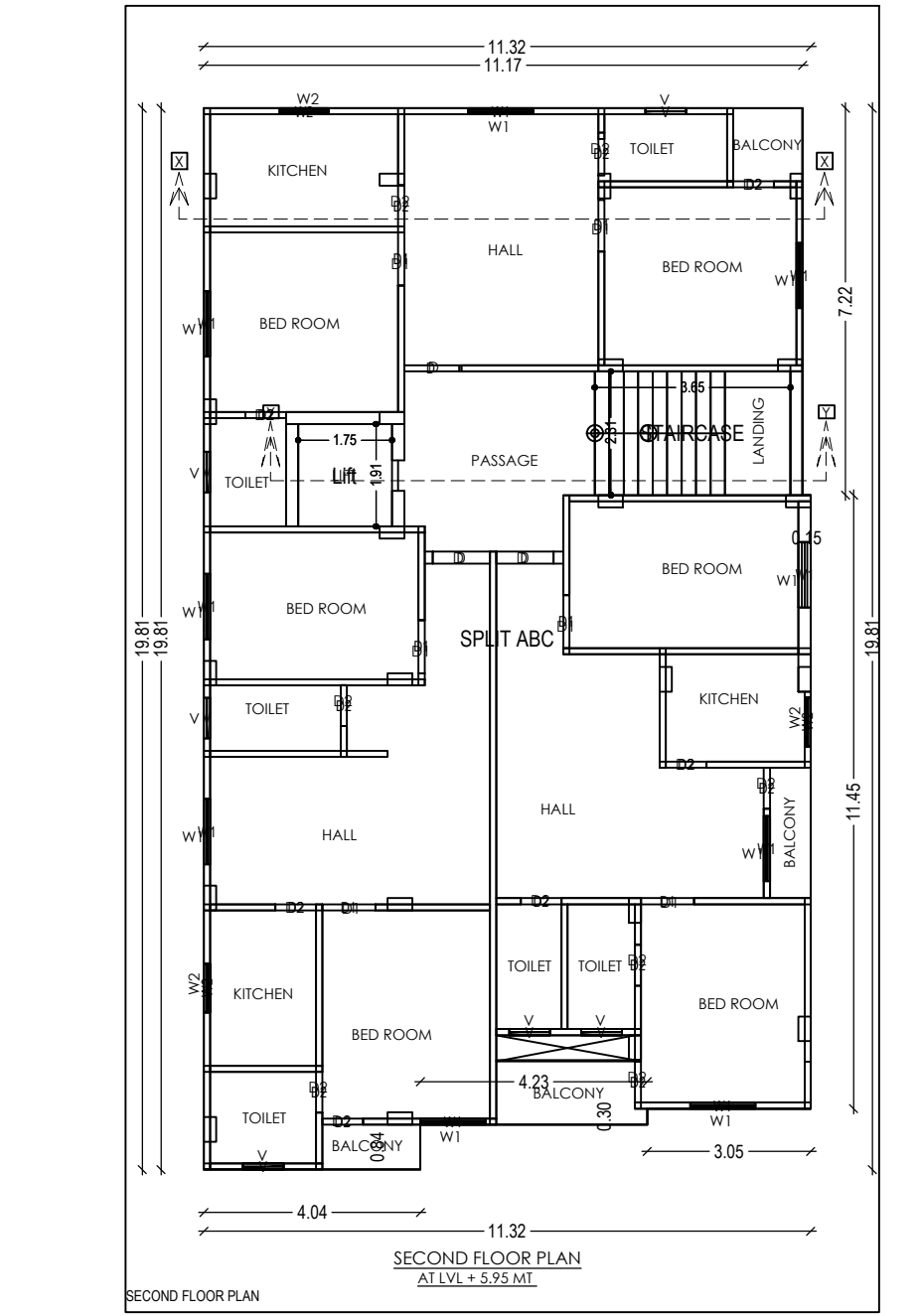
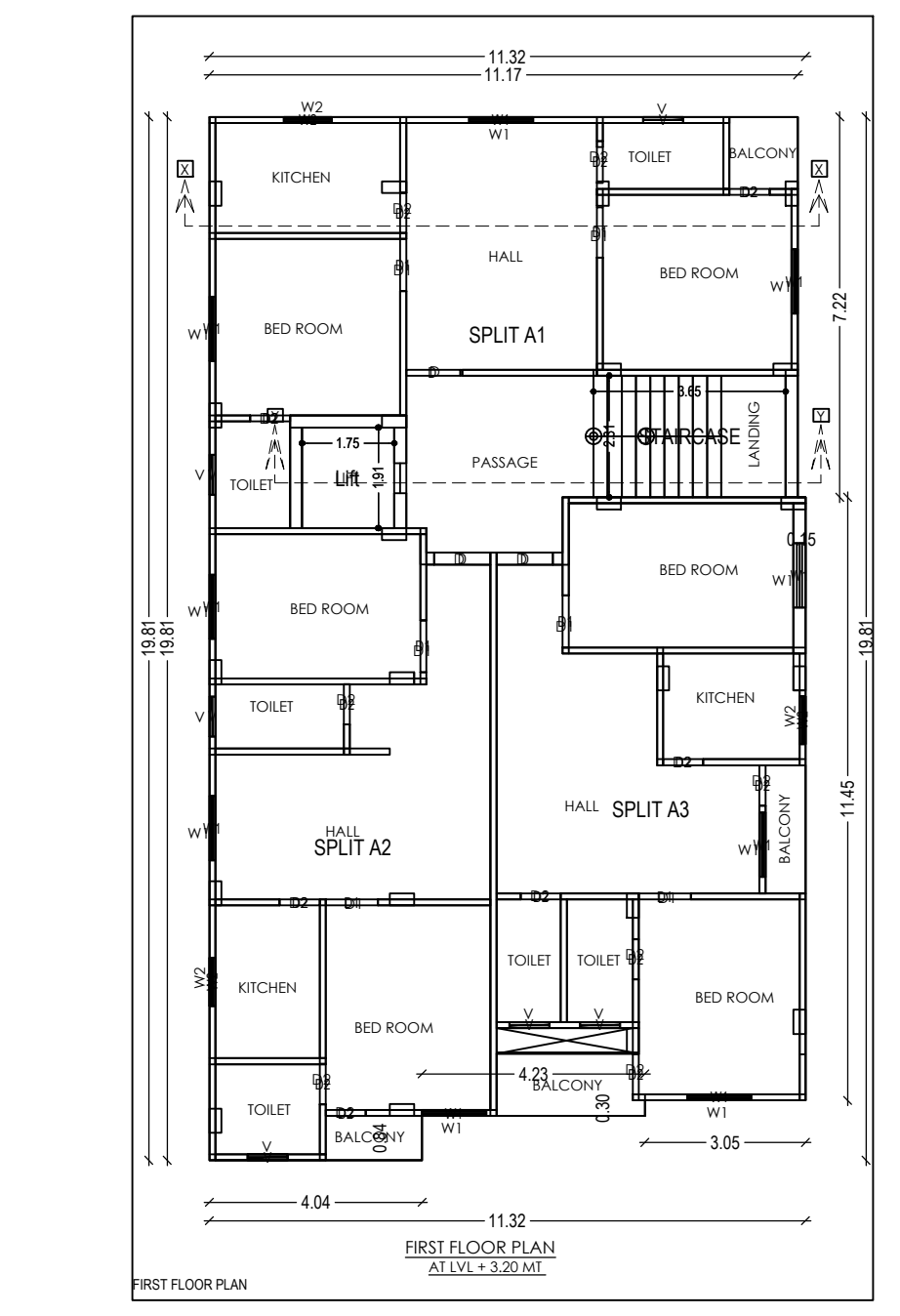
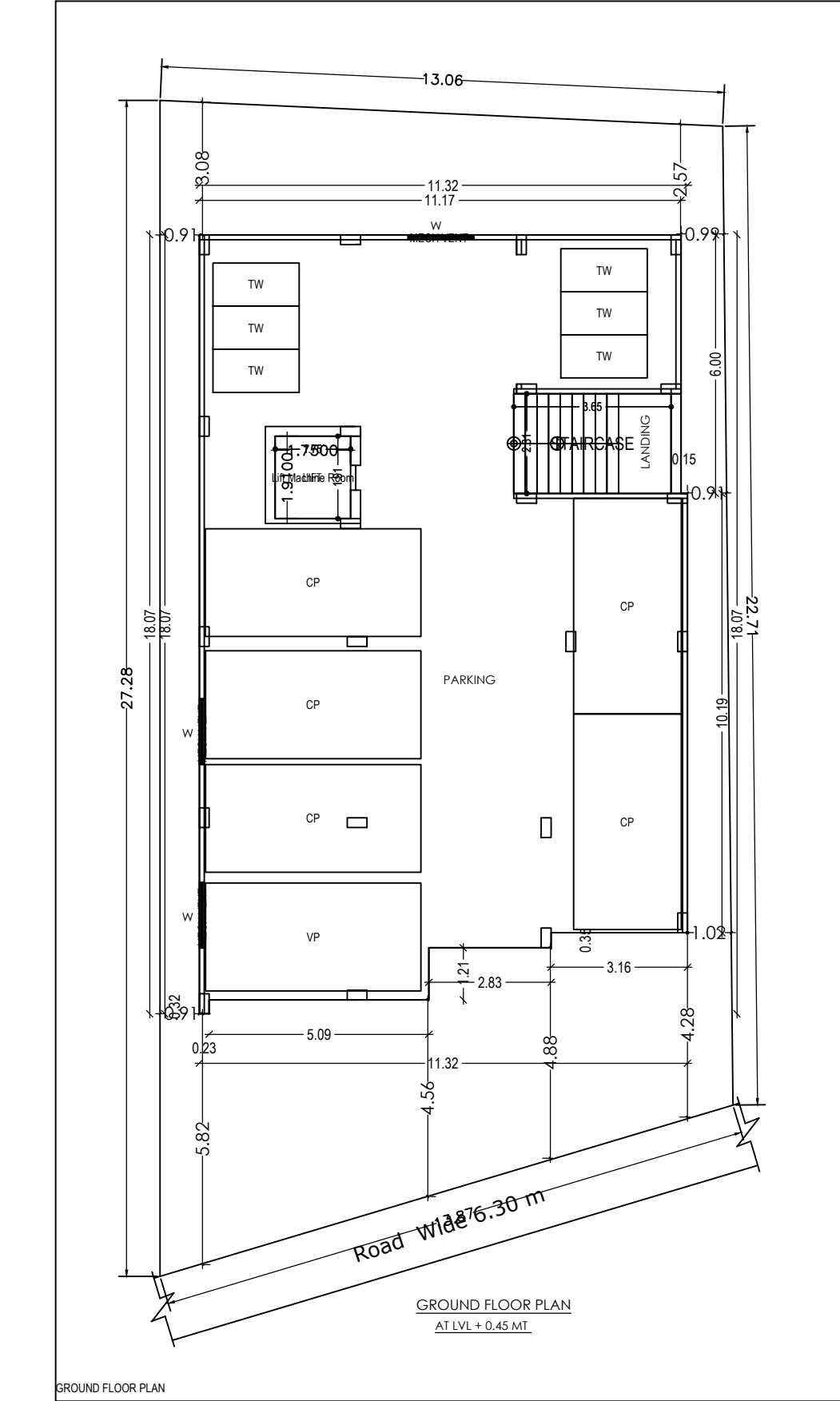
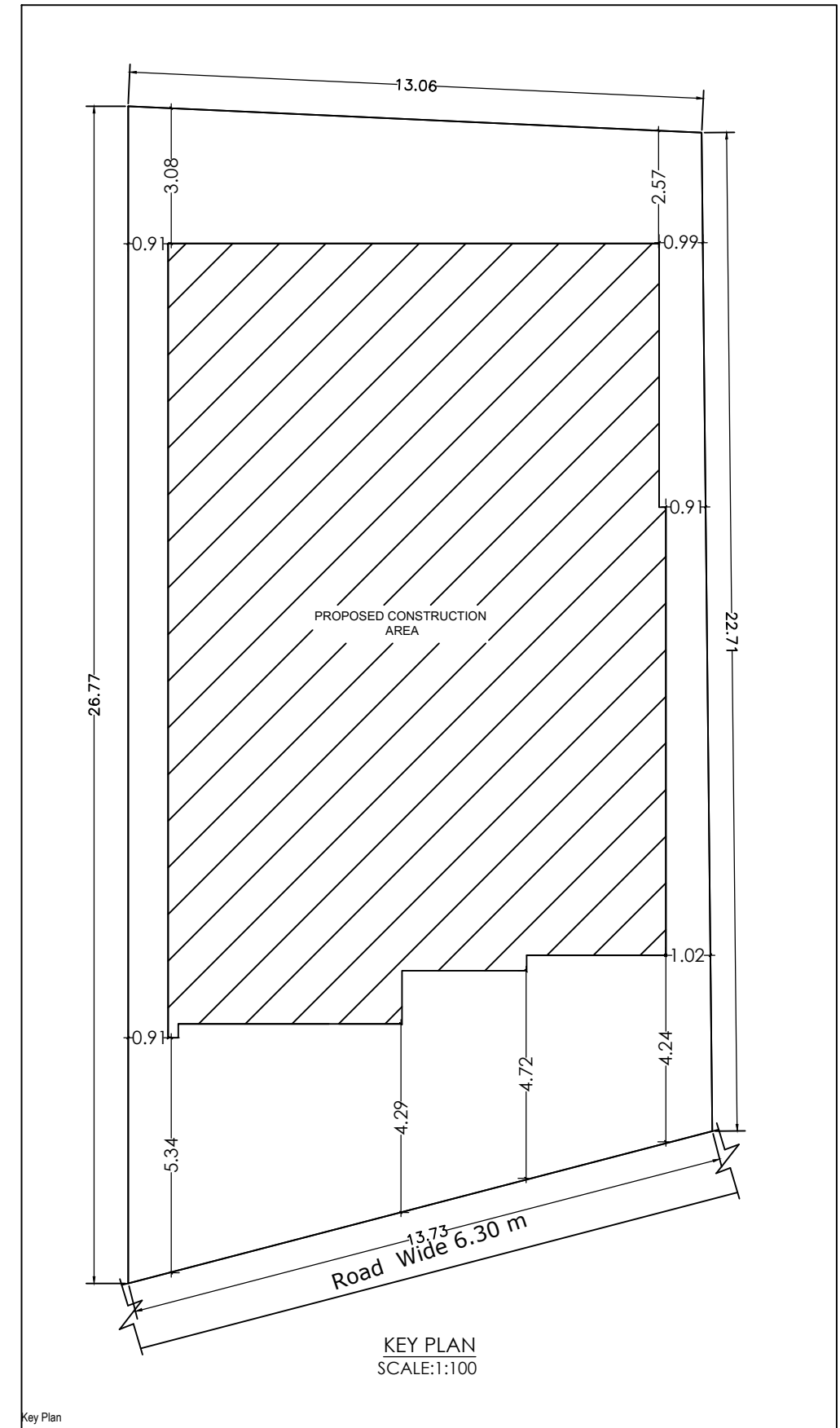
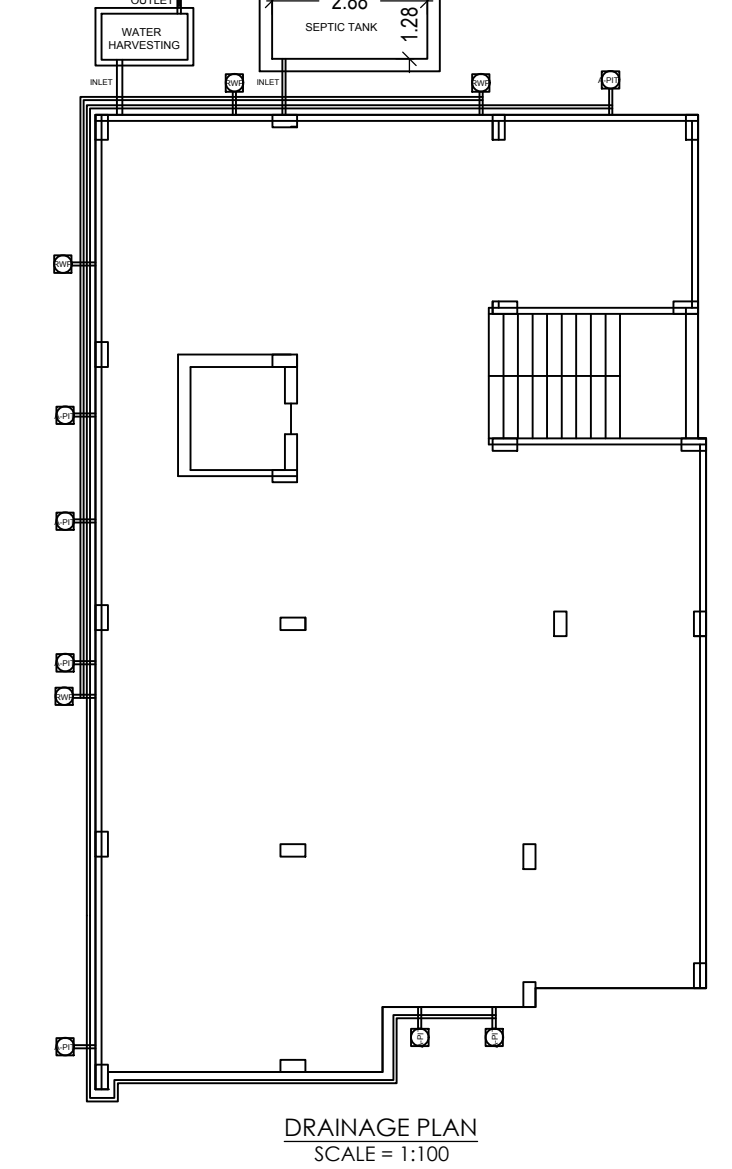
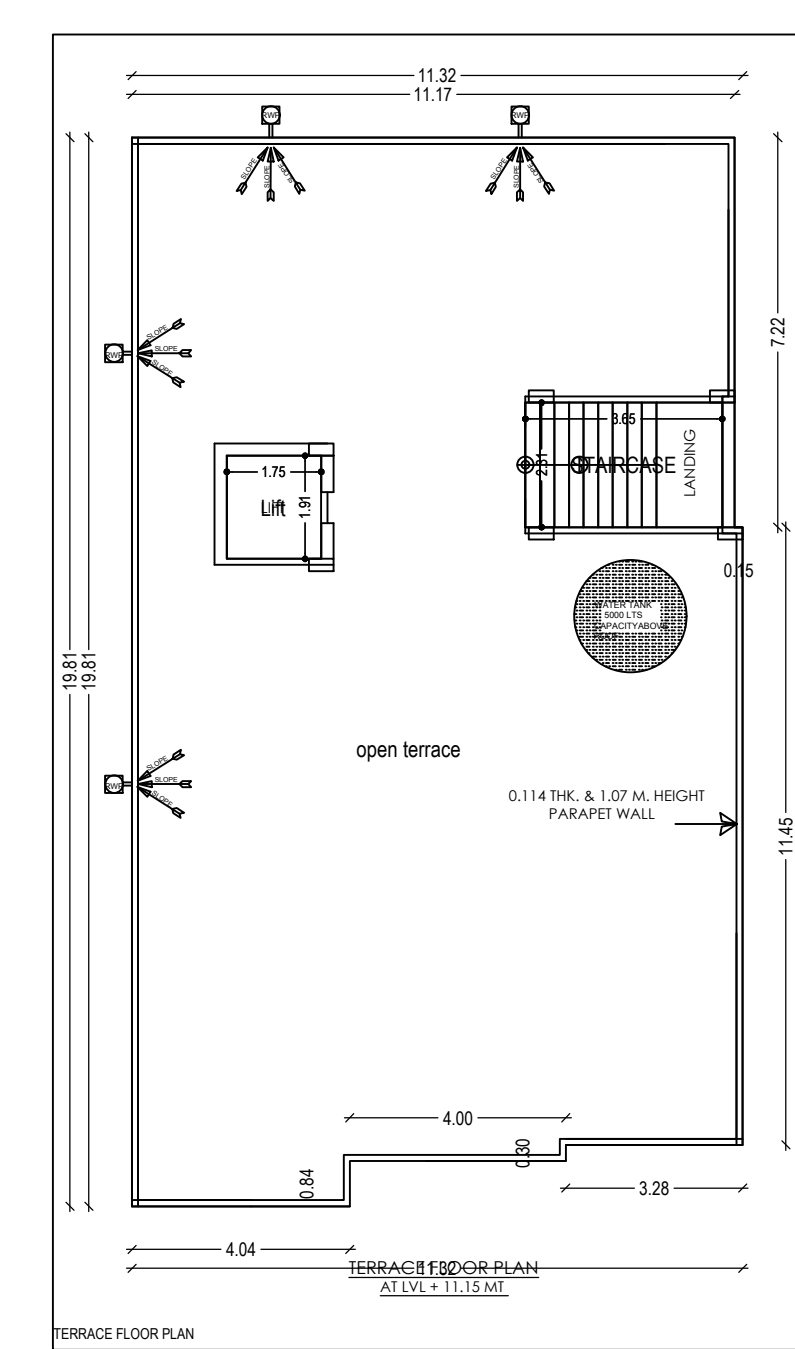
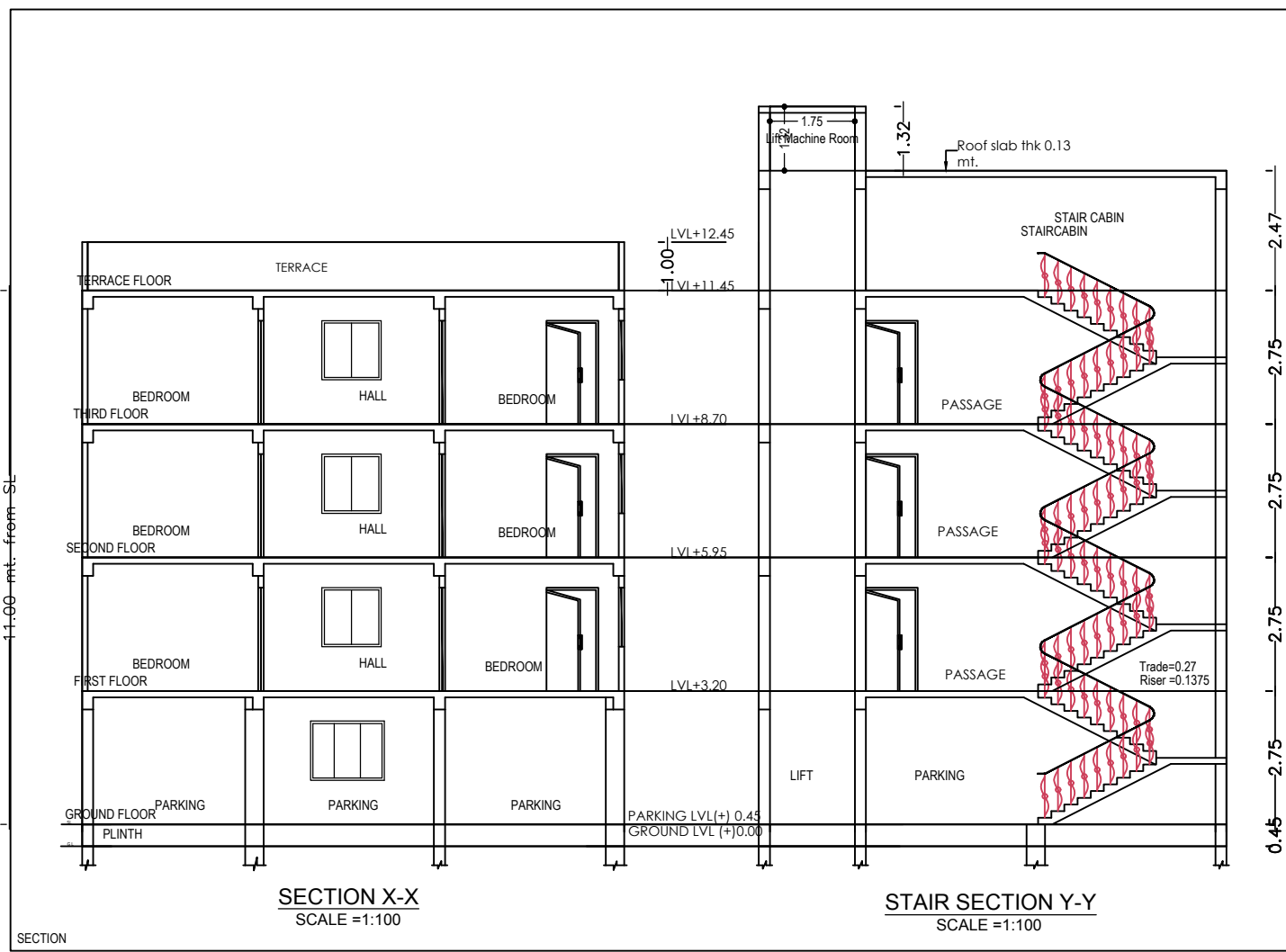
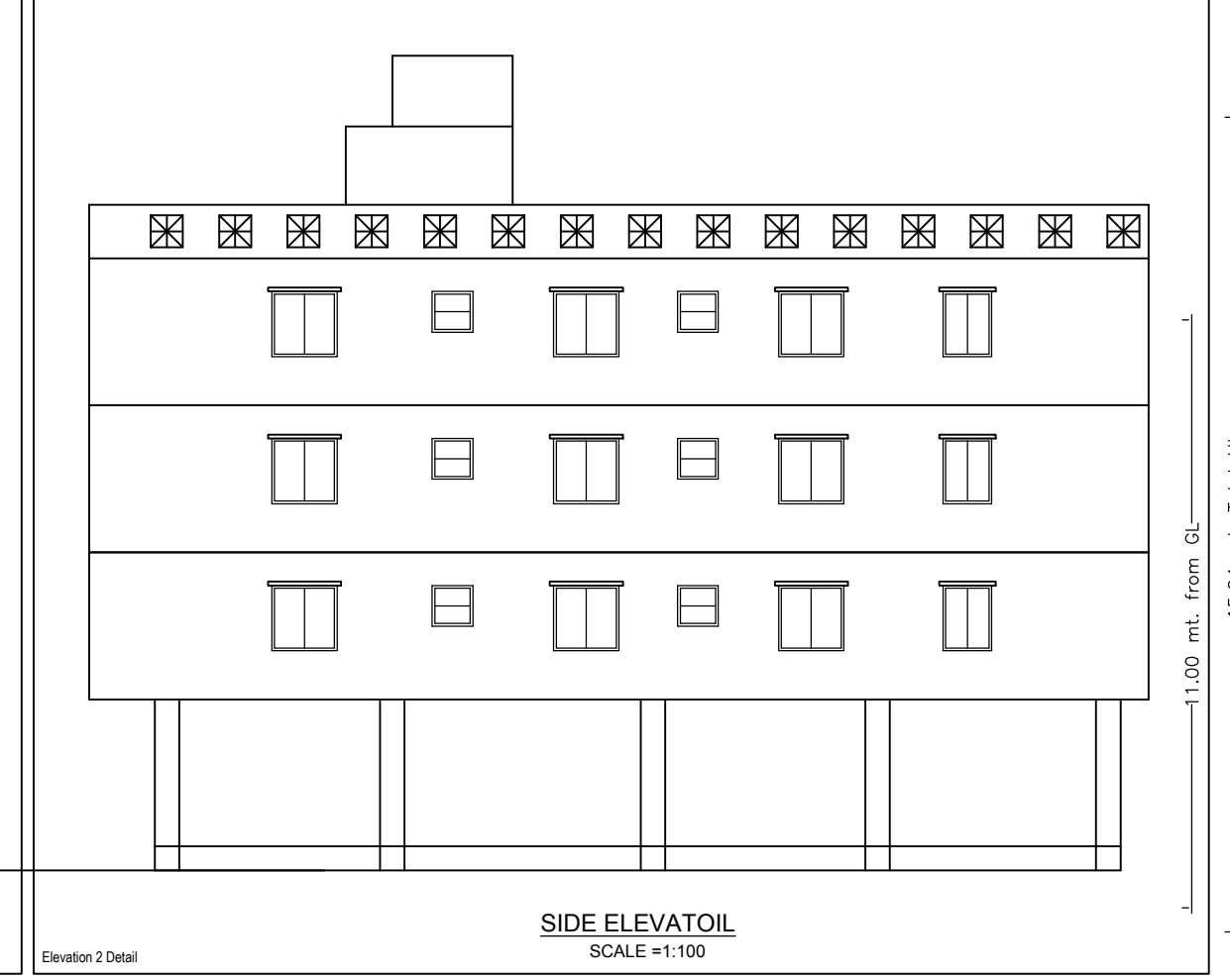
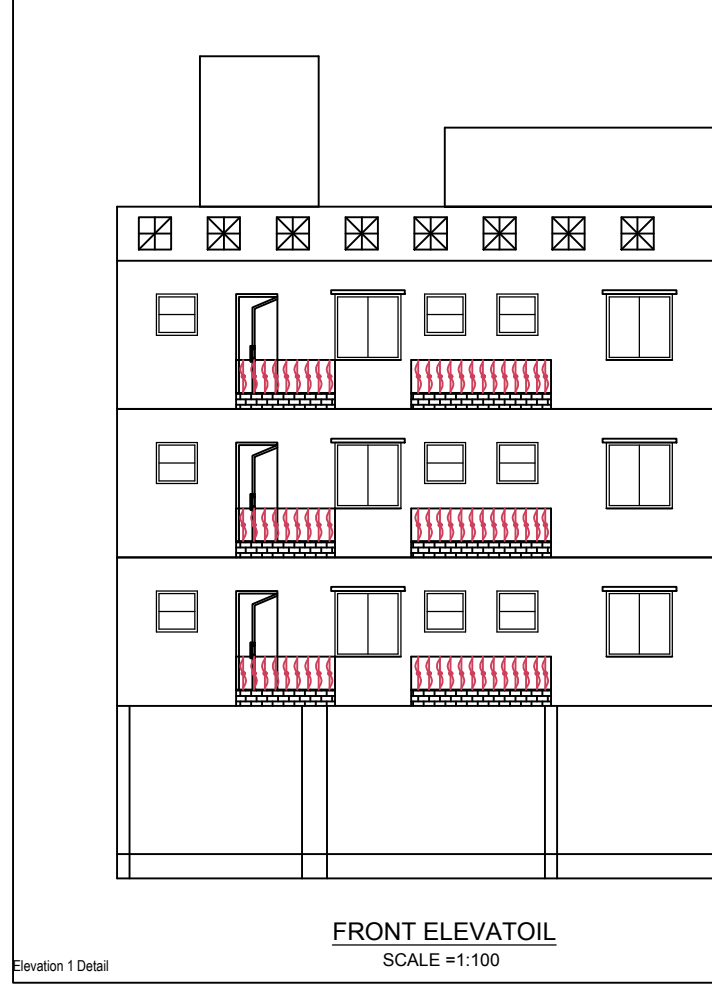
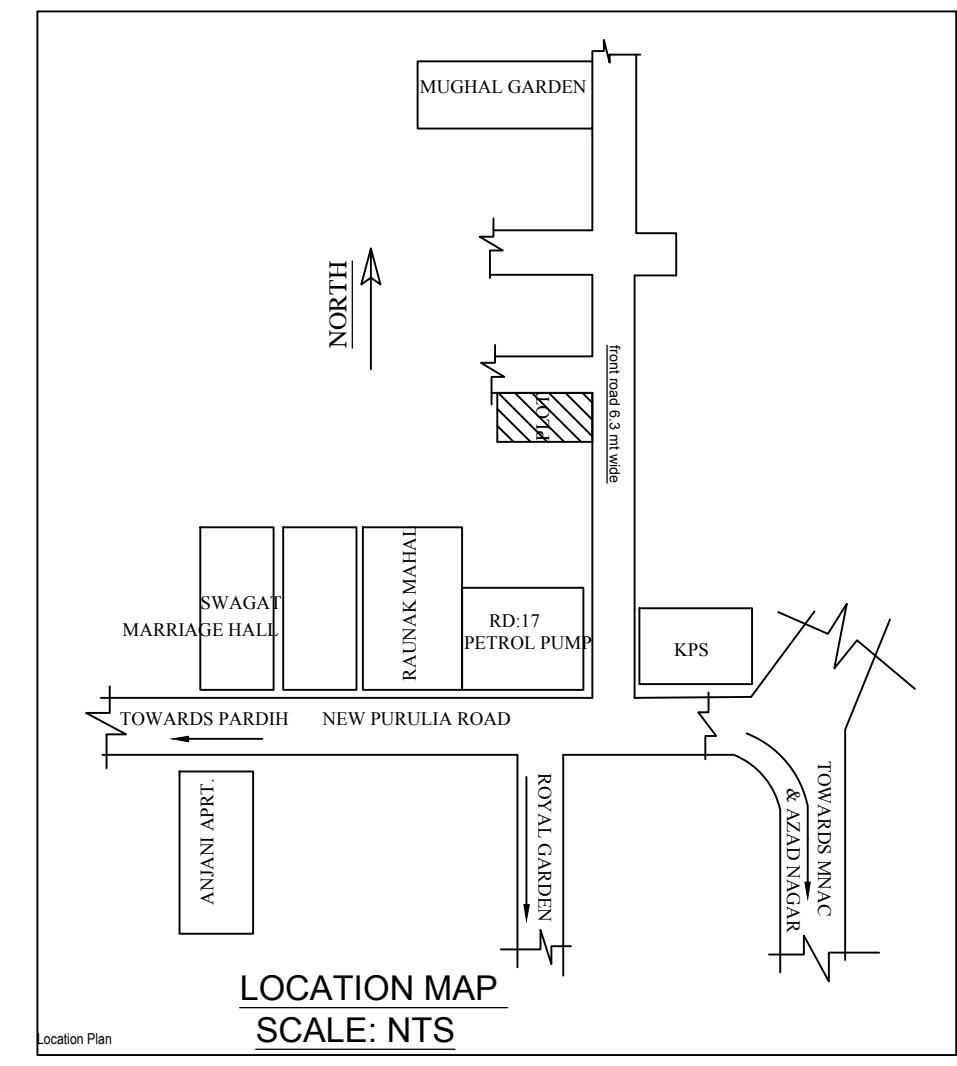

PROPOSED RESIDENTIAL BUILDING PLAN FOR	
LAND OWNER	SIGNATURE
(1) MOHAMMAD AMANULLAH USMANI S/O: ABDUL SHAKOOR	
(2) SHAHID SHABIR S/O: SHABIR HUSSAIN	
(3) MOHAMMAD KHALID KHAN S/O: MOHAMMAD RAHMAT KHAN	
DETAILS OF PLOT :- PLOT NO:-607 KHATA NO :- 318 WARD NO :- 09 THANA NO:- 1641, P.S:- MANGO DISTRICT :- EAST SINGHBHUM, JHARKHAND	
CONTENTS :- * SITE PLAN * GROUND FLOOR PLAN * FIRST FLOOR PLAN * SECOND FLOOR PLAN * DRAINAGE PLAN * GROUND COVERAGE * CALCULATION * F.A.R. CALCULATION	
* TERRACE PLAN * FRONT ELEVATION * SIDE ELEVATION * SECTION "X-X" * SECTION "Y-Y" * LOCATION MAP * PART MOUZA PLAN	
PLANNER	SH. NO 1/1