

NOTIFICATION	DESCRIPTION
	INSPECTION CHAMBER
	RECHARGE PIT
	RAIN WATER PIPE
	OVERFLOW OUTLET FOR RECHARGE PIT
	SOAK PIT
	DRAIN PIPELINE LAYOUT

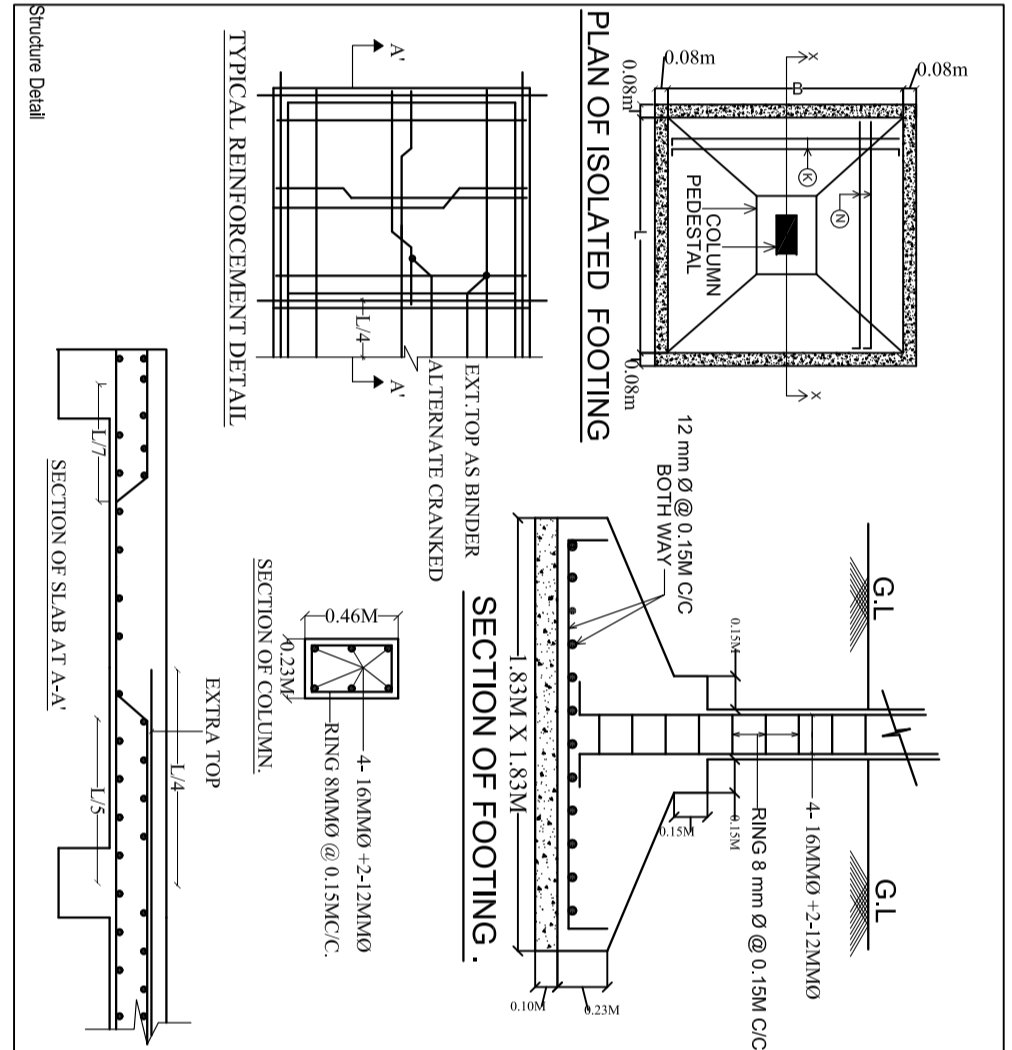

SCHEDULE OF DOOR & WINDOW				
TYPE	WIDTH	HT.	SILL	DESCRIPTION
D	1.07	2.13	0	WOODEN FLUSH DOOR
D1	0.99	2.13	0	WOODEN FLUSH DOOR
D2	0.76	2.13	0	WOODEN FLUSH DOOR
W	1.52	1.52	0.61	GLAZED WINDOW
W1	1.22	1.52	0.61	GLAZED WINDOW
W2	0.91	1.52	0.61	GLAZED WINDOW
V	0.76	0.61	1.52	GLAZED VENTILATOR

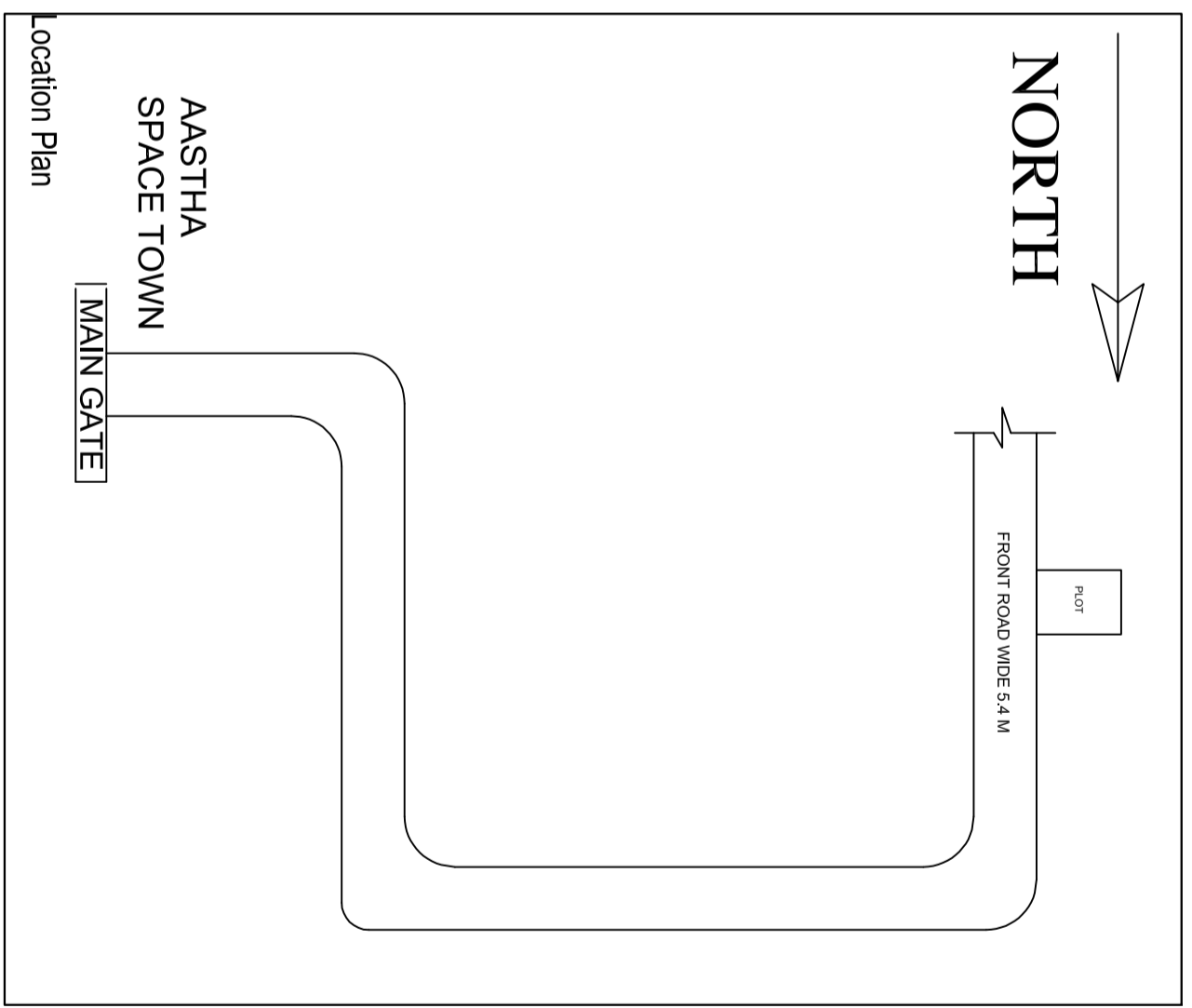

LOCATION MAP
 CALCULATION FOR WATER SUPPLY
 CONSIDERING FOR 15 PERSONS = 15 X 0.083 = 1.245 CUMI
 APPROVED = 5,000 LTS.

CALCULATION FOR SEPTIC TANK
 CONSIDERING FOR 15 PERSONS = 15 X 0.083 = 1.245 CUMI
 APPROVED = 2.78X1.06X1.5 = 4.4202 CUMI

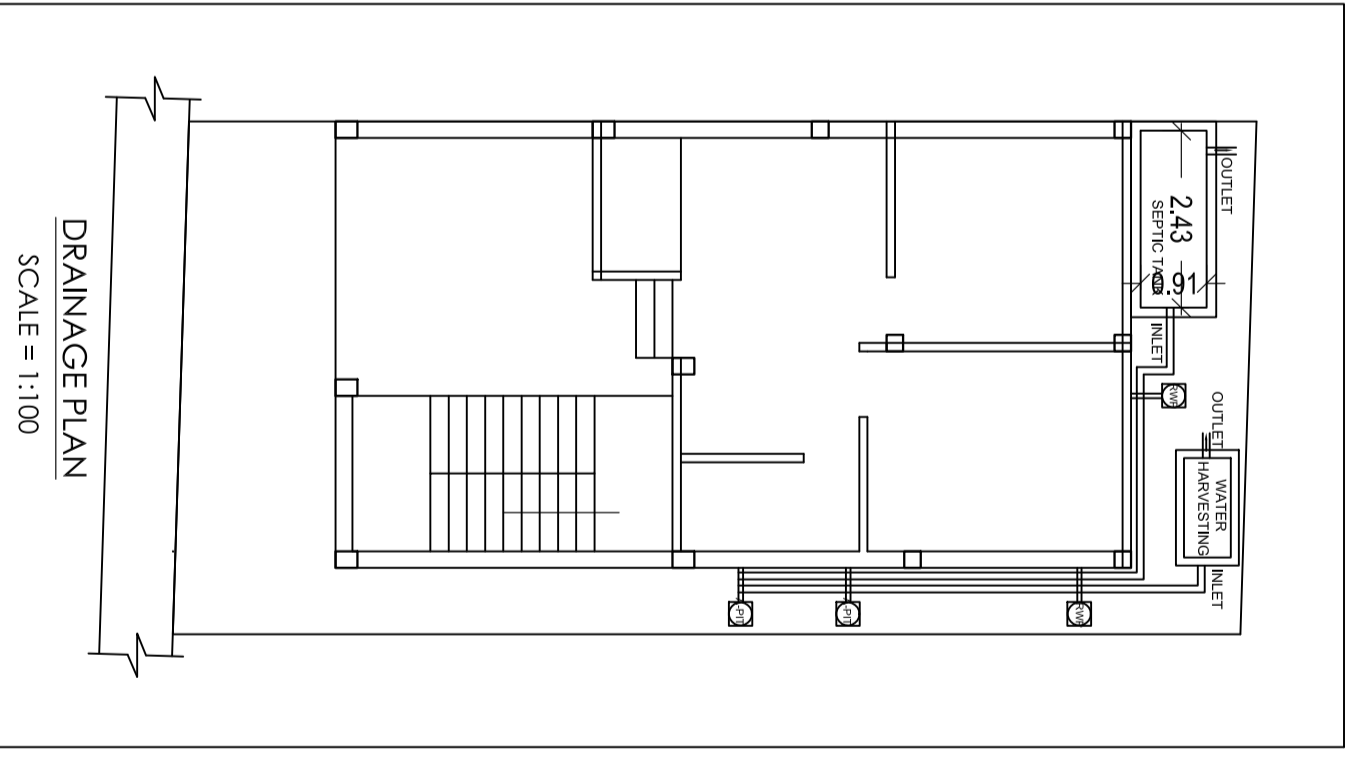
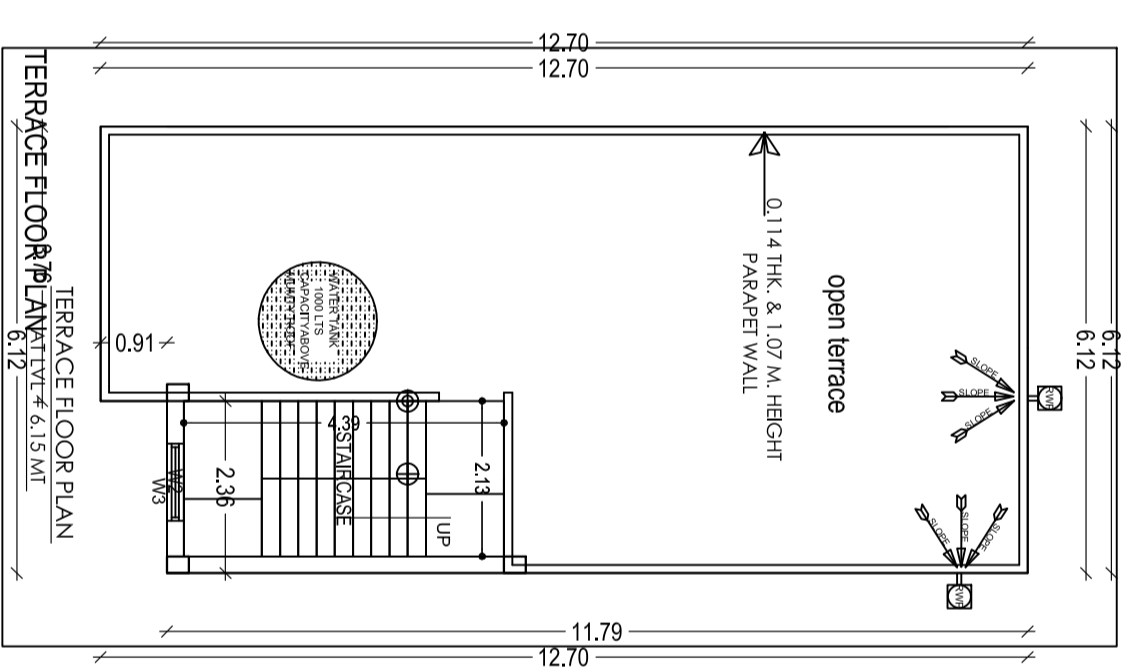
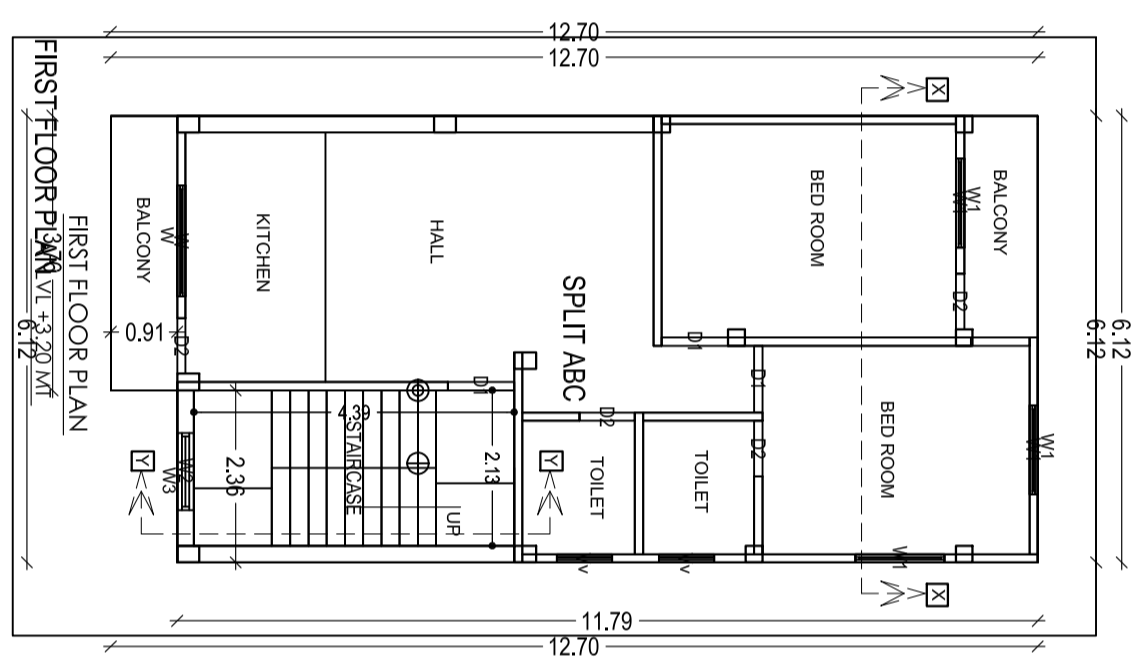
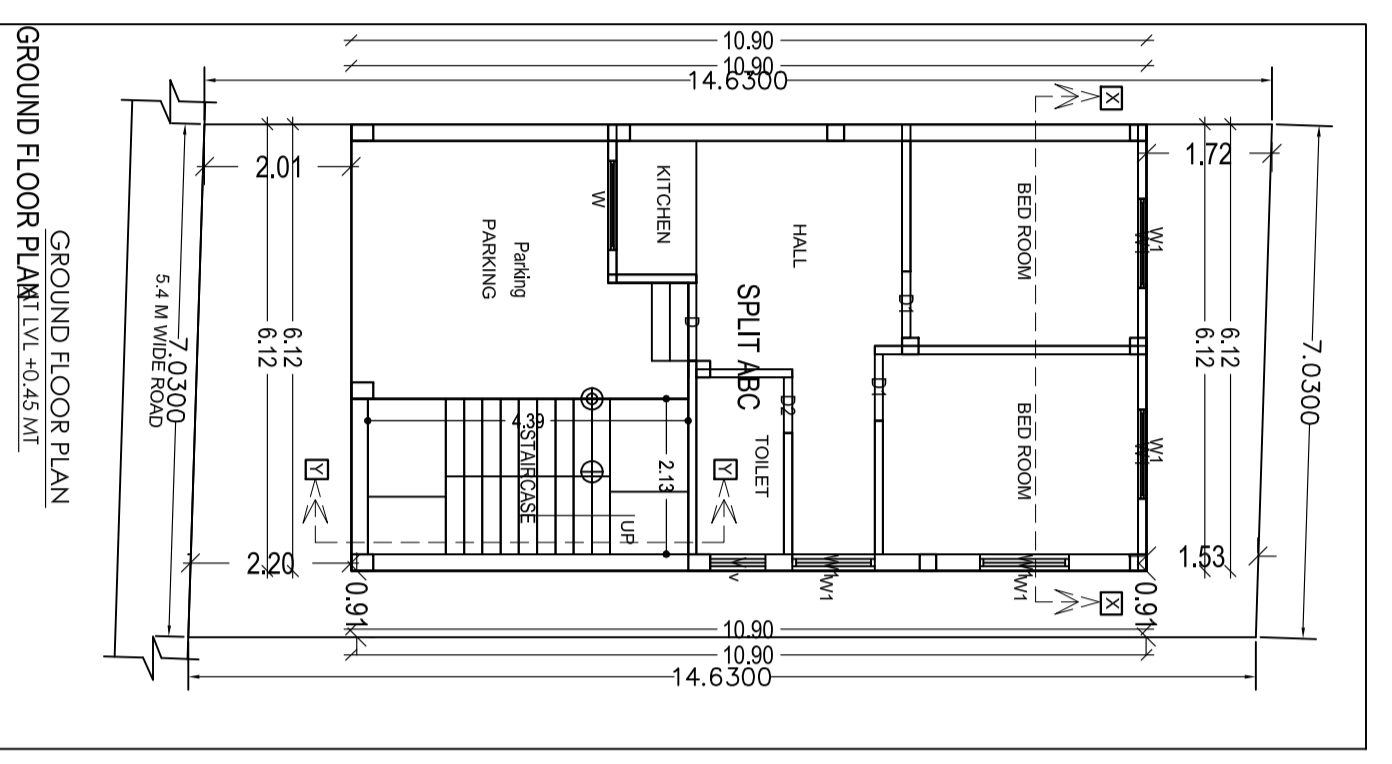
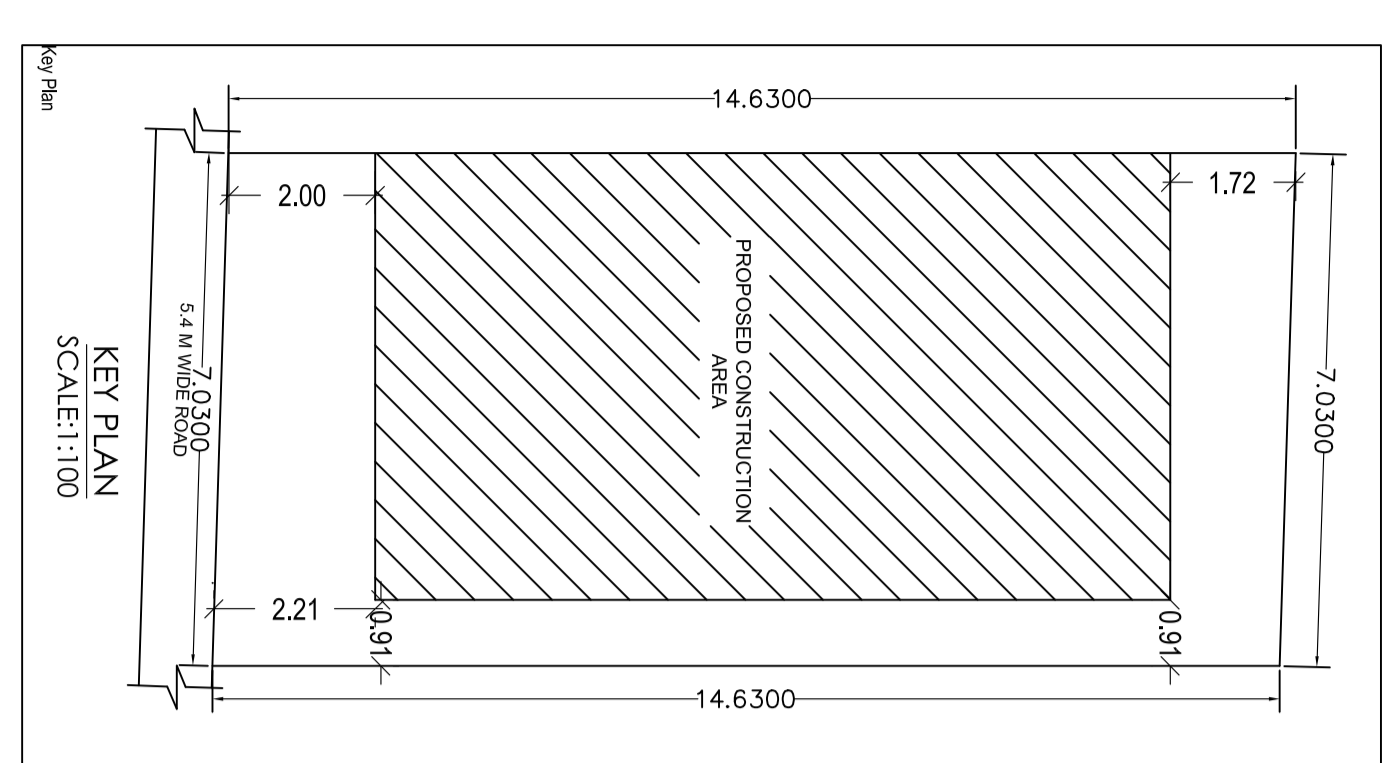
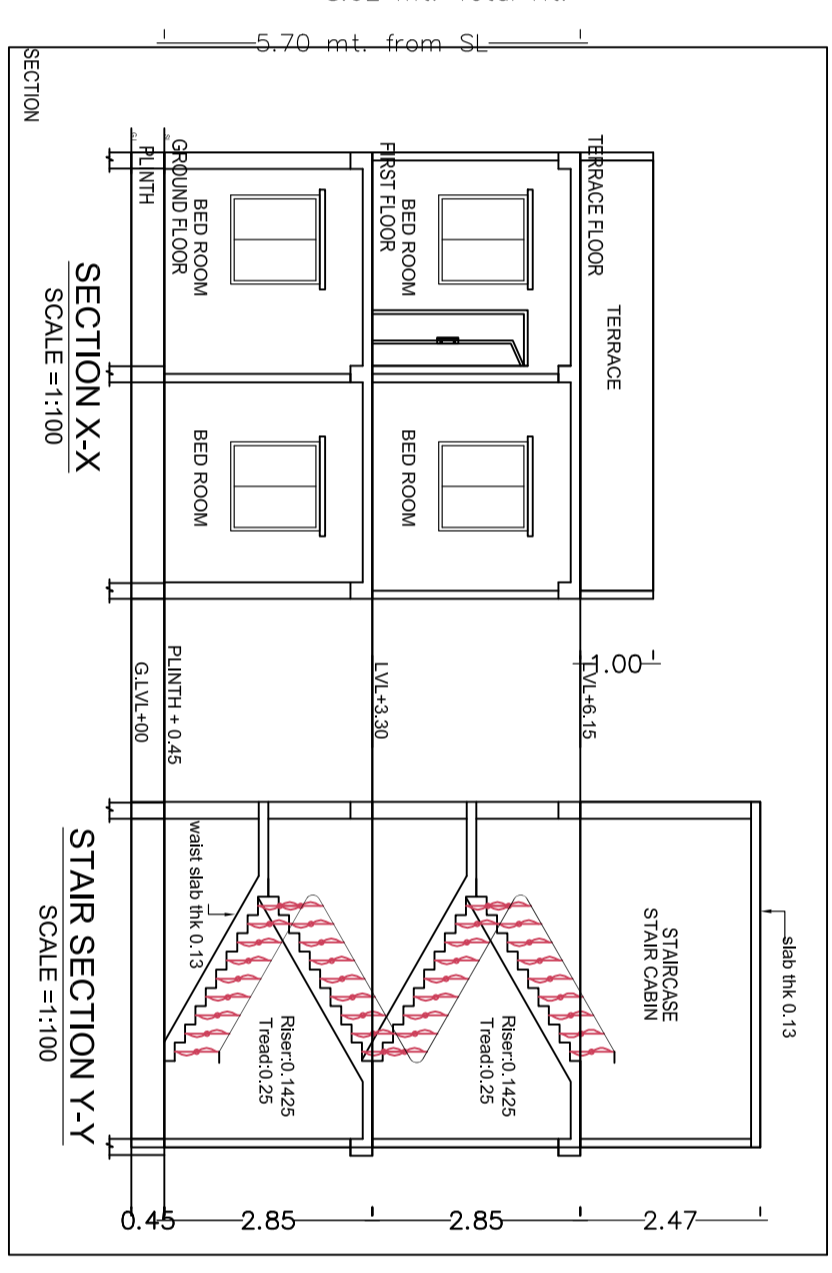
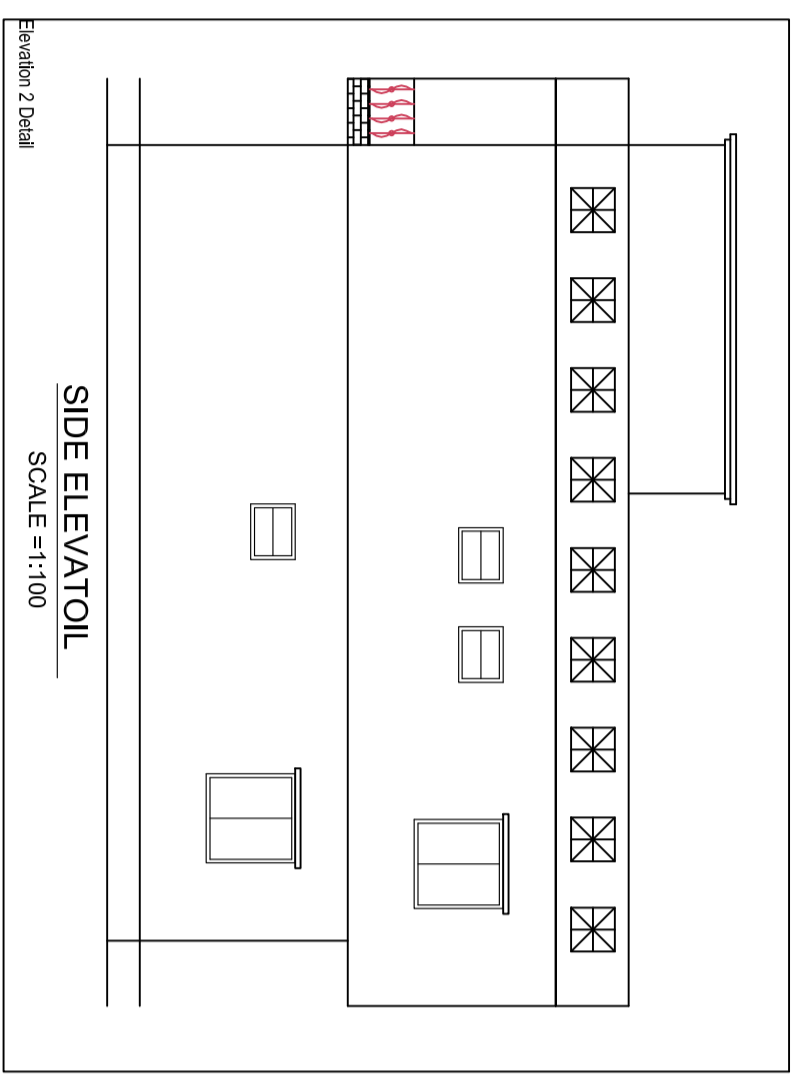
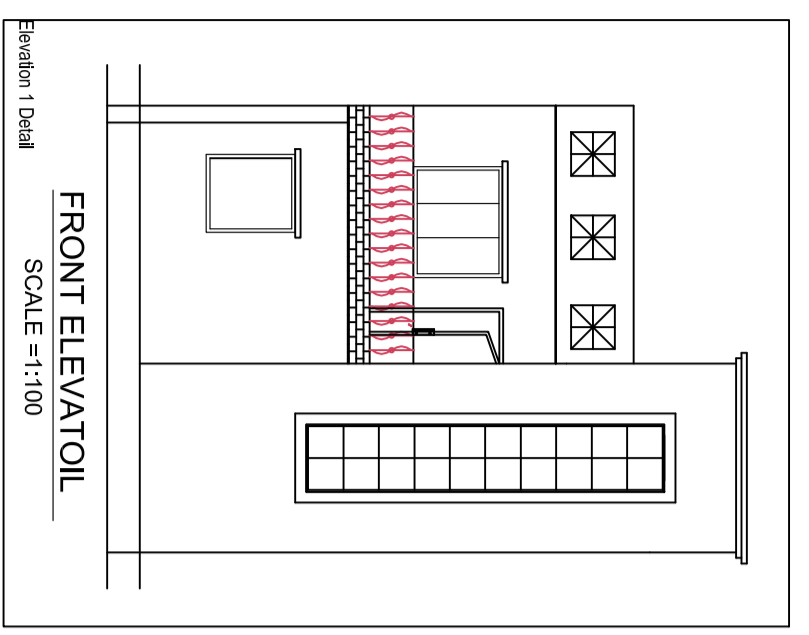

PROPOSED RESIDENTIAL BUILDING PLAN FOR	
LAND OWNER	SIGNATURE
(1) S K SANNIO PANDEY	
W/O: MR. BIJAY PRAKASH PANDEY	
(2) BIJAY PRAKASH PANDEY	
S/O: MR. DIN DAYAL PANDEY	
DETAILS OF PLOT :-	
PLOT NO:-2150	
KHATA NO :- 281	
MOUZA :- MANGO	
WARD NO :- 9	
THANA NO:- 1642, P.S:- MANGO	
DISTRICT :- EAST SINGHBHUM, JHARKHAND	
CONTENTS :-	
* SITE PLAN	* TERRACE PLAN
* GROUND FLOOR PLAN	* FRONT ELEVATION
* FIRST FLOOR PLAN	* SIDE ELEVATION
* SECOND FLOOR PLAN	* SECTION 'X-X'
* DRAINAGE PLAN	* SECTION 'Y-Y'
* GROUND COVERAGE	* LOCATION MAP
* CALCULATION	* LOCATION MAP
* F.A.R. CALCULATION	* PART MOUZA PLAN
PLANNER	SH. NO 1/1