

**SCHEDULE FOR DRAINAGE PLAN**

NO.	DESCRIPTION	QUANTITY
1	INSPECTION CHAMBER	01
2	RECESSED PIT	01
3	RAIN WATER PIPE	01
4	OVERHEAD TANK FOR RAIN WATER	01
5	SOAK PIT	01
6	DRAIN PIPELINE LAYOUT	01

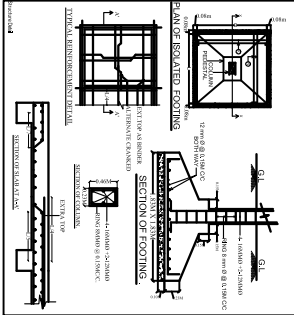

**SCHEDULE OF DOOR & WINDOW**

TYPE	WIDTH	HT.	SILL	DESCRIPTION
D1	1.07	2.13	0	WOODEN FLUSH DOOR
D2	0.99	2.13	0	WOODEN FLUSH DOOR
D3	0.76	2.13	0	WOODEN FLUSH DOOR
W1	1.52	1.52	0.61	GLAZED WINDOW
W2	1.22	1.52	0.61	GLAZED WINDOW
W3	0.91	1.52	0.61	GLAZED WINDOW
V	0.76	0.61	1.52	GLAZED VENTILATOR

**REGULATION FOR WATER TANK**  
 CAPACITY PROVIDED = 4000 LTS.  
**REGULATION FOR SEPTIC TANK**  
 CAPACITY PROVIDED = 1250 CUM.  
**CONSIDERING FOR 18 PERSONS = 18 X 0.068 = 1.224 CUM.**  
**ALLOWED = 2.28 X 1.08 X 1.3 = 3.24202 CUM.**

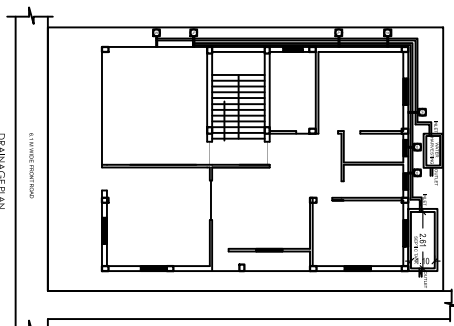
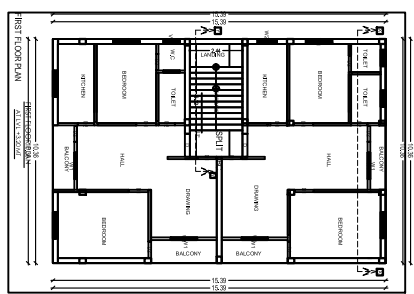
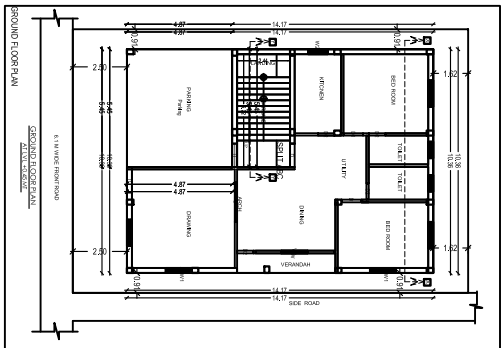
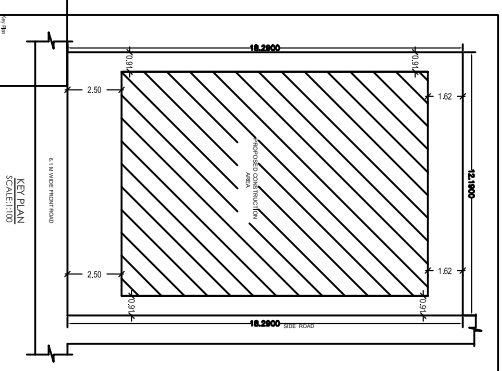
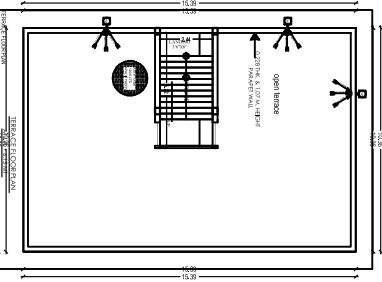
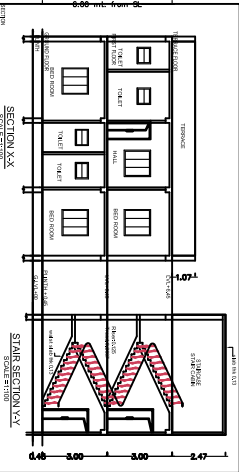
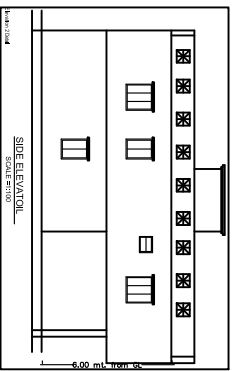
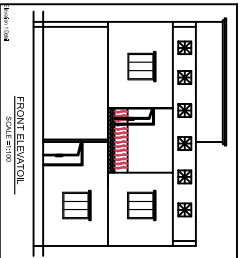
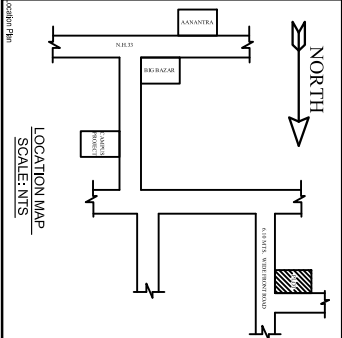

**PROPOSED RESIDENTIAL BUILDING PLAN FOR**  
 LAND OWNER: SMT. RICHIA KUMARI  
 W/O: SRI. KALSHREDDA KUMAR

**DETAILS OF PLOT:-**  
 PLOT NO: 664  
 BLOCK NO: 4  
 MOUZA: PARBHI  
 MAND NO: 9441, P.S.: MANCO  
 DISTRICT: EAST SINGHERAJU, JHARHAND

**COMMENTS:-**  
 1. FRONT ELEVATION  
 2. SIDE ELEVATION  
 3. SECTION XX  
 4. GROUND FLOOR PLAN  
 5. FIRST FLOOR PLAN  
 6. KEY PLAN  
 7. DRAINAGE PLAN

**PLANNER:** SH. NO. 1/1