

COLUMN SCHEDULE			
COLUMN MKD.	COLUMN SIZE	REINFORCEMENT	
		COLUMN SHAPE	STIRRUPS:
C1	0.25x0.3		8 Ø @0.150 C/C (2L)

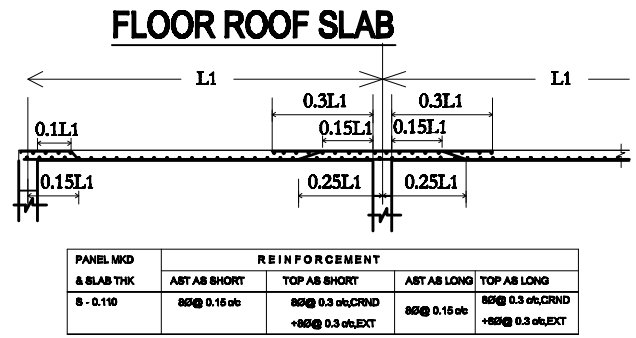

PANEL MKD & SLAB THK	REINFORCEMENT			
	AST AS SHORT	TOP AS SHORT	AST AS LONG	TOP AS LONG
S - 0.110	8Ø @ 0.15 c/c	8Ø @ 0.3 c/c, CRND +8Ø @ 0.3 c/c, EXT	8Ø @ 0.15 c/c	8Ø @ 0.3 c/c, CRND +8Ø @ 0.3 c/c, EXT

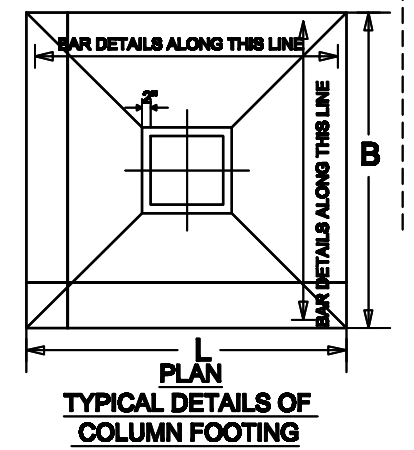
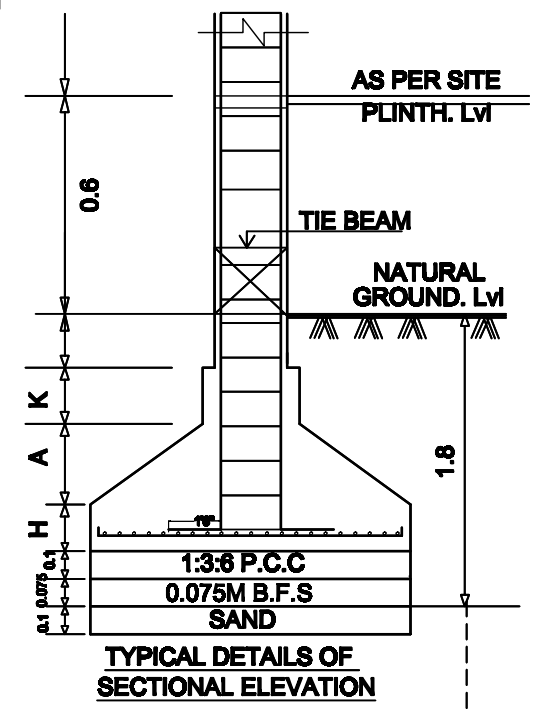
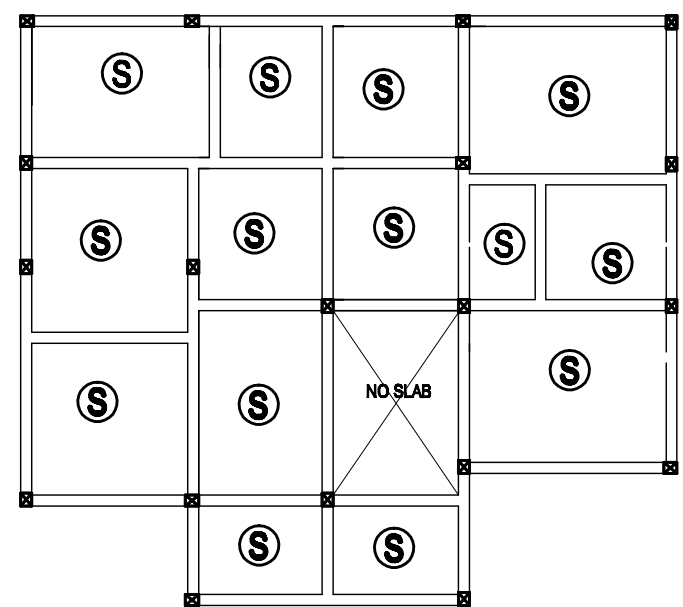
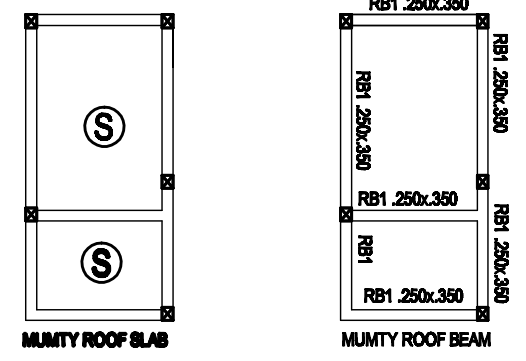

STRUCTURAL DRAWINGS

OWNER:-
Mr. SAVITA SINGH
W/O Mr. JITENDRA KUMAR SINGH

PLOT DETAILS:-
PLOT NO. 4236, WARD NO.10,
KHATA NO. 425, THANA NO. 1150
MOUZA ; BALIGUMA, MANGO
JAMSHEDPUR

DOOR WINDOW AND VENTILATION DETAIL			
1.	D	1.80M X 2.10M	Panelled t/w single shutter door.
2.	D1	0.91M X 2.10M	Panelled t/w single shutter door.
3.	D2	0.78M X 2.10M	Panelled t/w single shutter door.
4.	W	1.80M X 1.2M	Glazed steel framed window 4. shutt.
5.	W1	0.90M X 1.2M	Glazed steel framed window 3. shutt.
6.	W2	1.20M X 1.2M	Glazed steel framed window 2. shutt.
7.	W3	0.91M X 1.2M	Glazed steel framed window 2. shutt.
8.	V1	1.20M X 0.91M	Top hung steel ventilator.
9.	V	0.91M X 0.91M	Top hung steel ventilator.

- Note:- this detail is applicable in all floor.
- GENERAL SPECIFICATIONS :-**
- FOUNDATION - R.C.C. 140 WITH BRICK WORK 140 UP TO PLINTH LEVEL. (R.C.C. RICHYING AN/ RTOL. STD.)
 - D.P.C. - 17THK D.P.C. AT PLINTH LEVEL.
 - SUPPER STRUCTURE - BRICK WORK 0.225 & 0.111 WITH (1/2) LINTEL, CHAJJA, FOR IN CASE AS/STRUCTURAL DETAILS.
 - FLOORING - 100mm THK. CEMENT CONC. WITH 8mm THK. LSA FLOOR FINISH.
 - ROOF - 110mm THK. R.C.C. SLAB WITH AVERAGE 110mm THK. BRICK BATS, 100MM CP JOLE.
 - BASEL FLOOR - 140mm THK. R.C.C. SLAB WITH 8mm THK. LSA FLOOR, 100MM CP JOLE.
 - PLASTER - 20mm THK. CEMENT PLASTER TO BE PROVIDED IN SIDE, AND OUTSIDE BUILDING.
 - TOILET - 140mm THK. R.C.C. SLAB WITH 8mm THK. LSA FLOOR, 100MM CP JOLE. CLEAN SANITARY FITTING ALSO TO BE CONNECTED ROAD SEWER LINE.
 - DOOR - SALWOOD FRAME WITH 1.47THK. FLUSH OR PANELLED SHUTTER.
 - WINDOW - SALWOOD FRAME WITH 1.47THK. FLUSH OR PANELLED SHUTTER. SHUTTER MS GRILL TO BE PROVIDED AS/STRUCTURAL DETAILS.

SIGNATURE OF OWNER:

Sd/ BALBHENDR SINGH BEDI

SIGNATURE OF CONSULTANT:

CHHAYA ARCHITECT & CONSULTANTS
Office : Third Floor, T-3 Building, Sakinaka
Jamshedpur
M-666410004 9334000000 266-2667

ENGINEER

OFFICER