

Section A-A

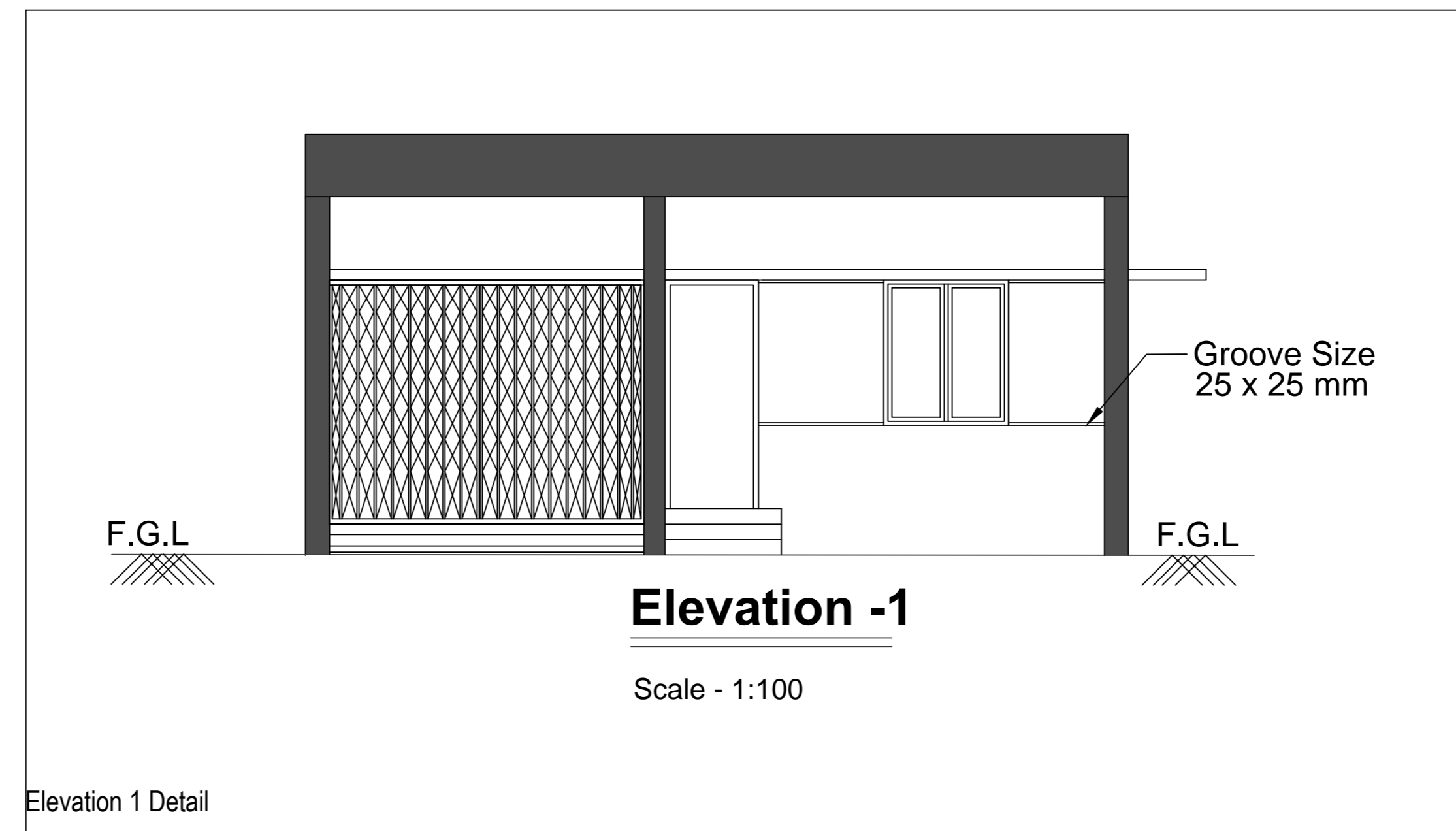

Elevation 1 Detail

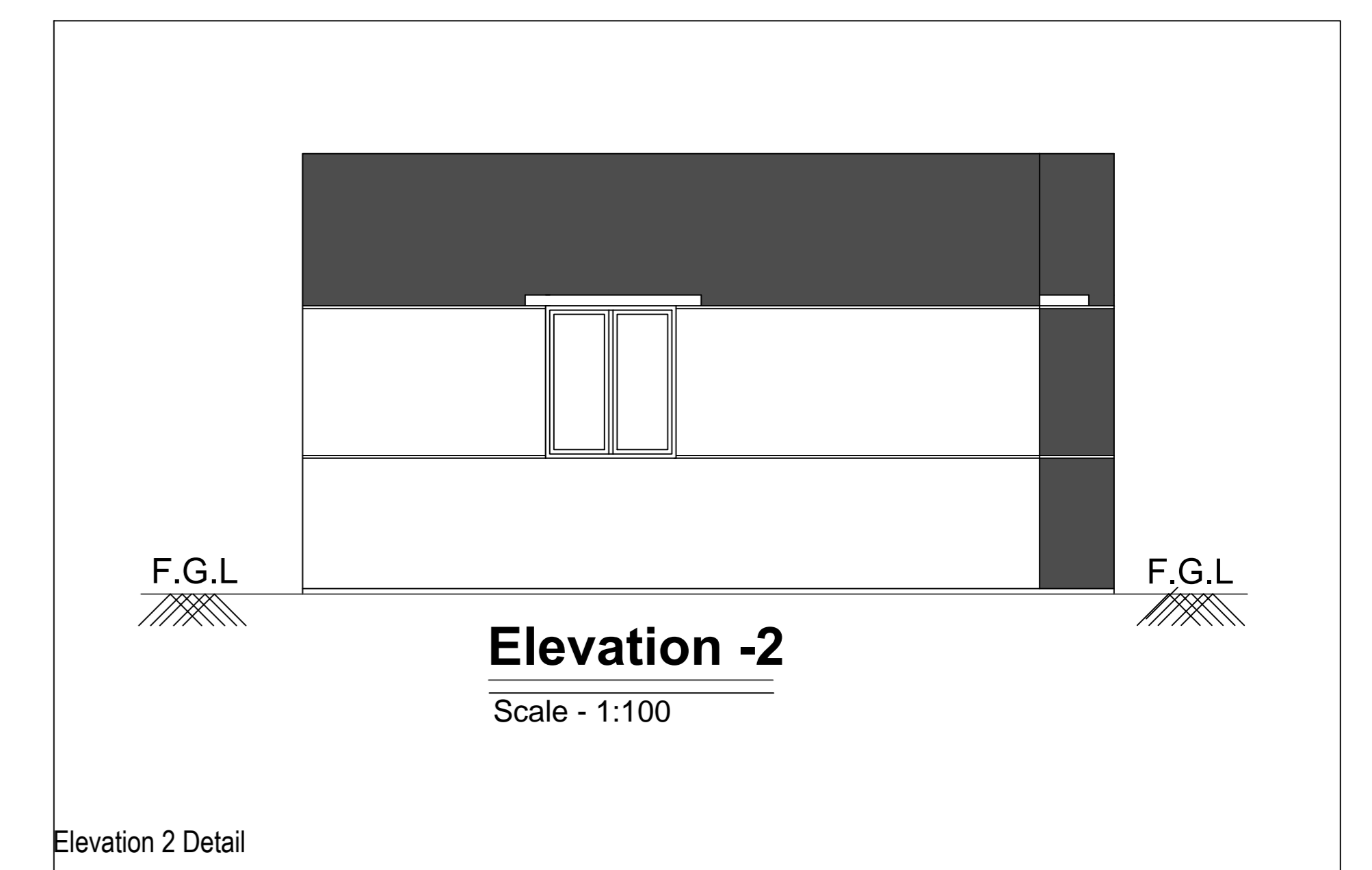

Elevation 2 Detail

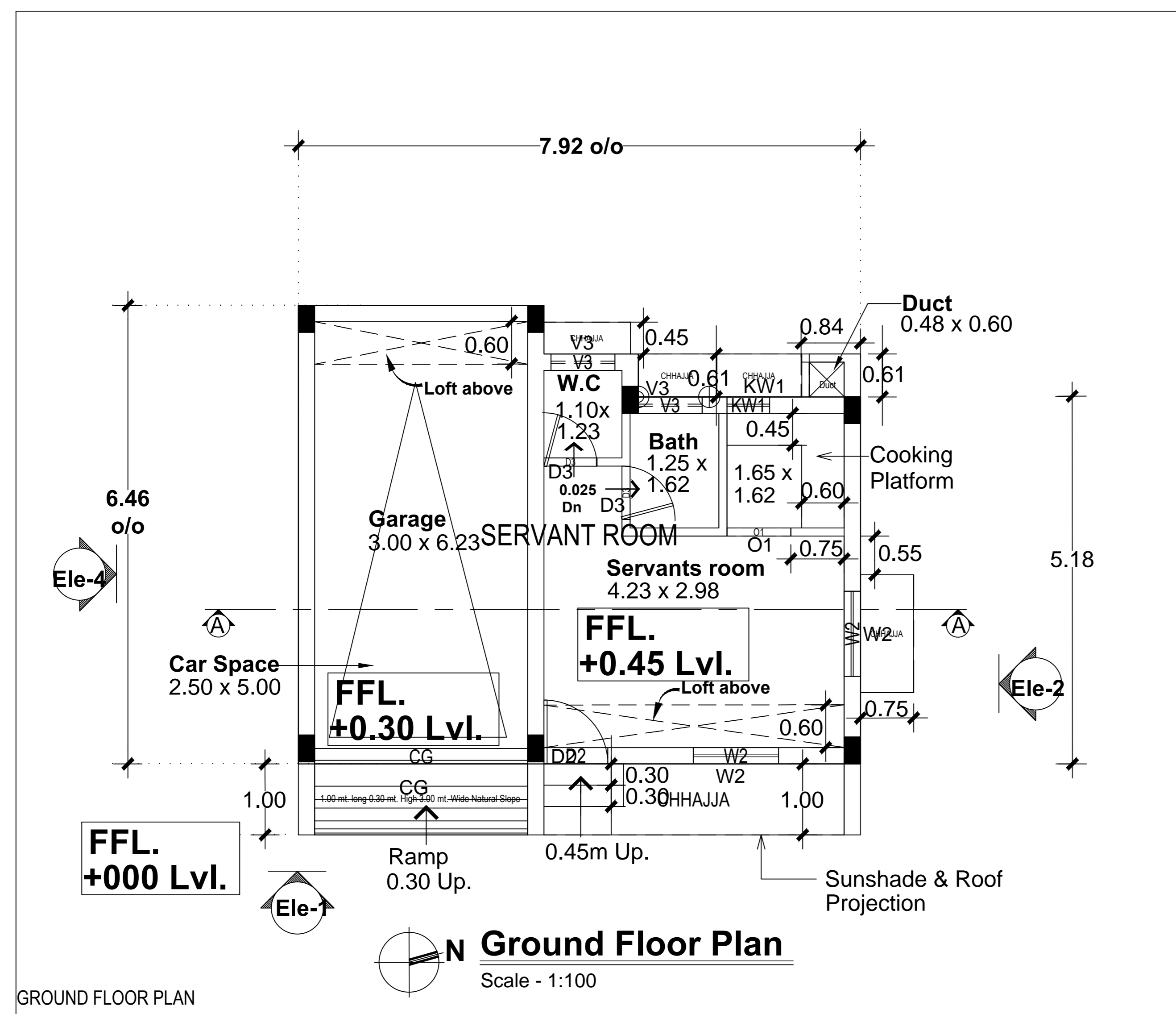

GROUND FLOOR PLAN

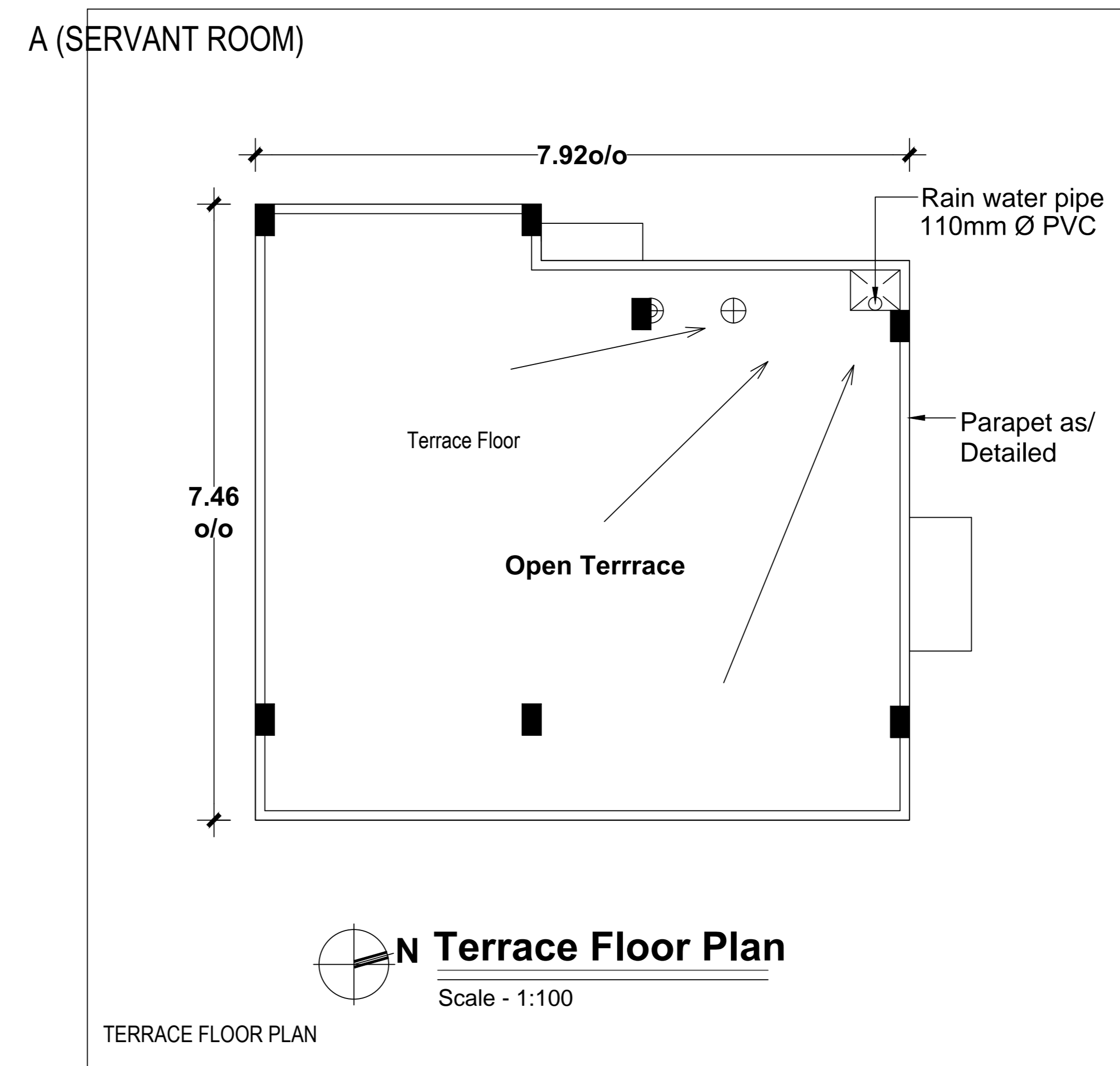

TERRACE FLOOR PLAN

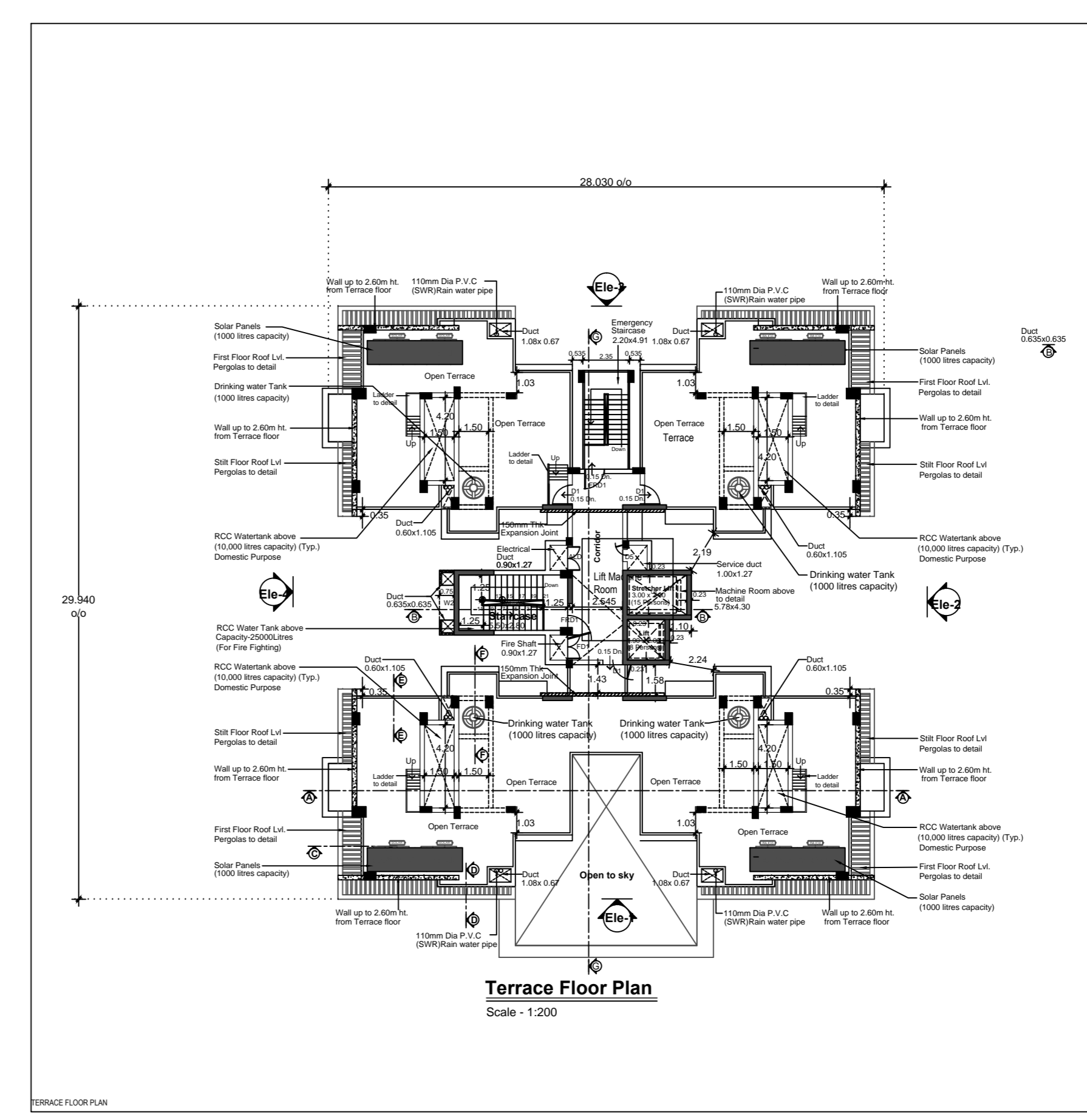
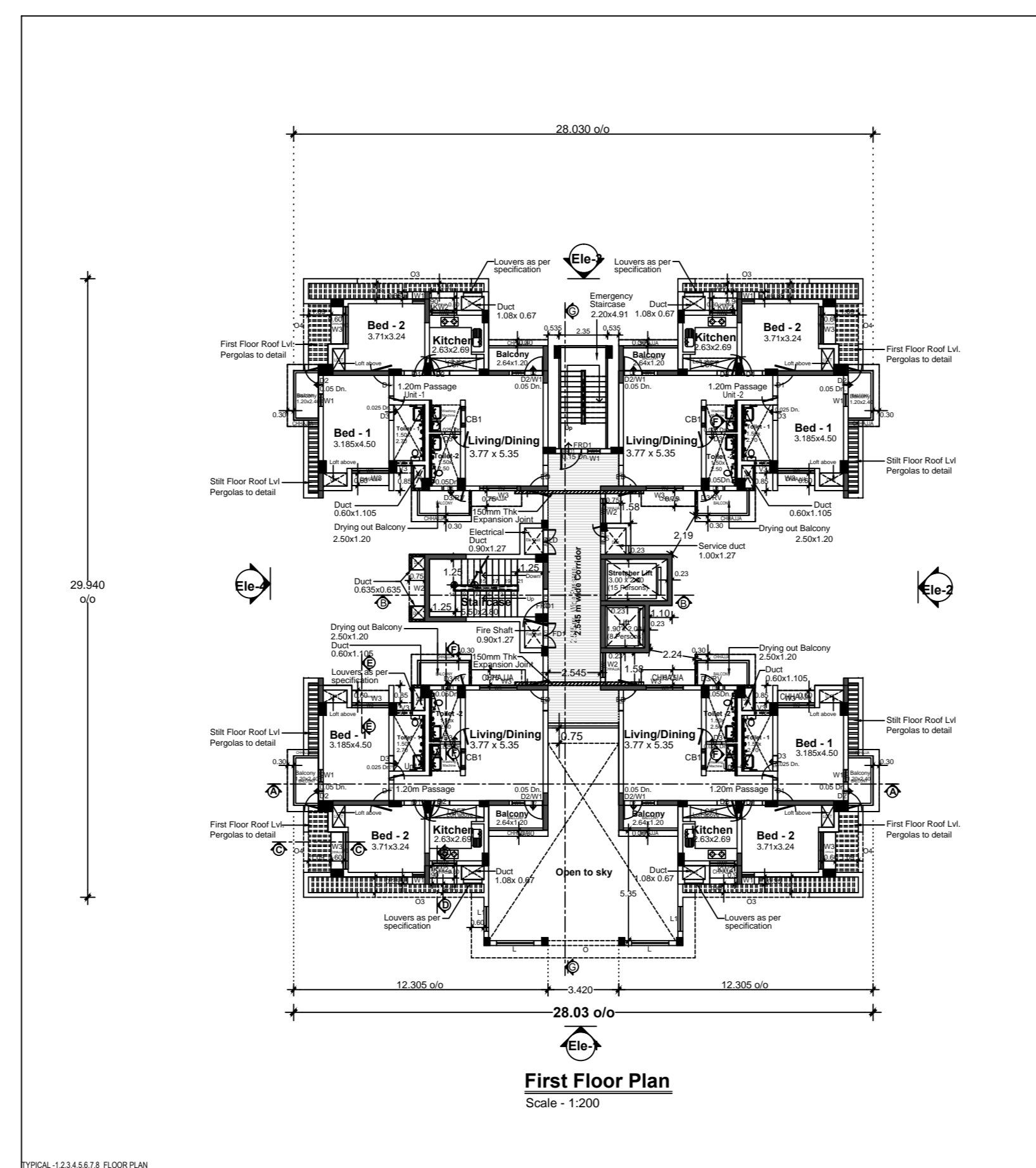
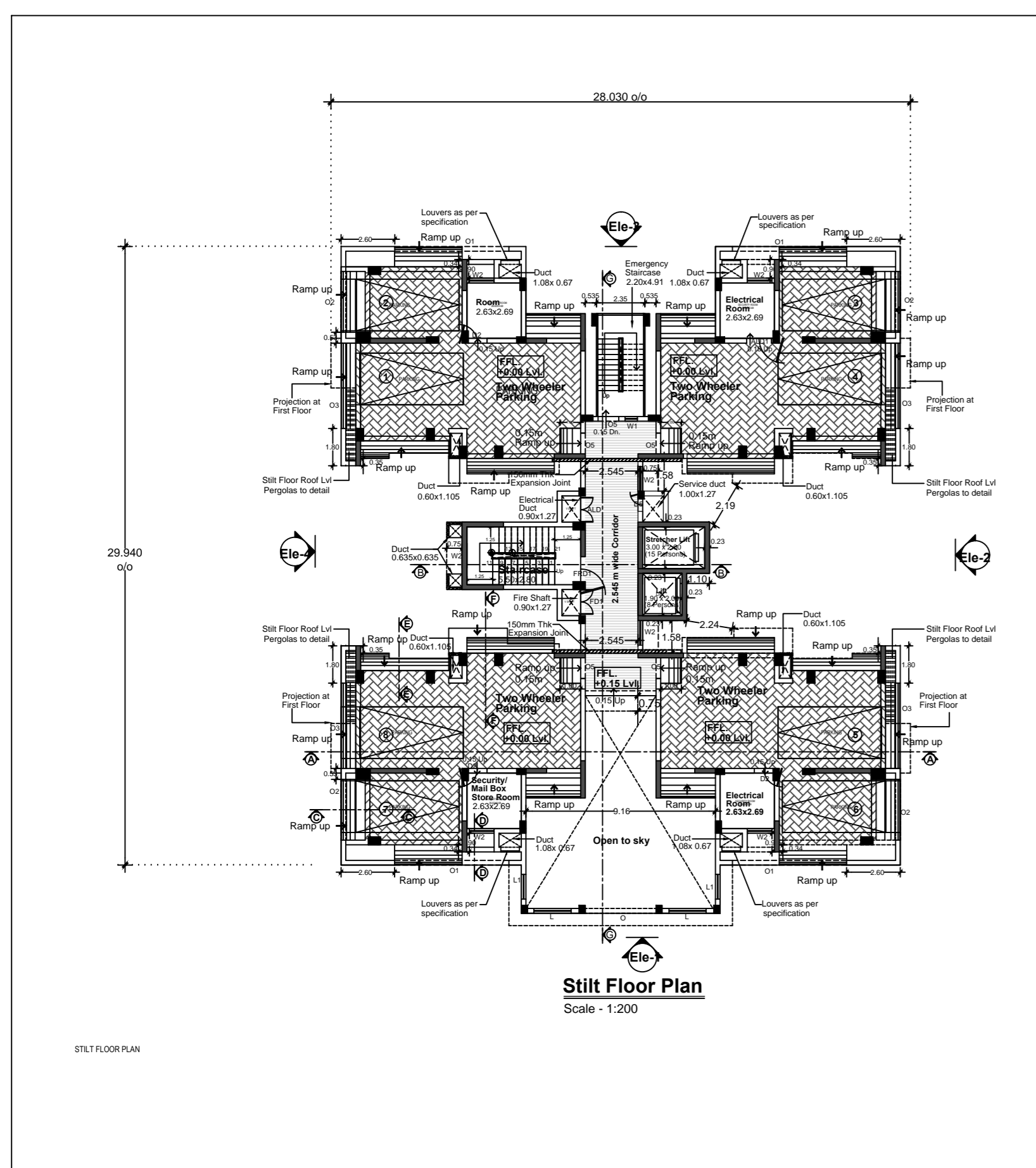
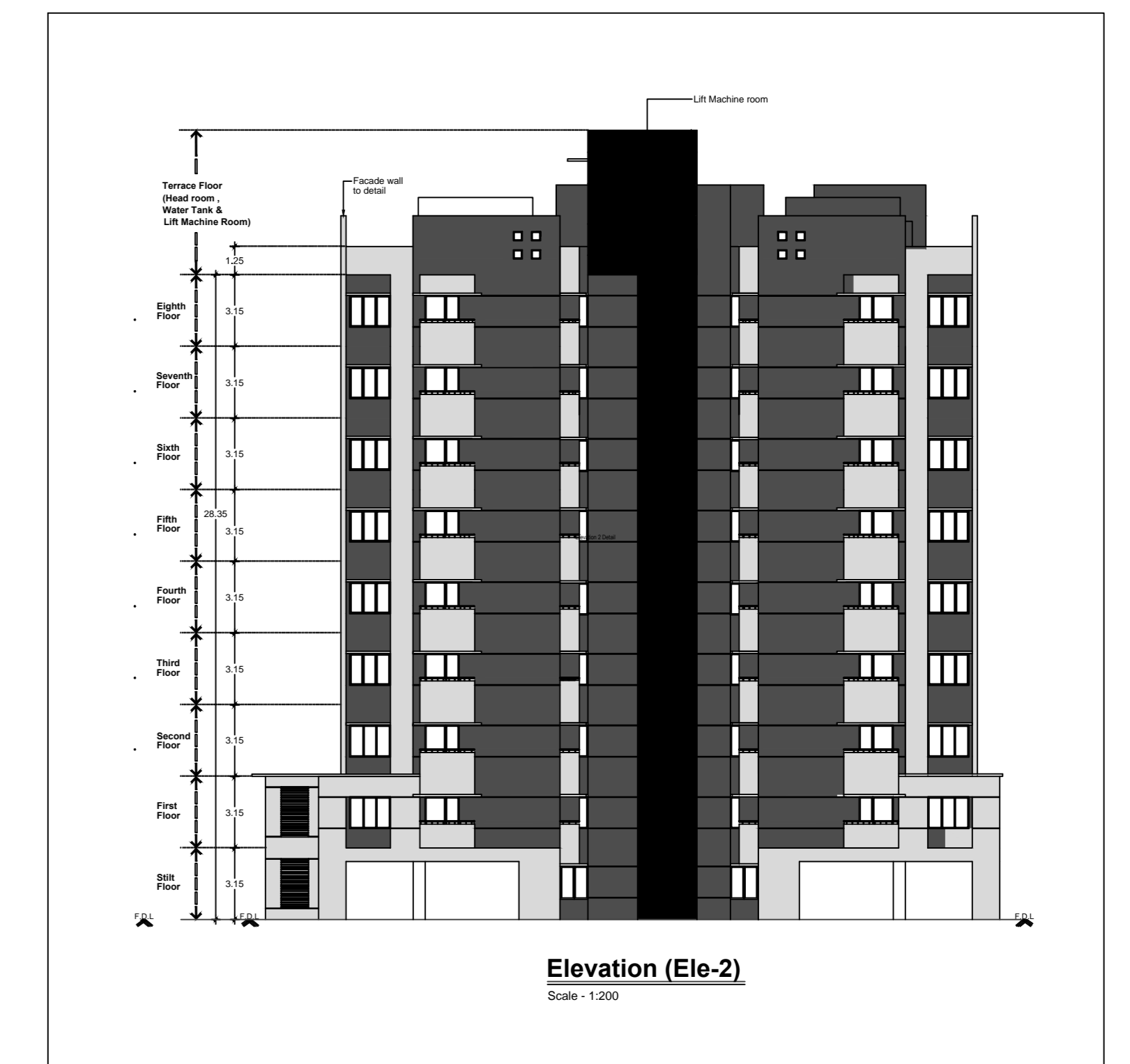
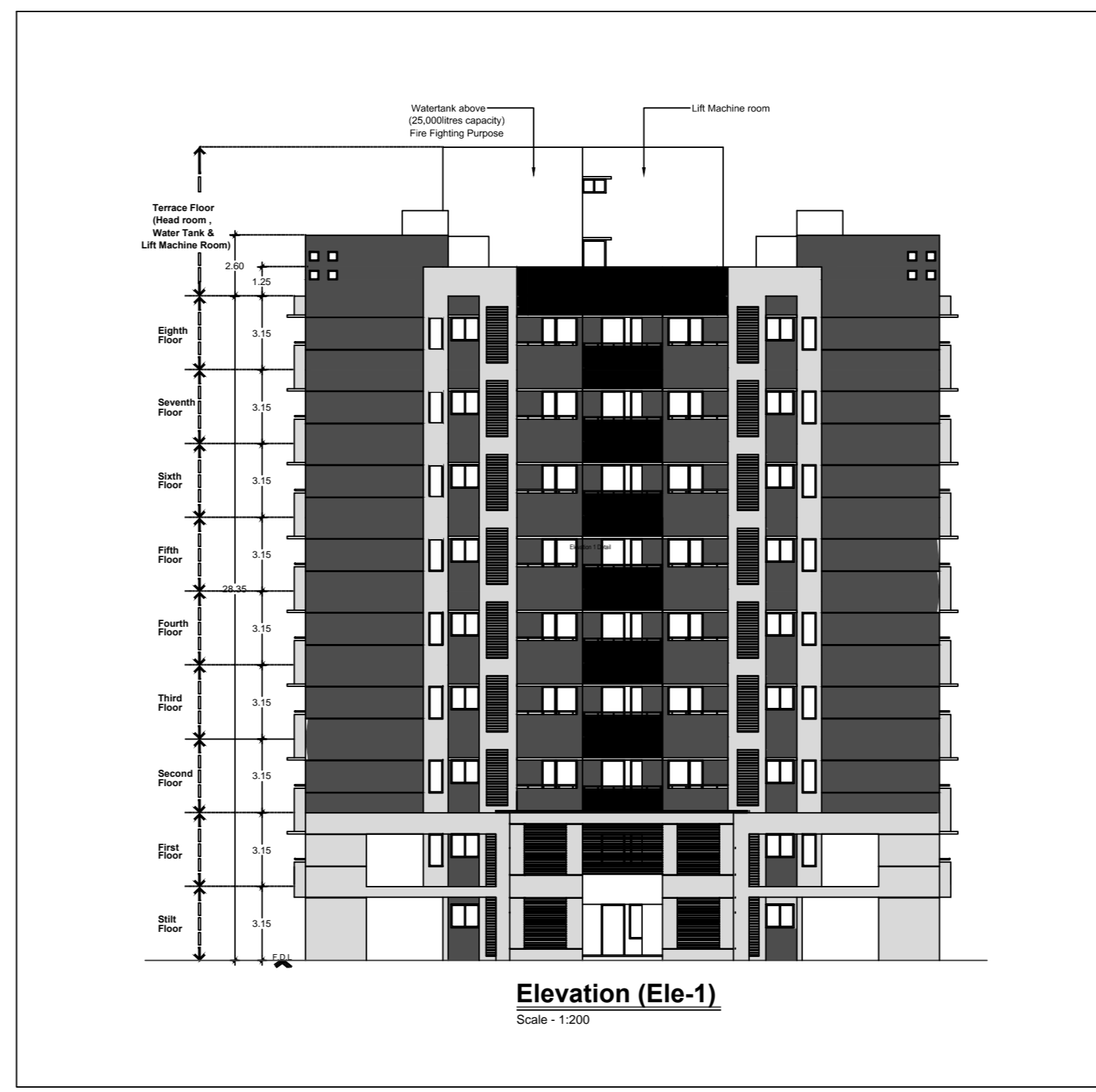
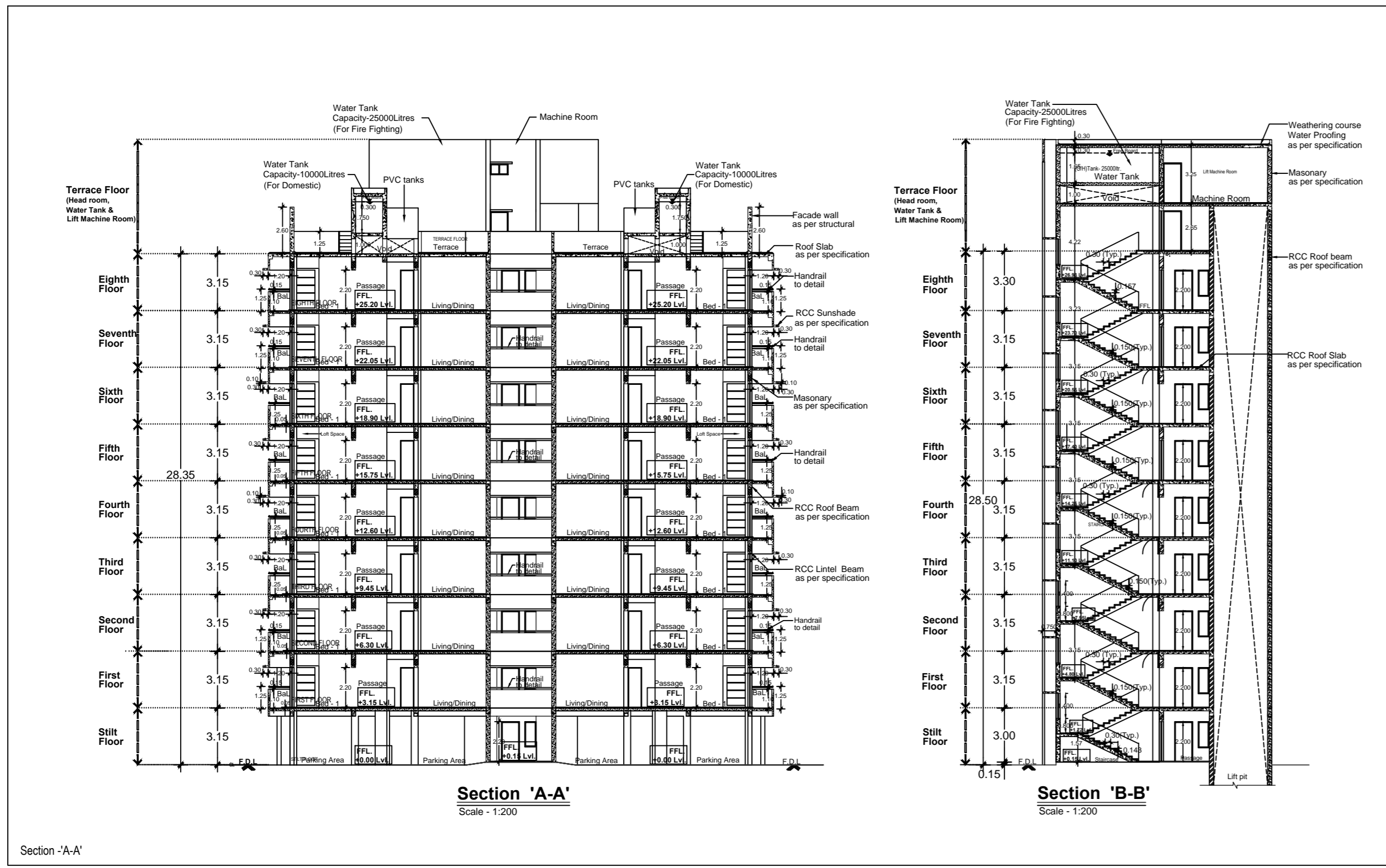

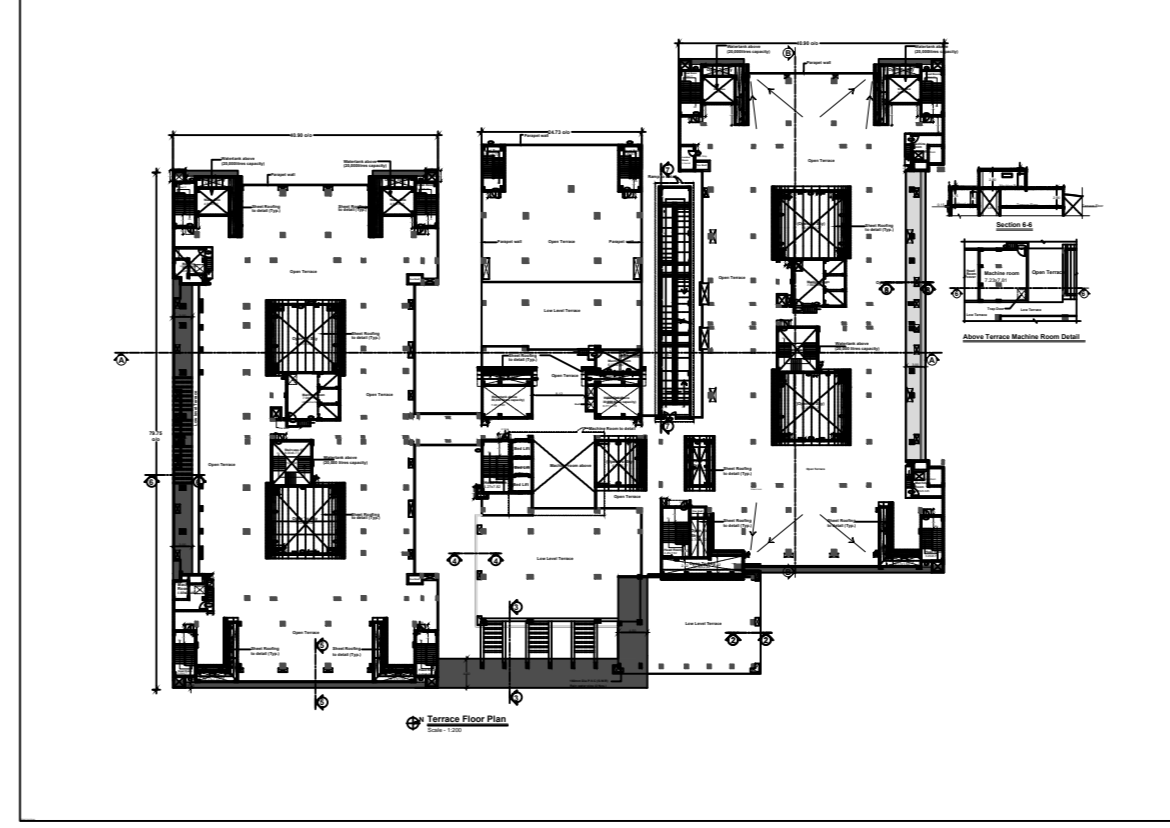
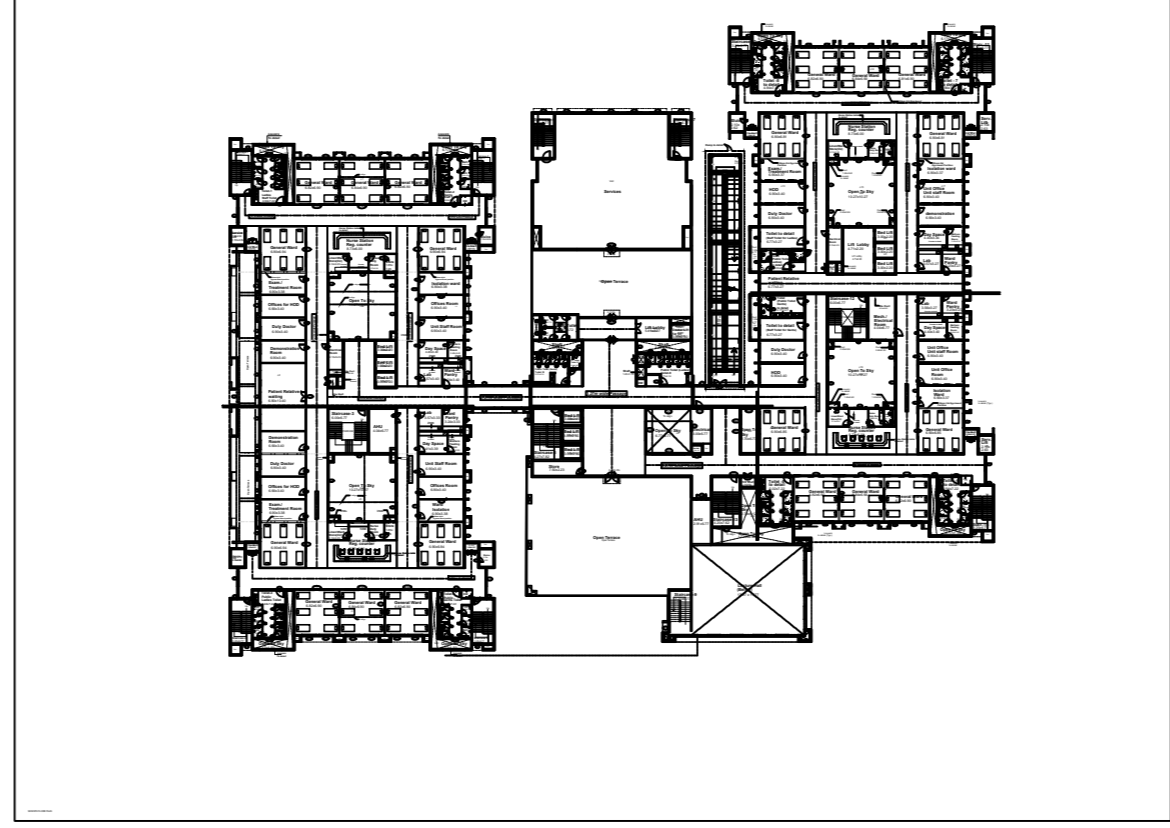
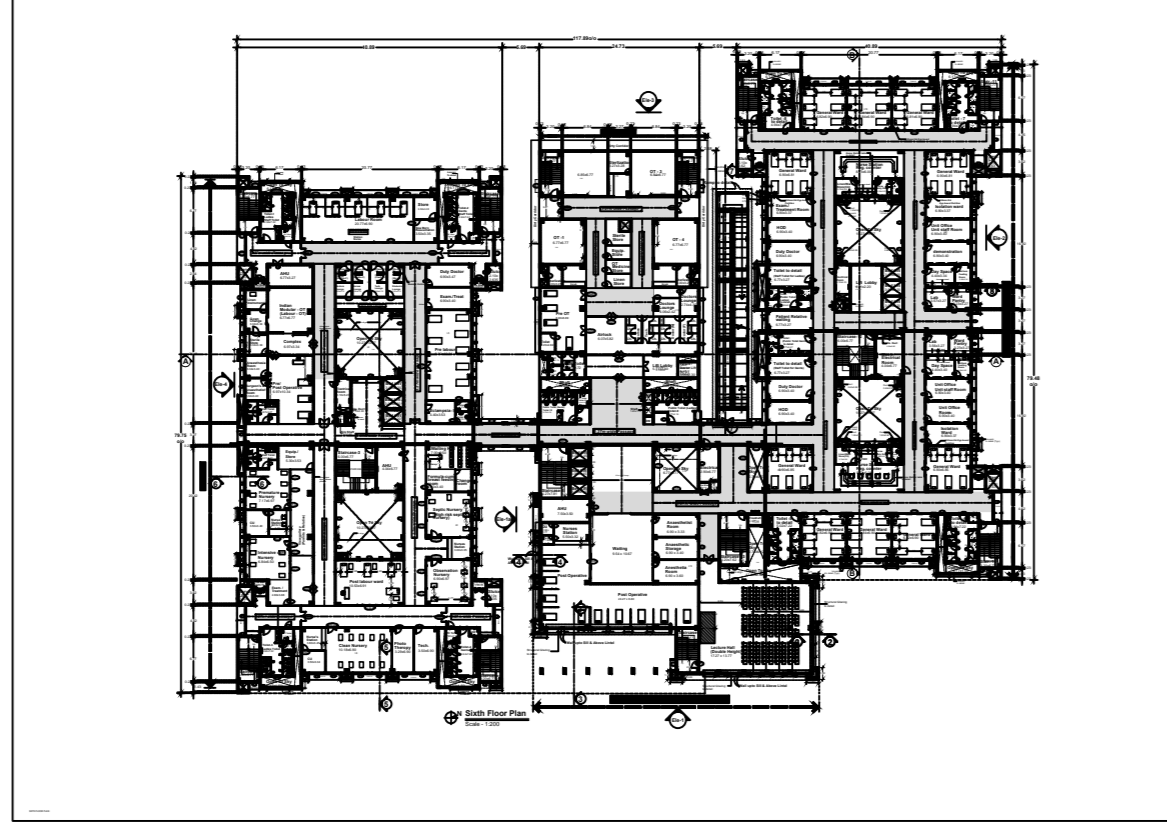
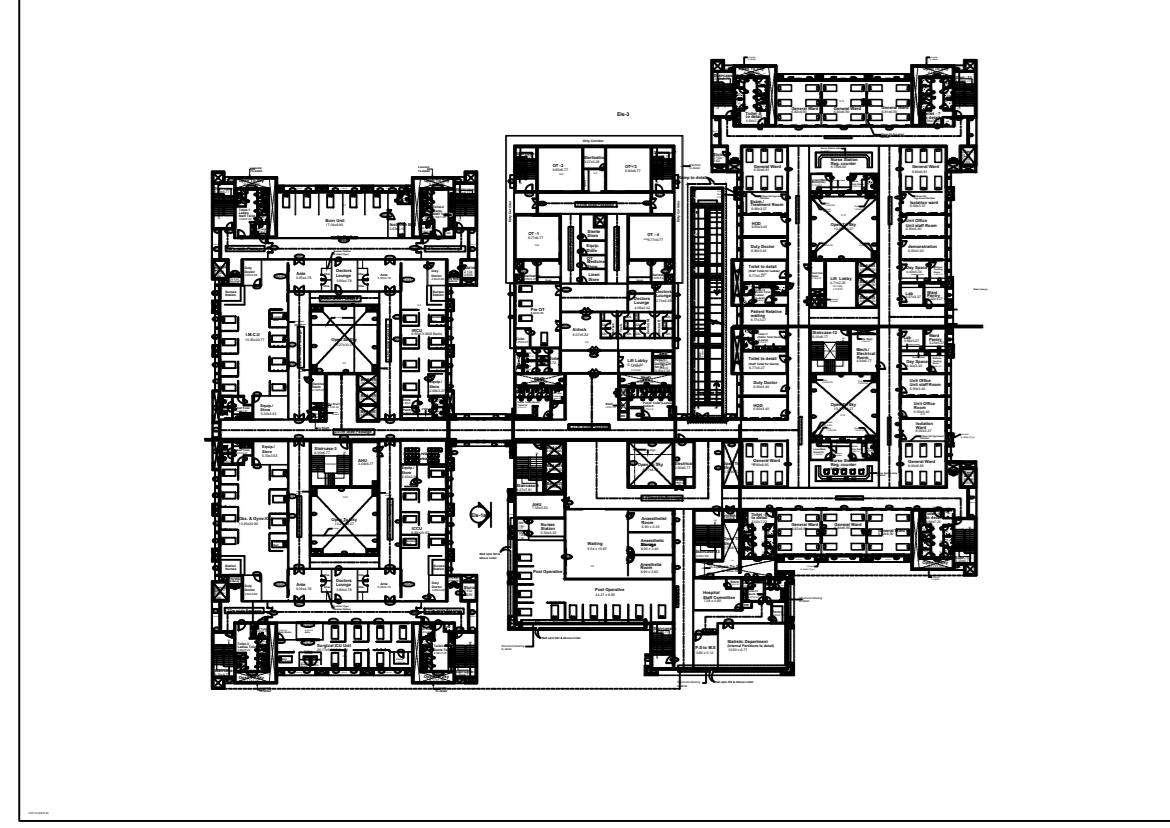
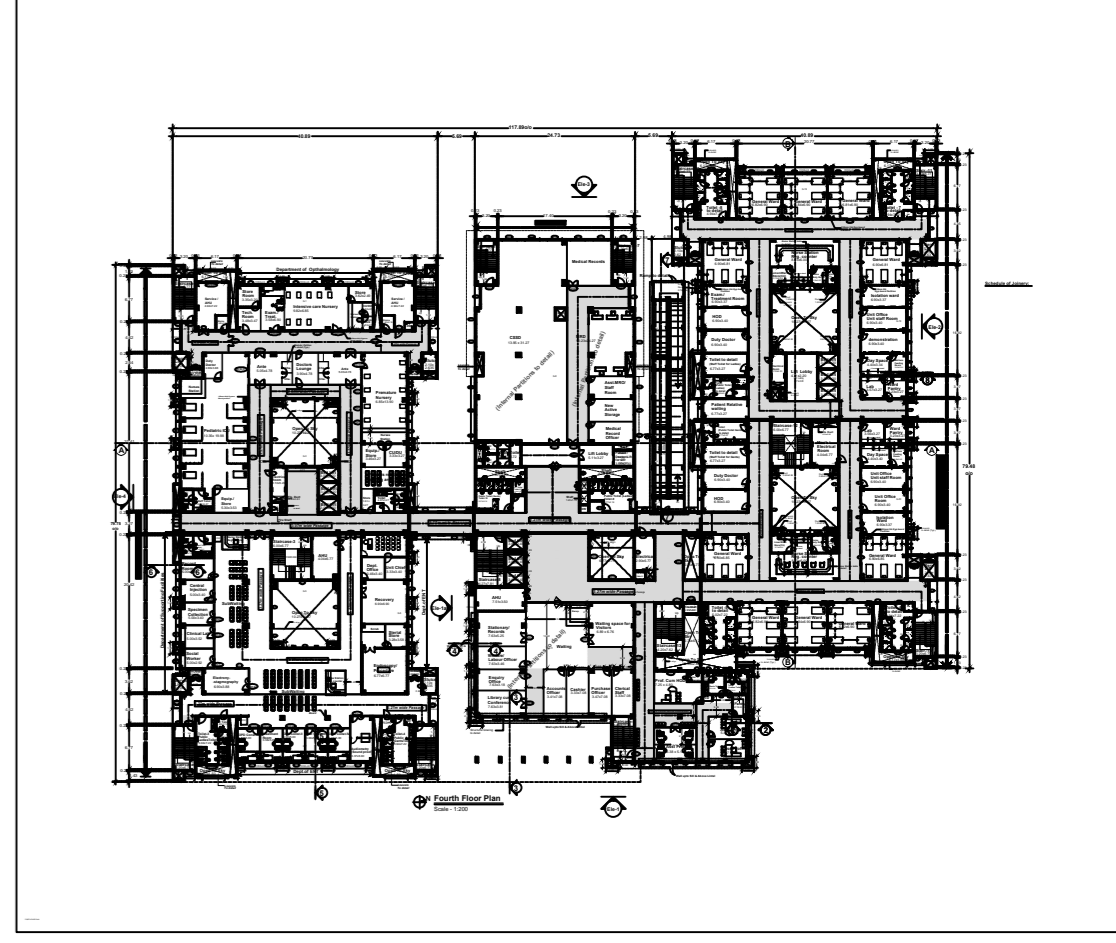
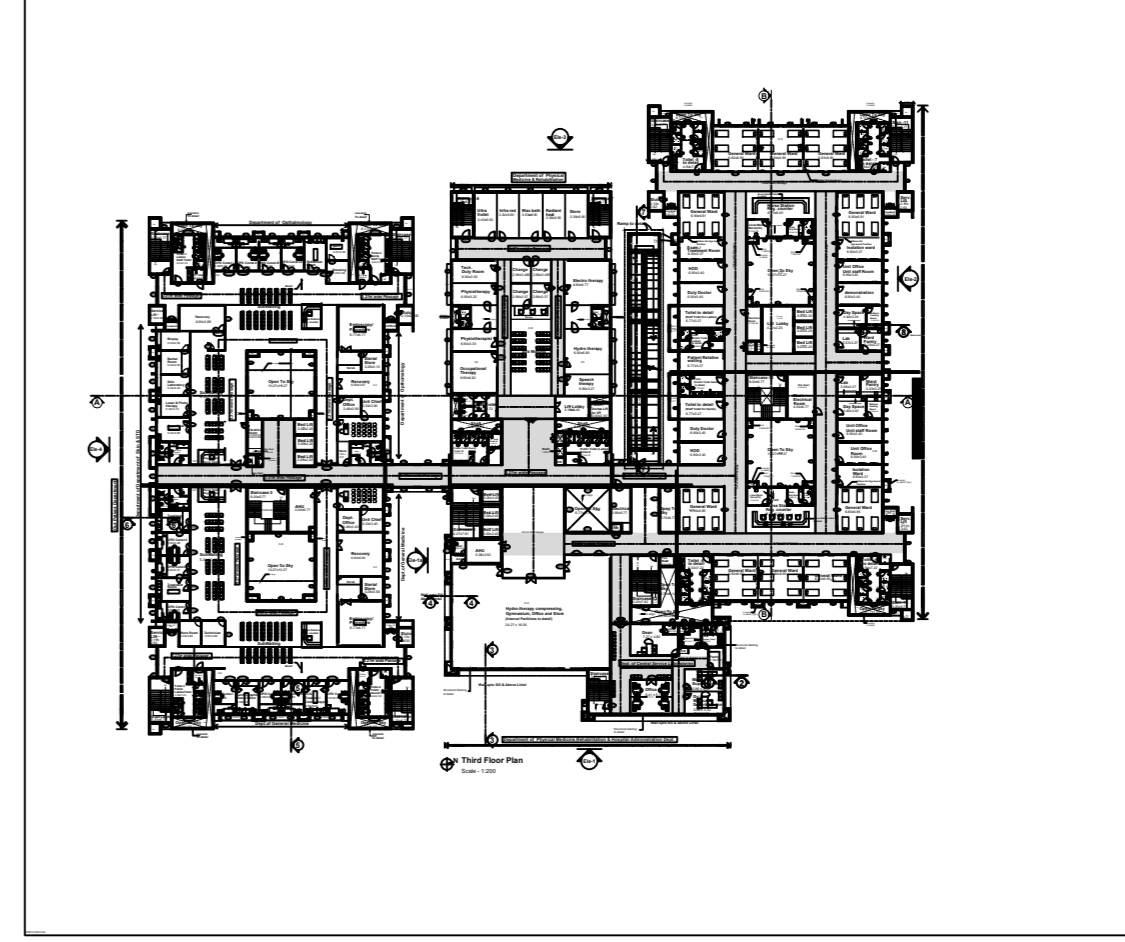
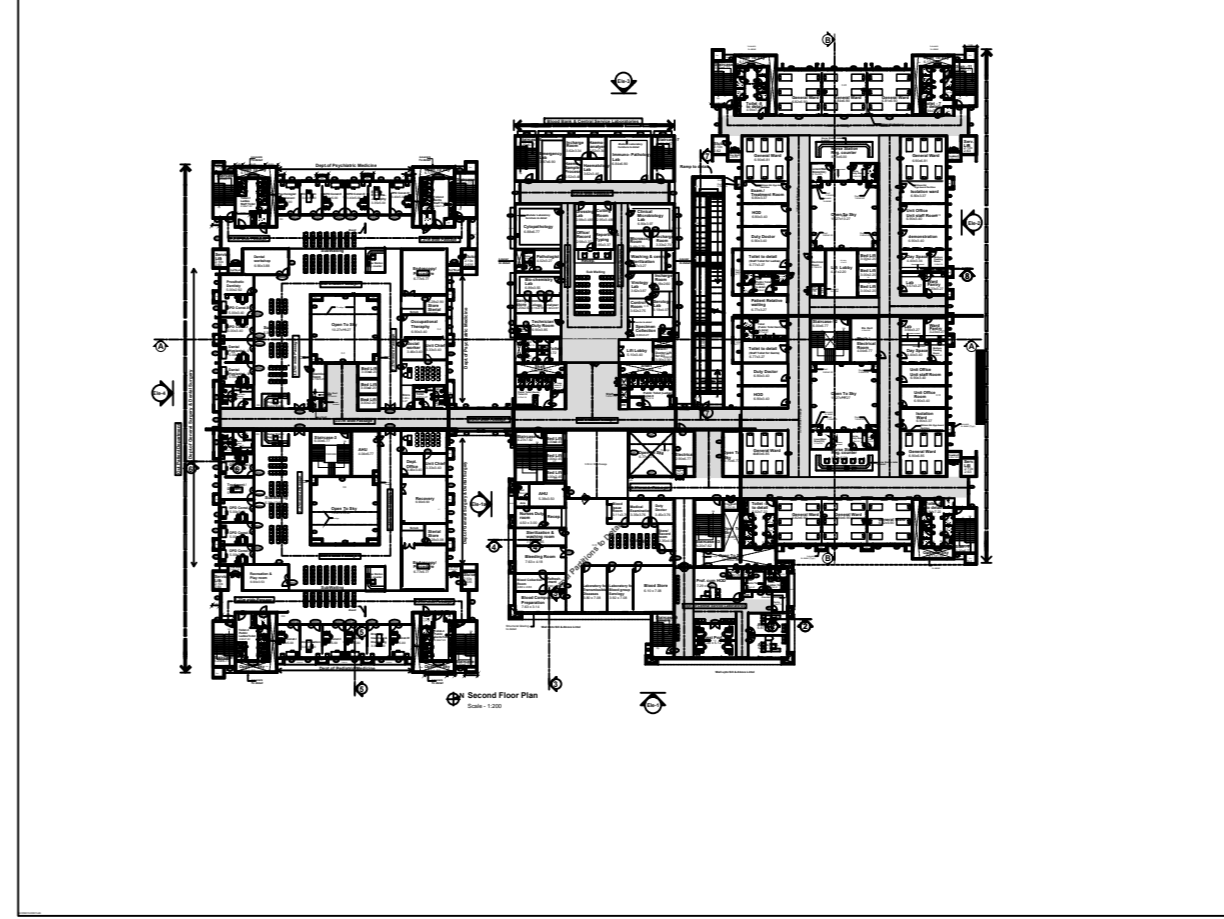
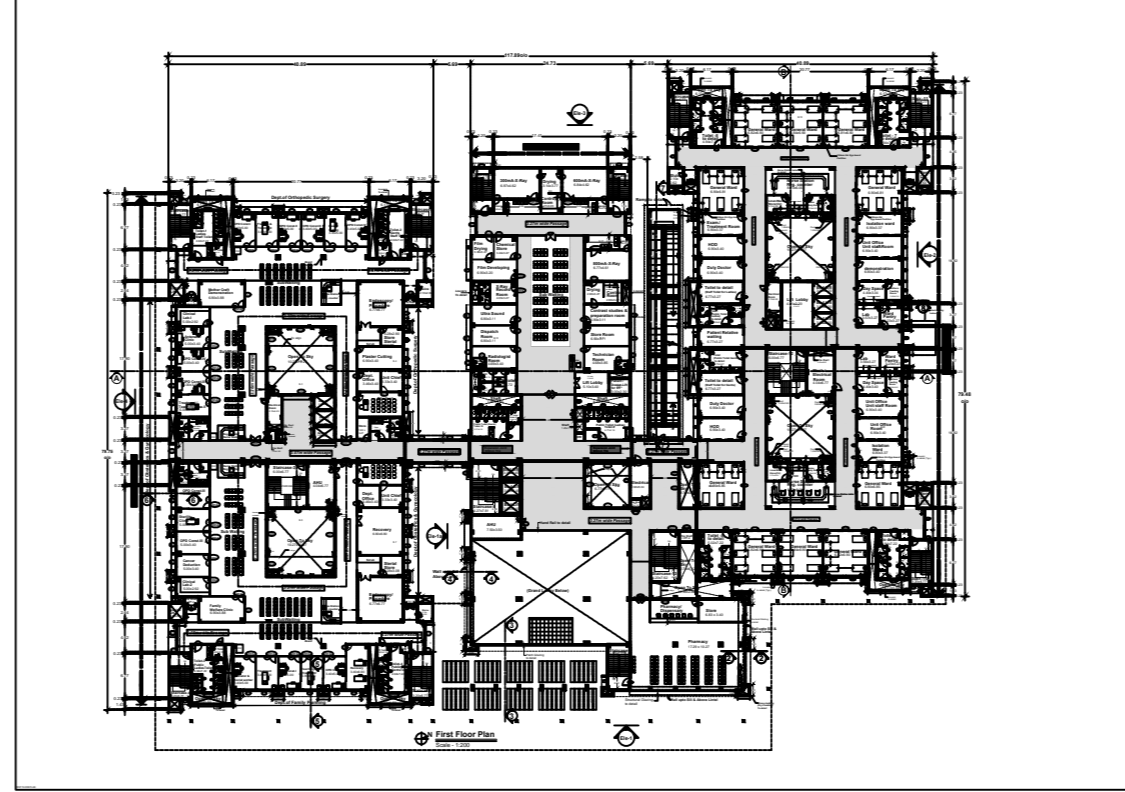
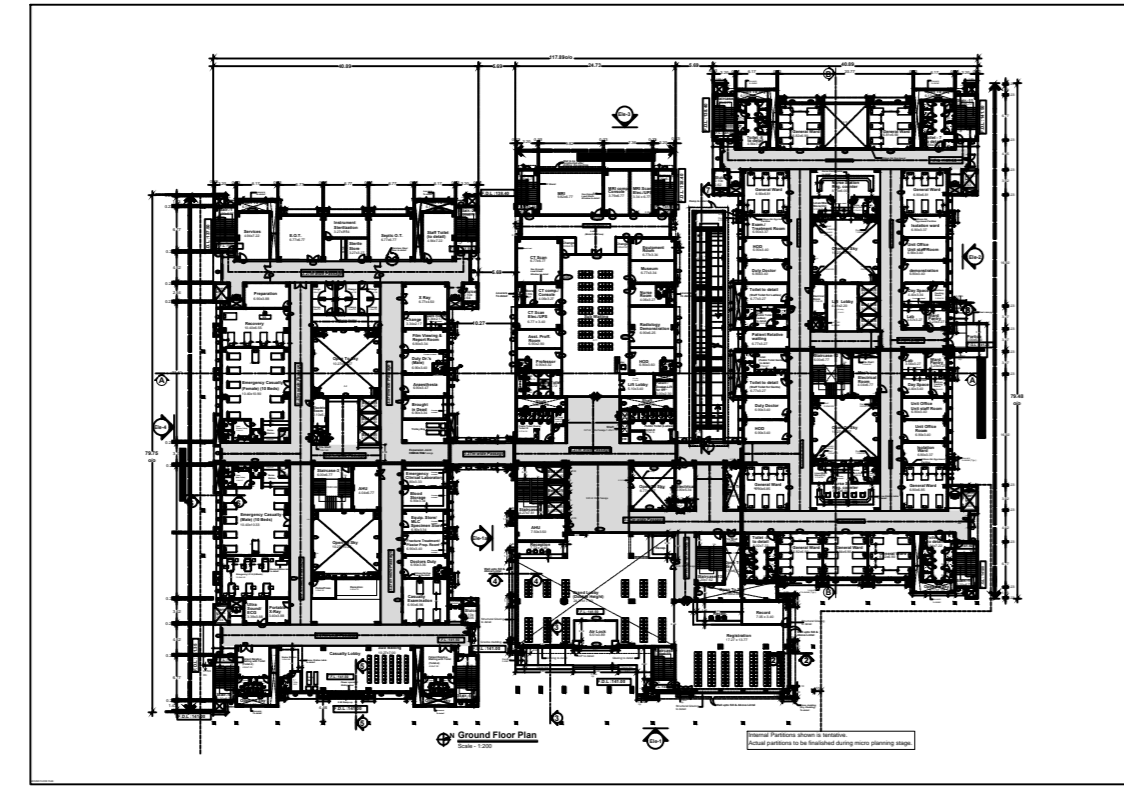
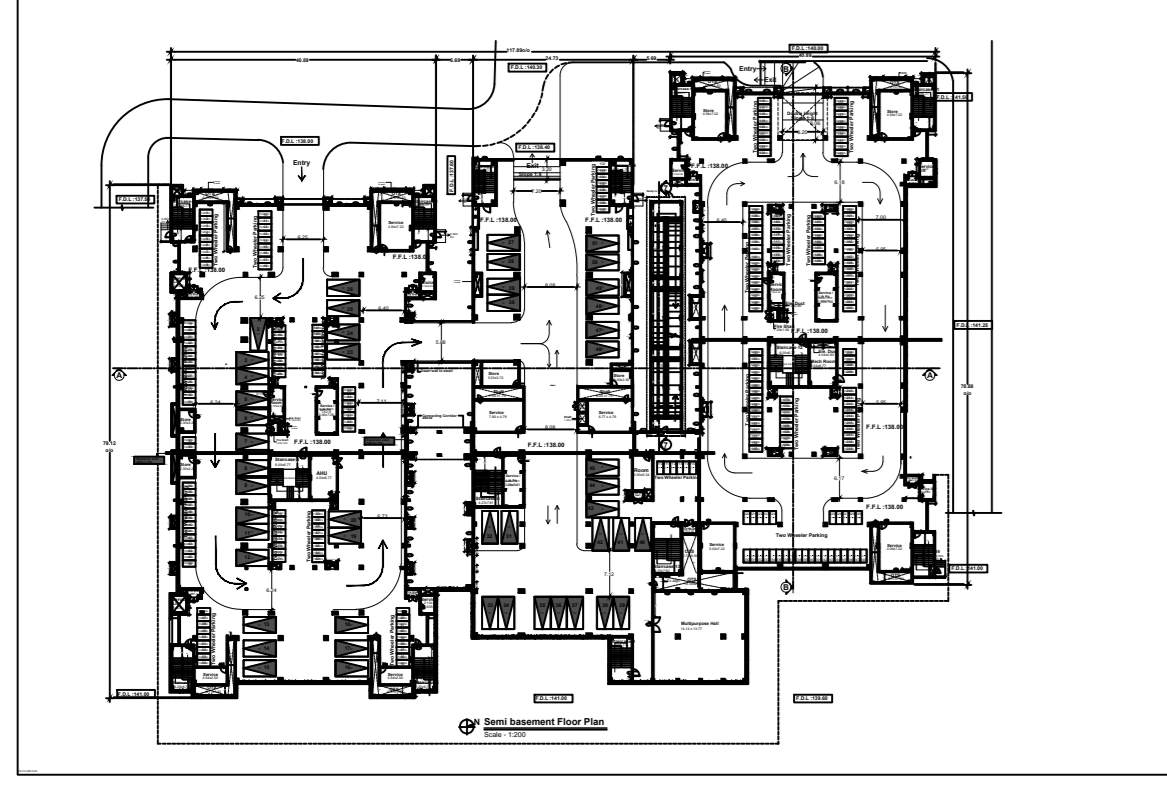
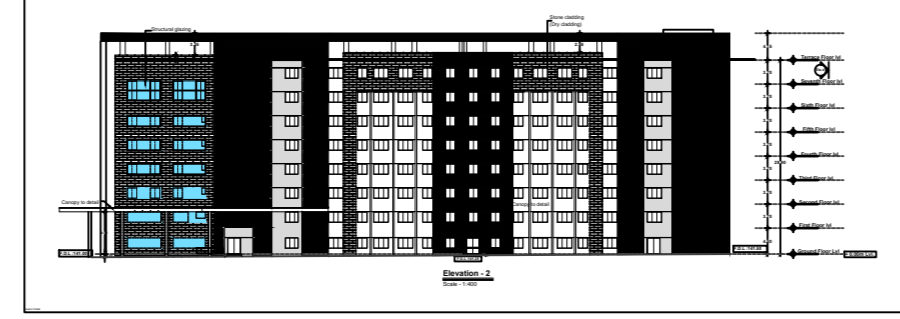
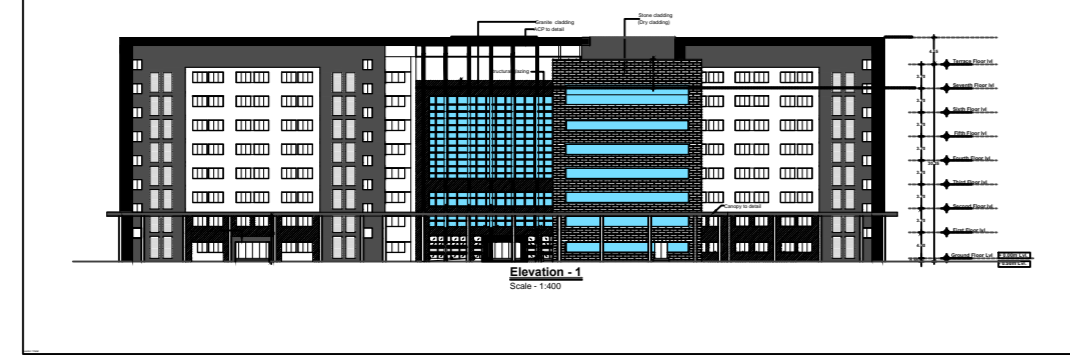
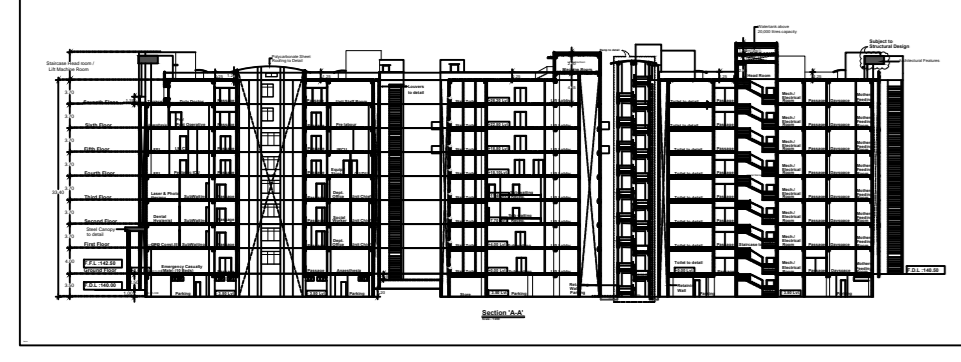

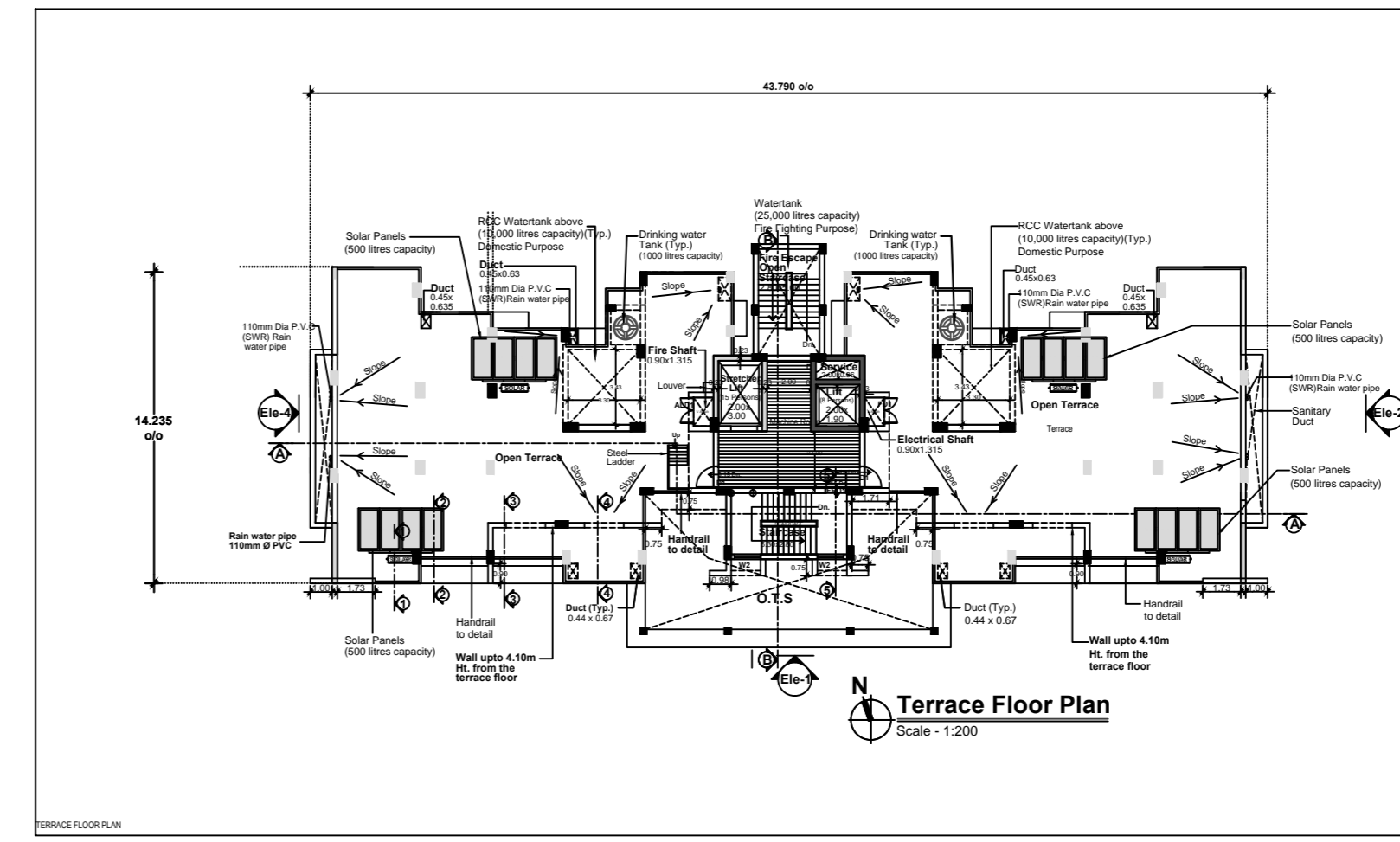
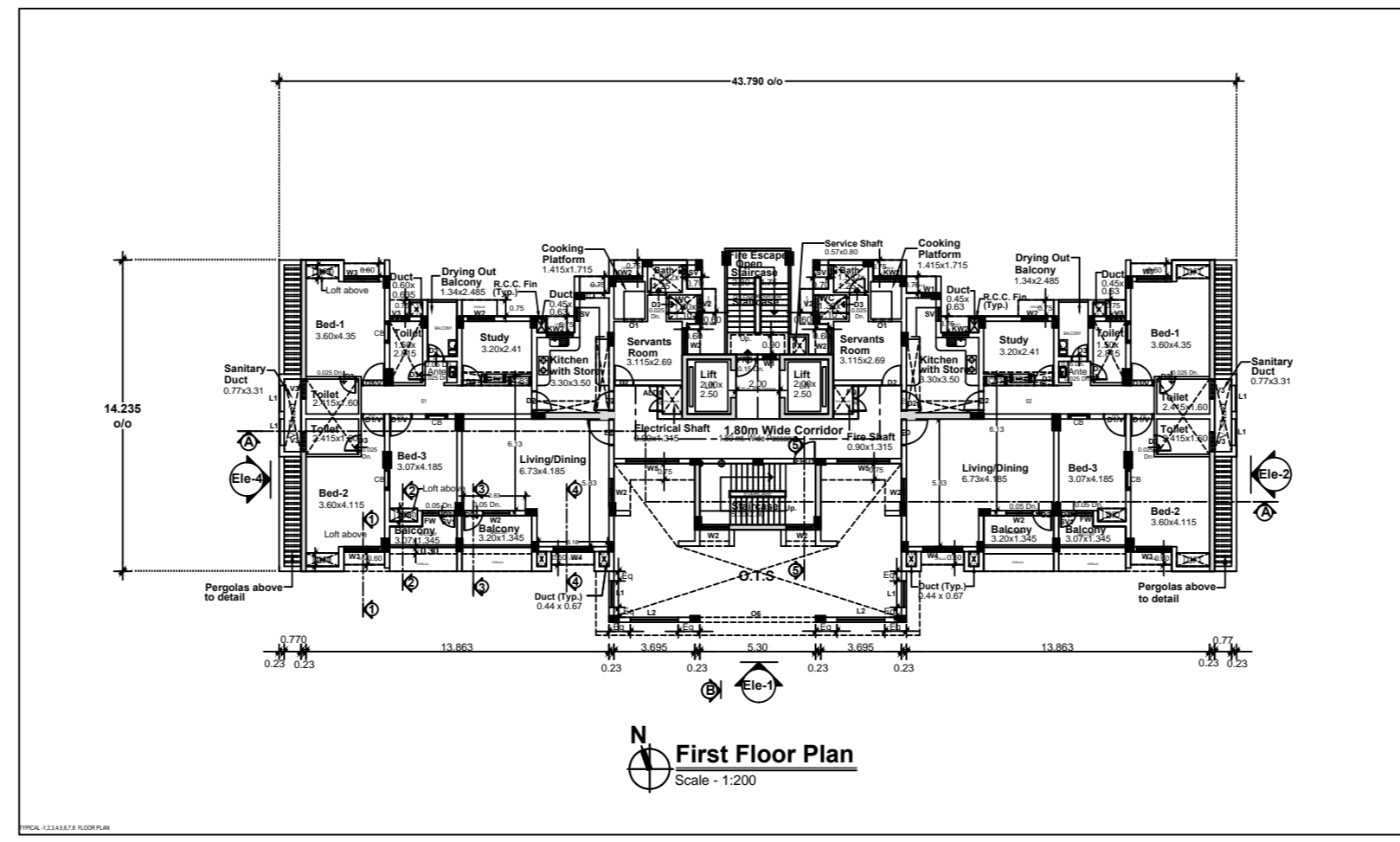
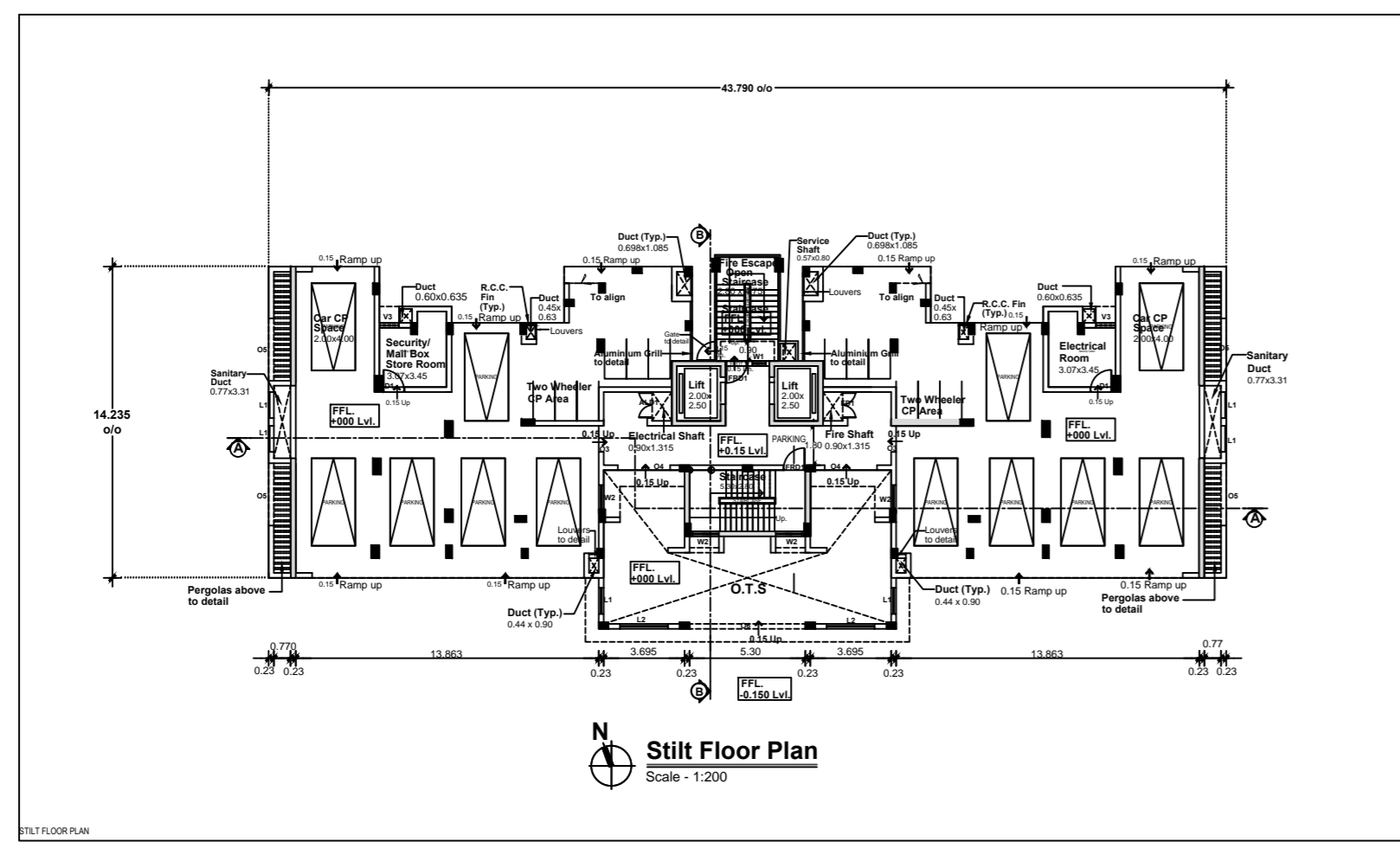
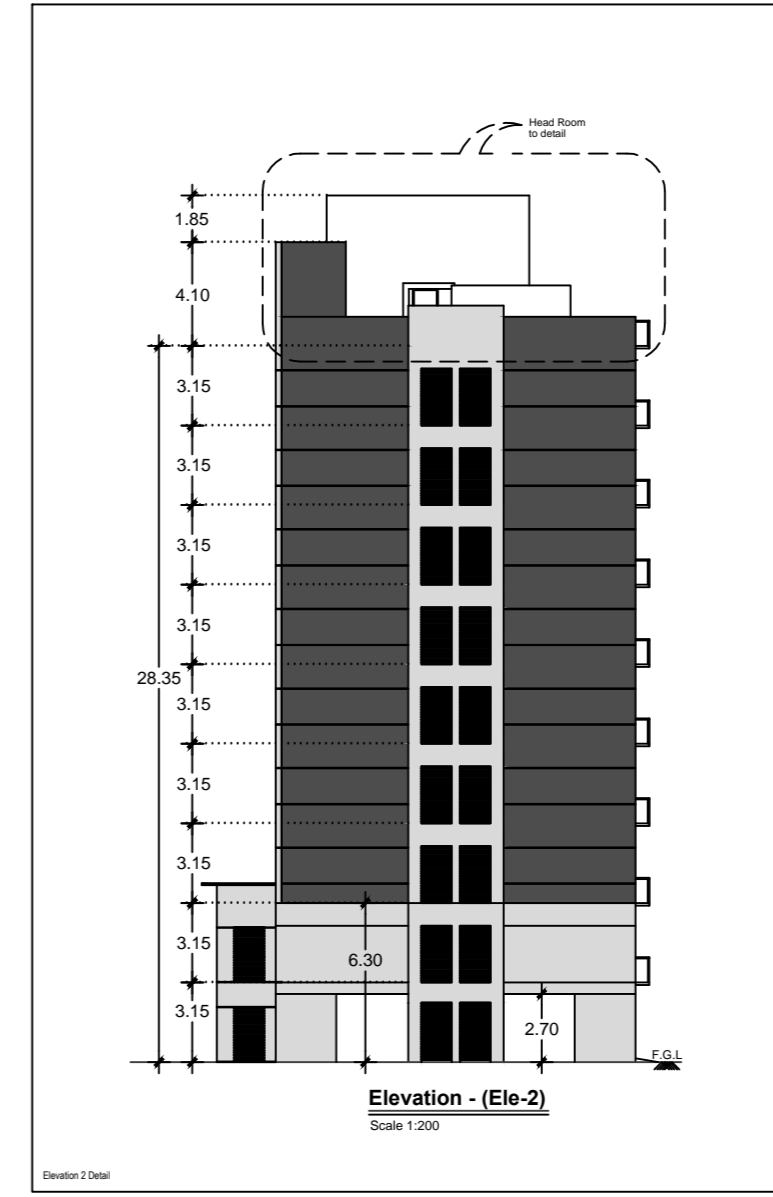
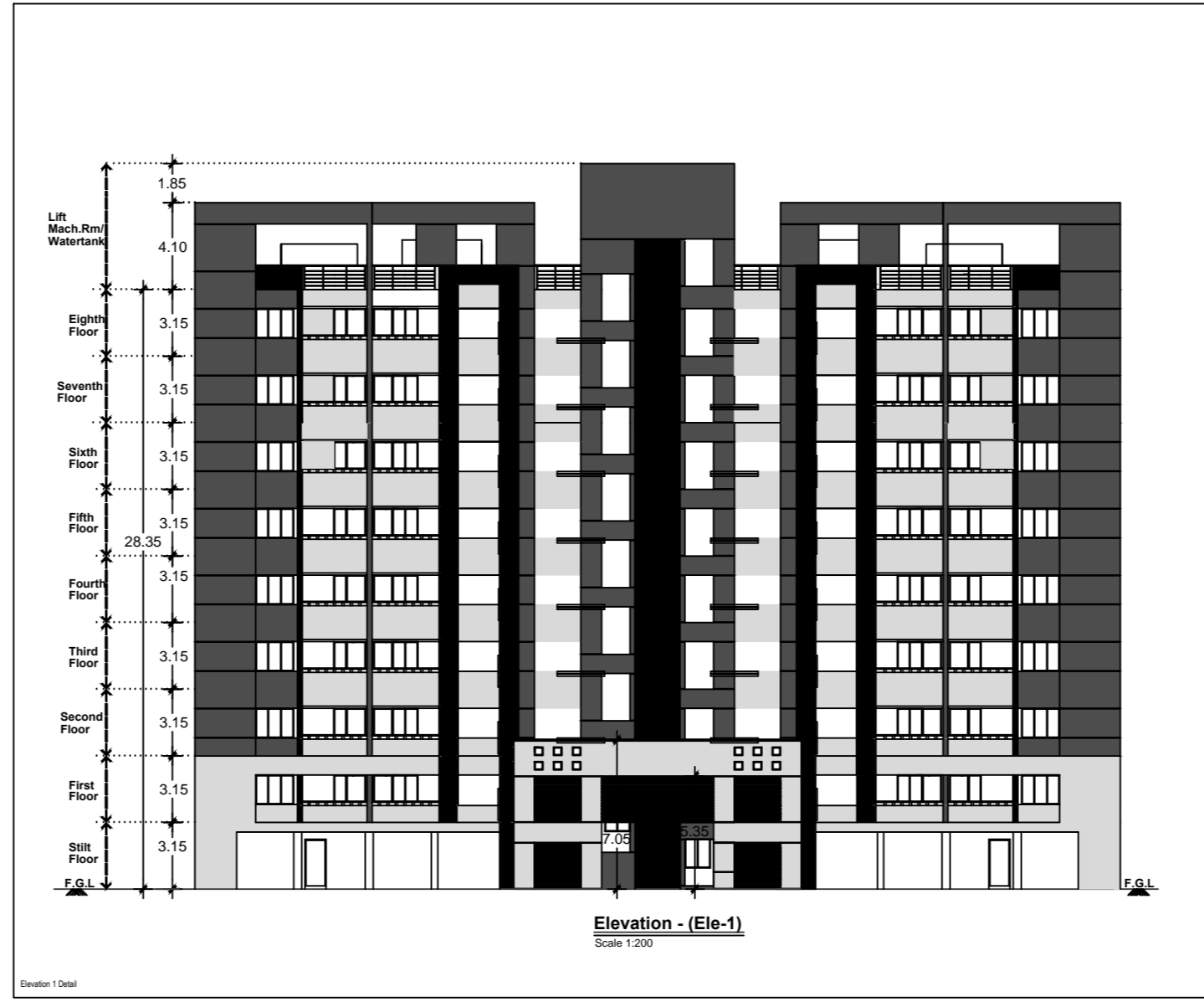
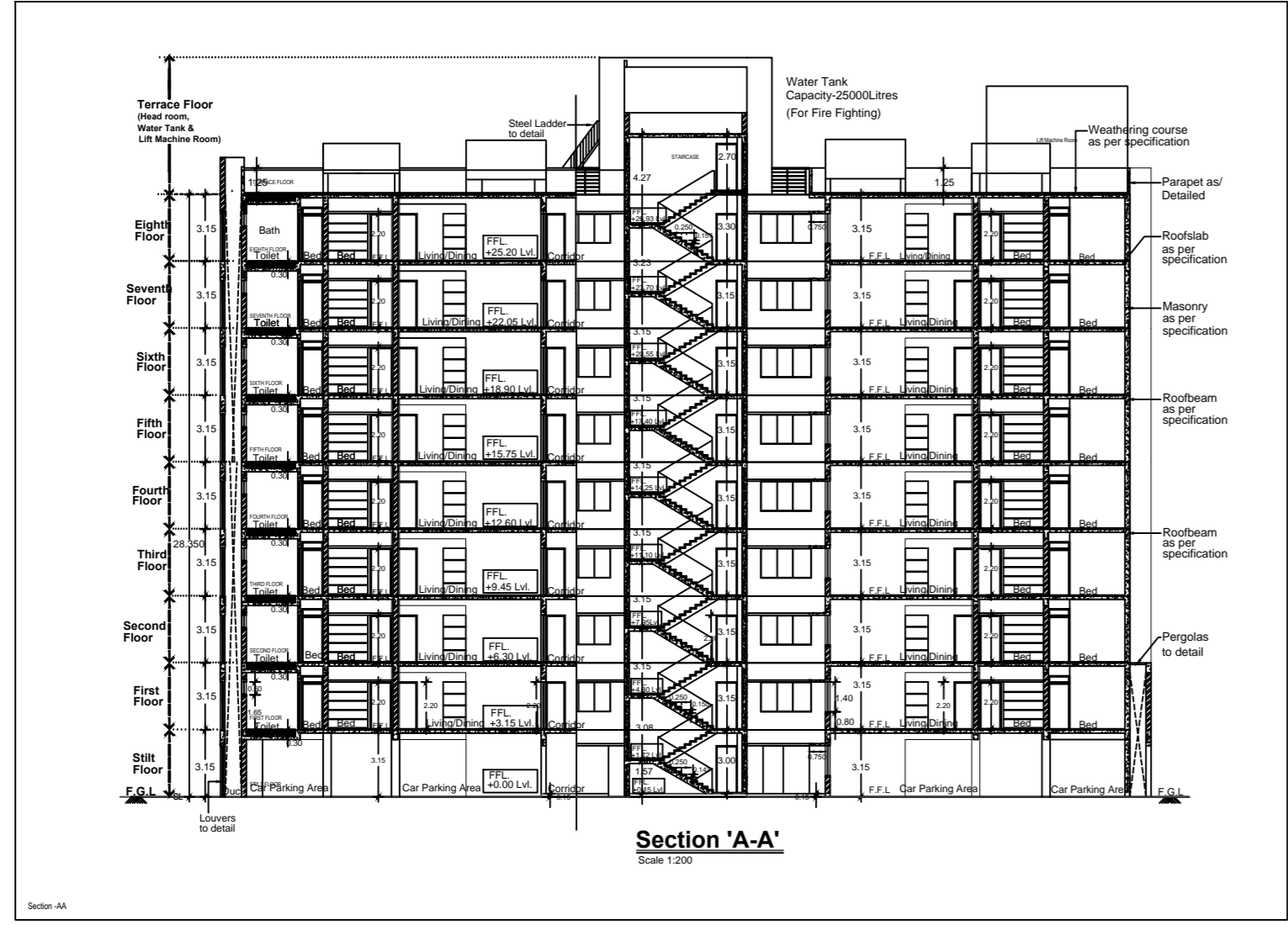

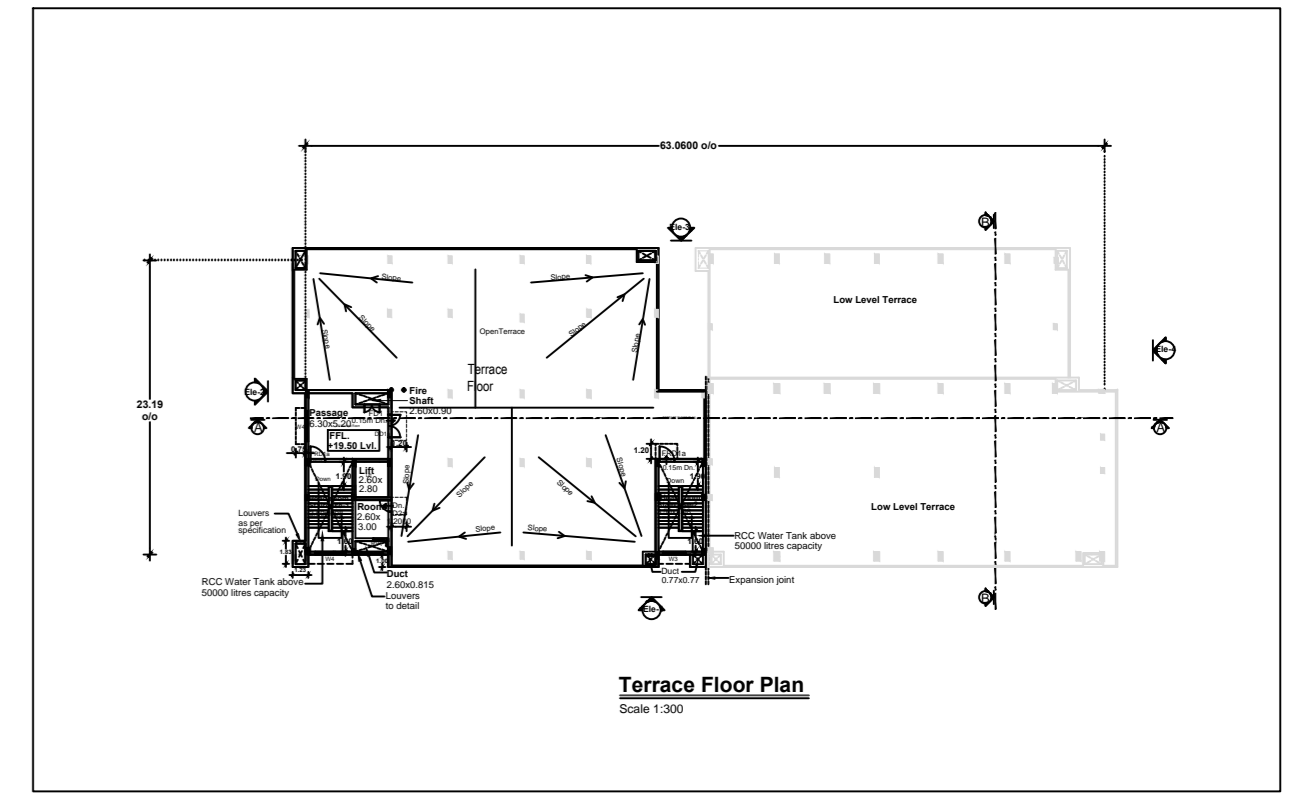
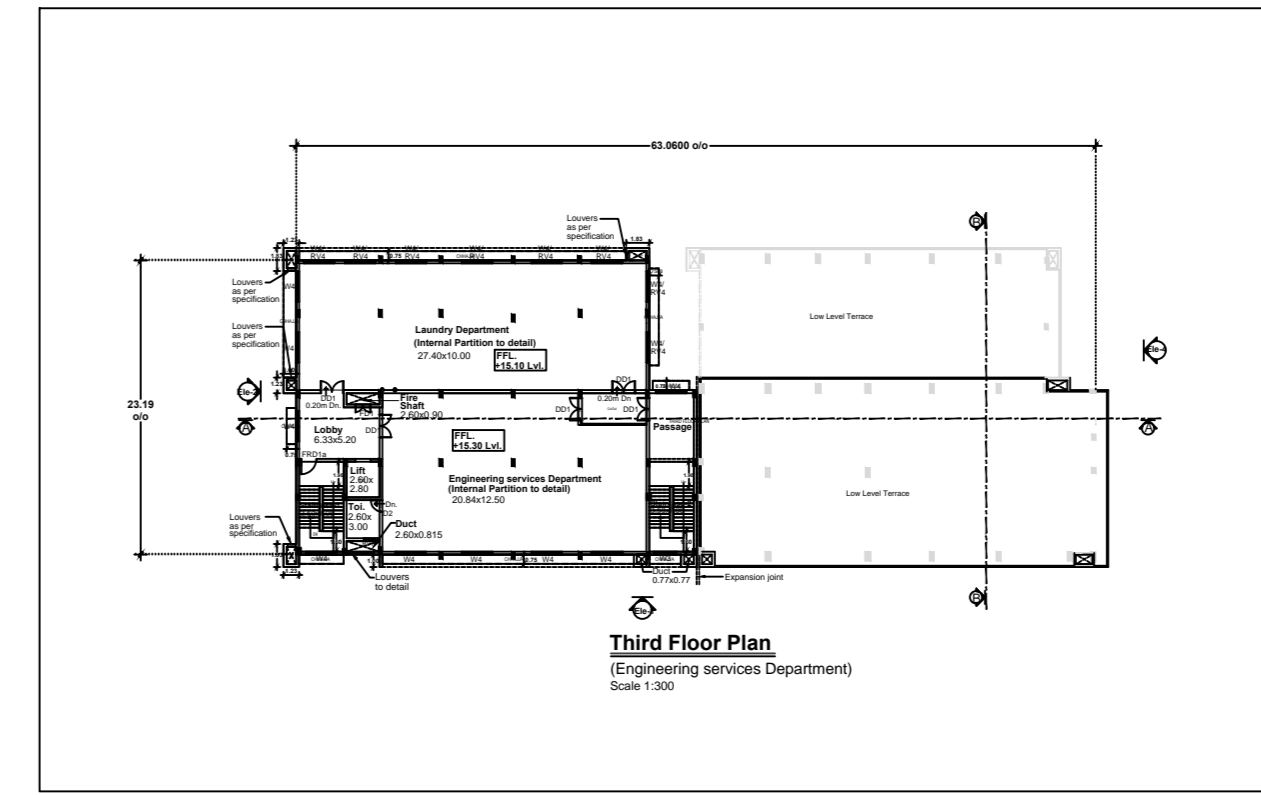
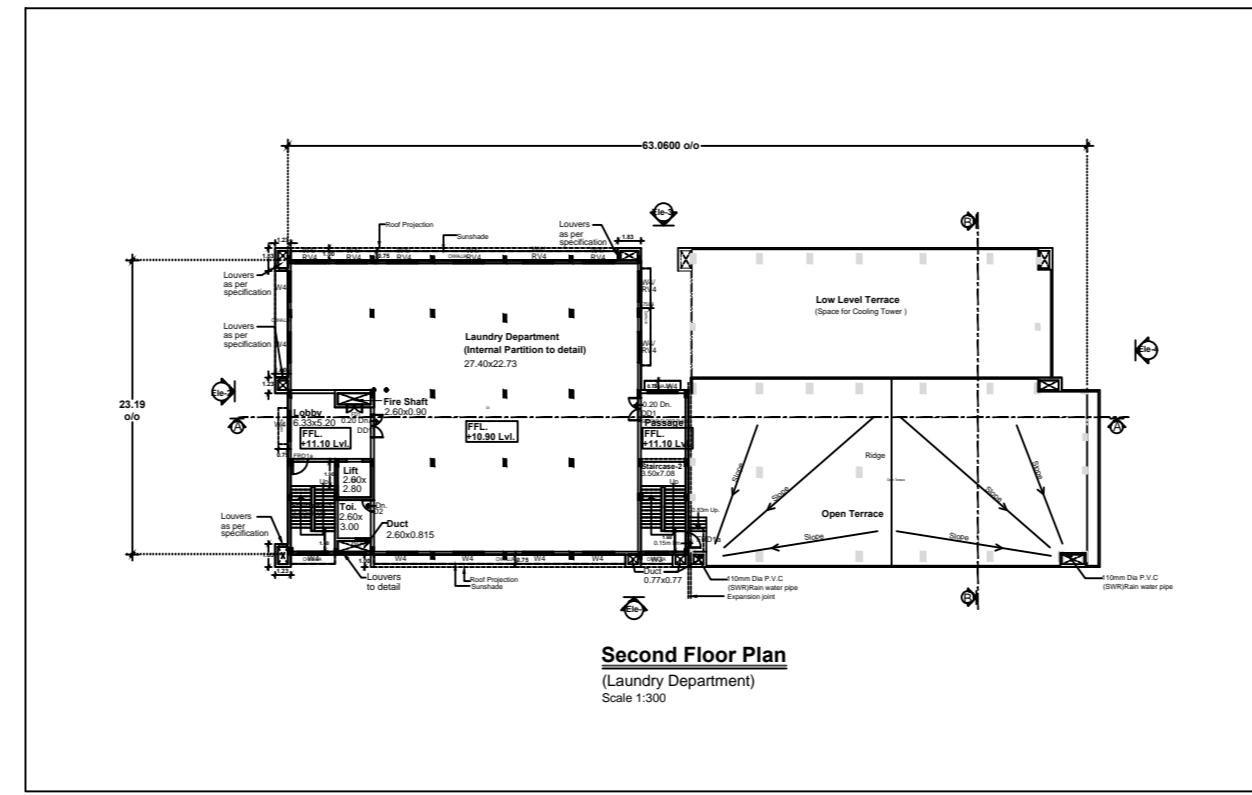
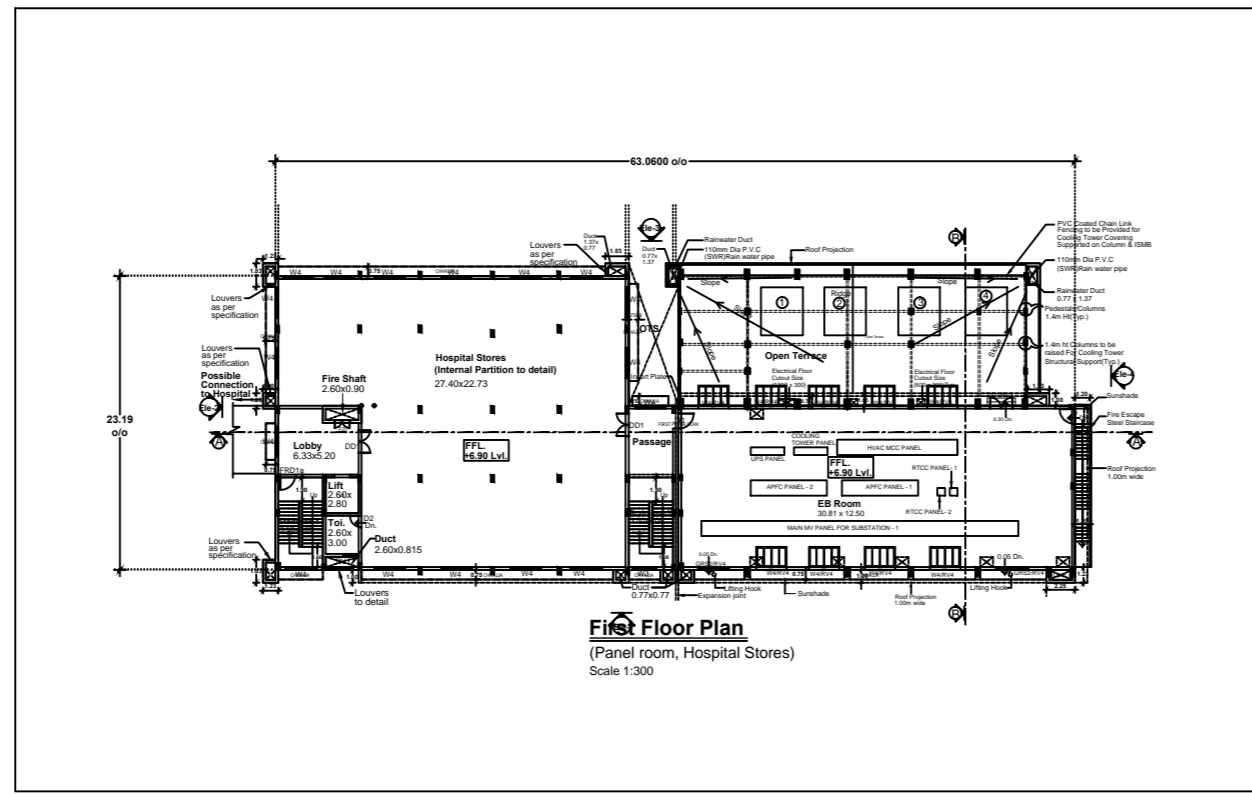
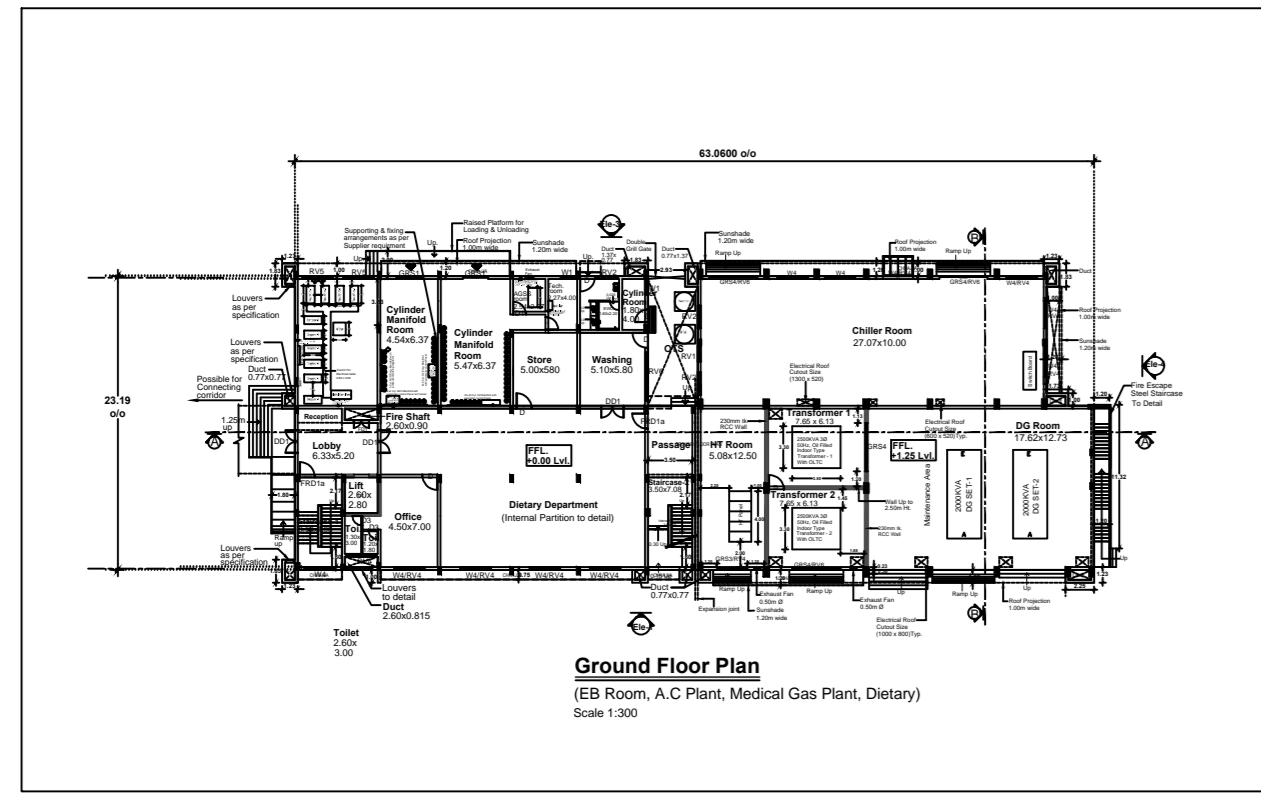
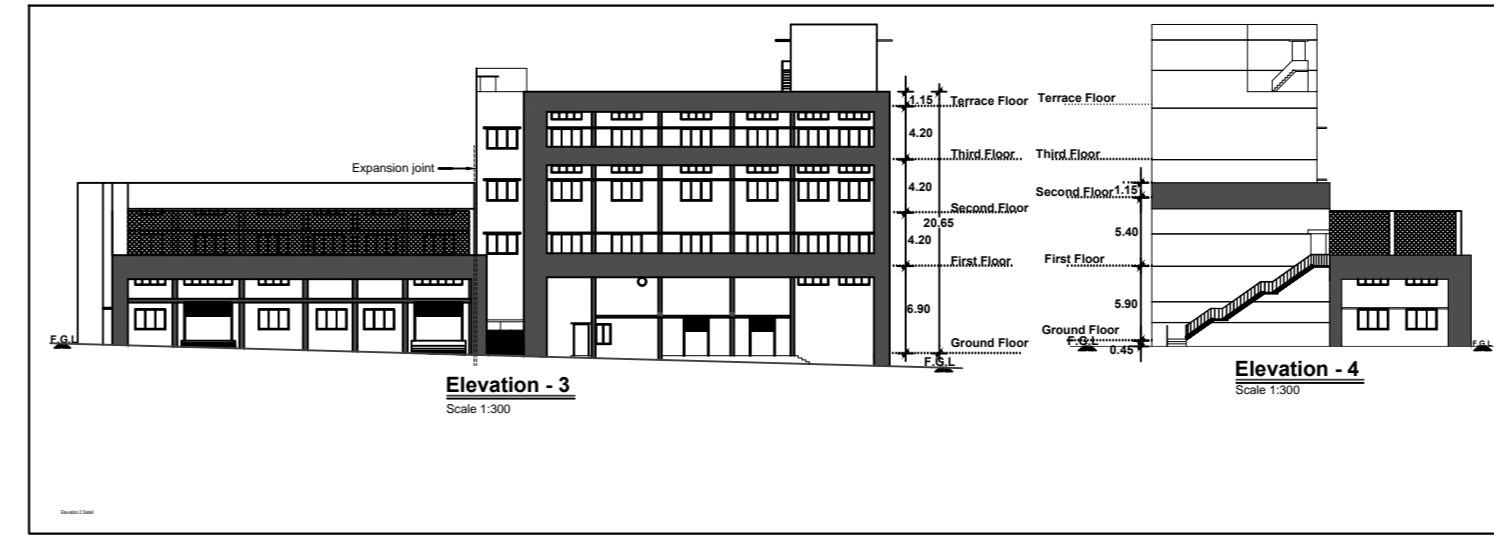
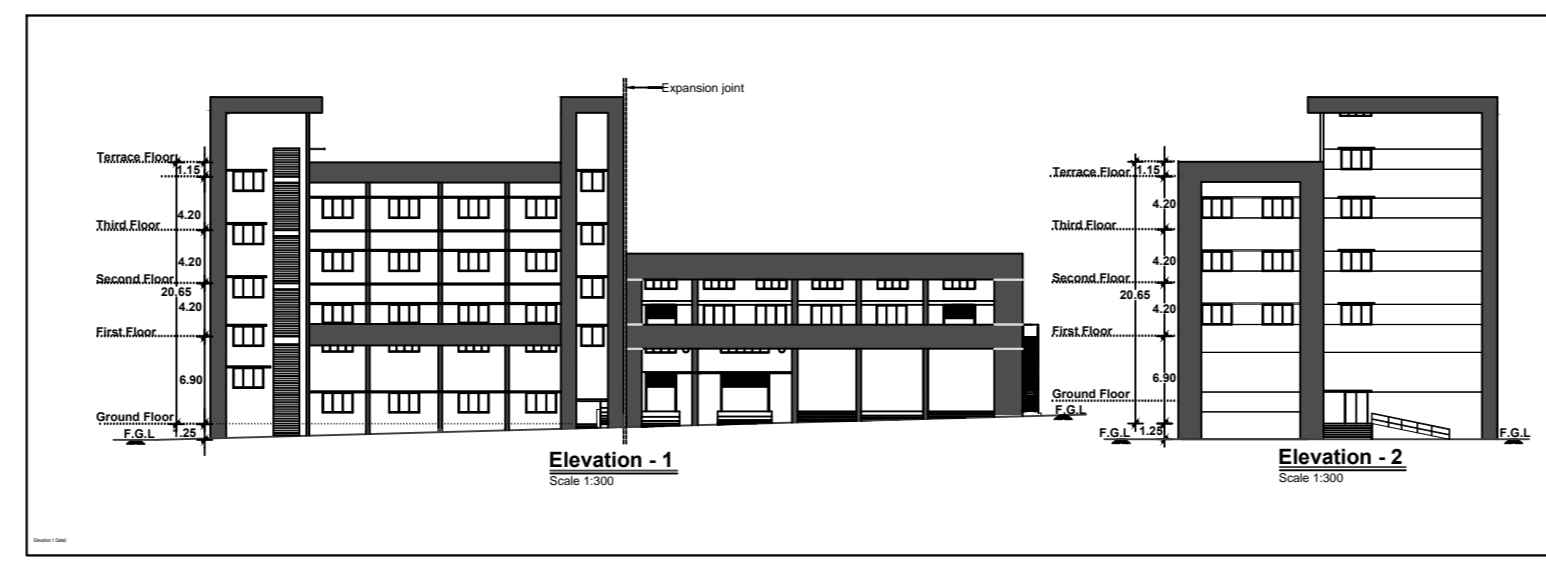
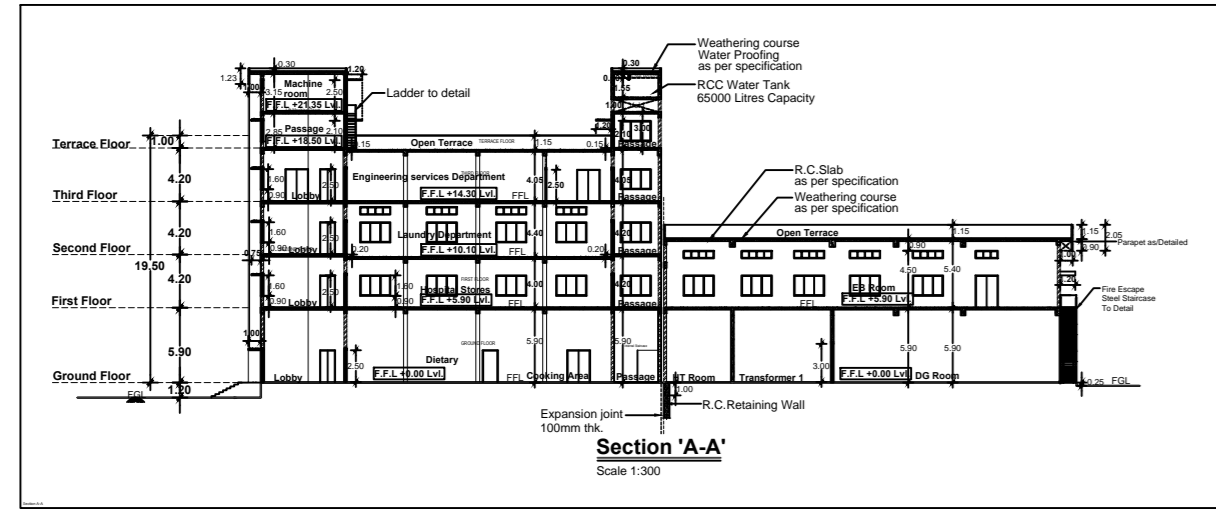

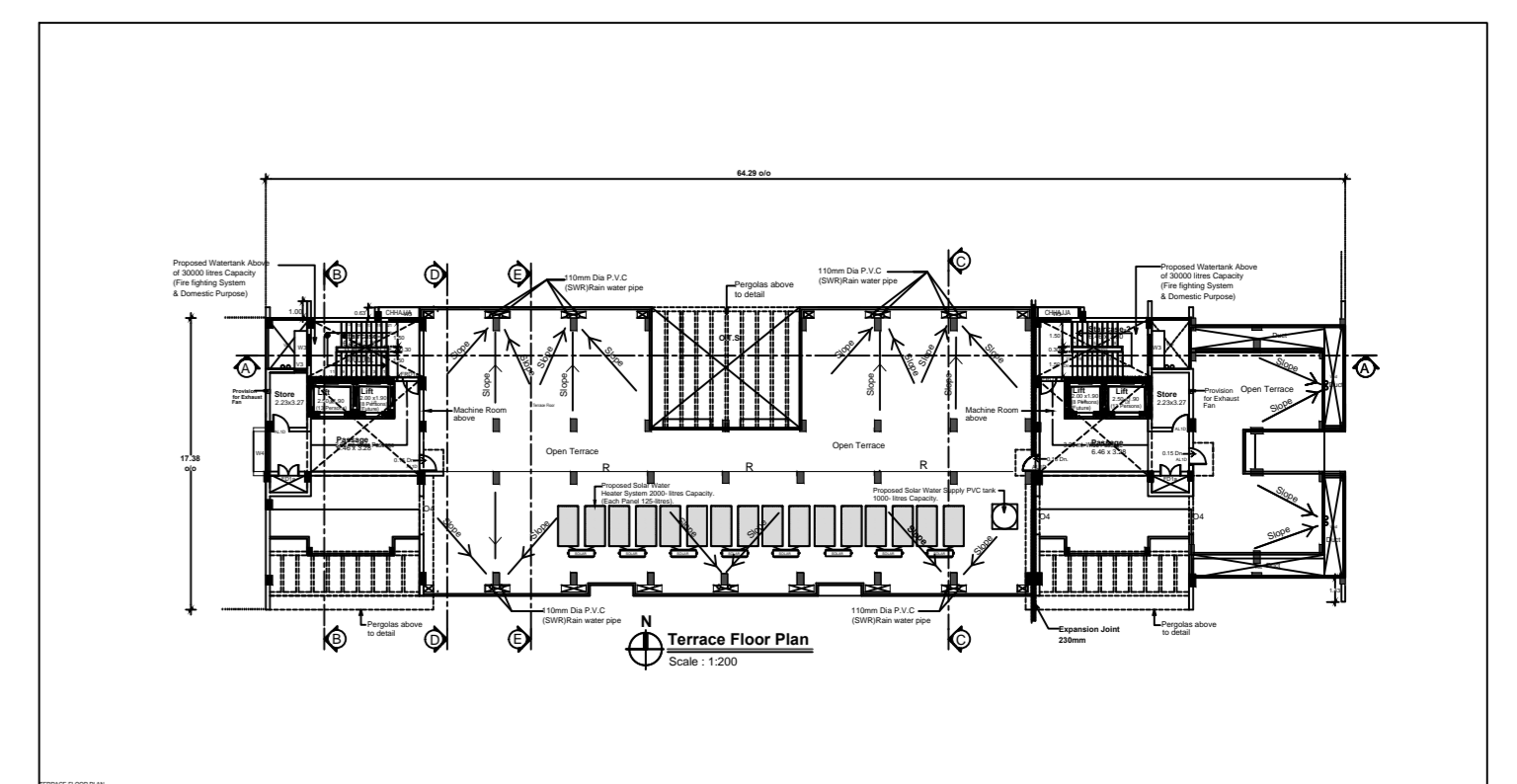
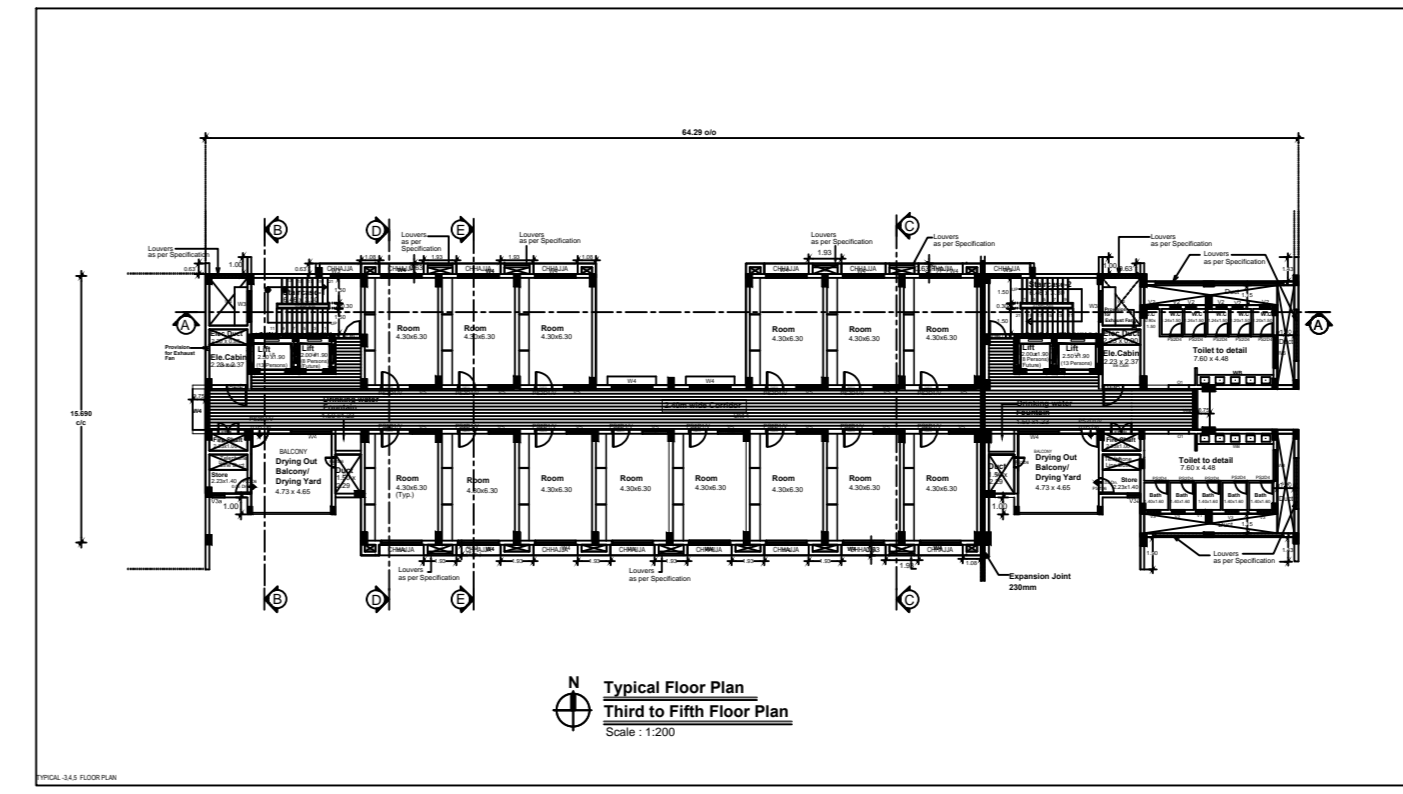
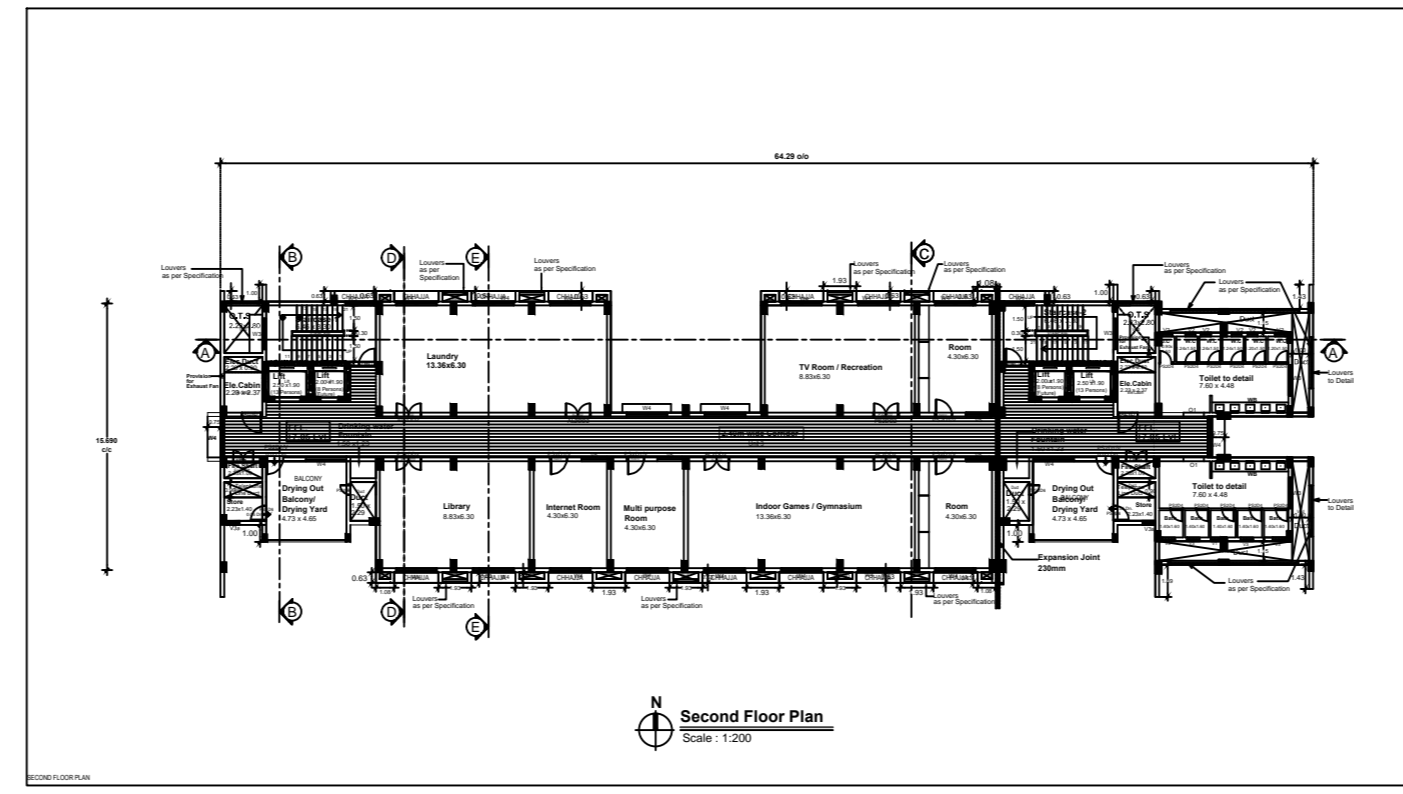
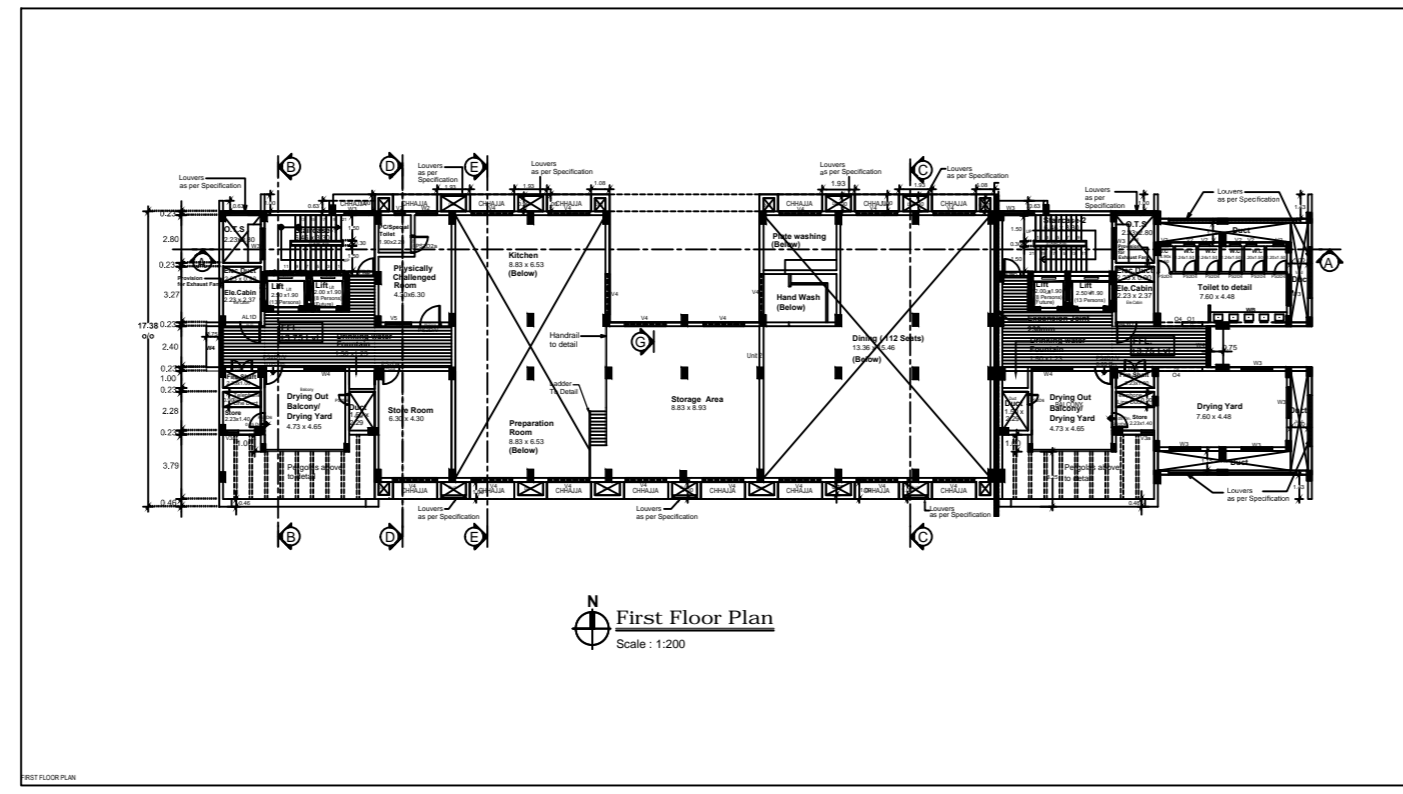
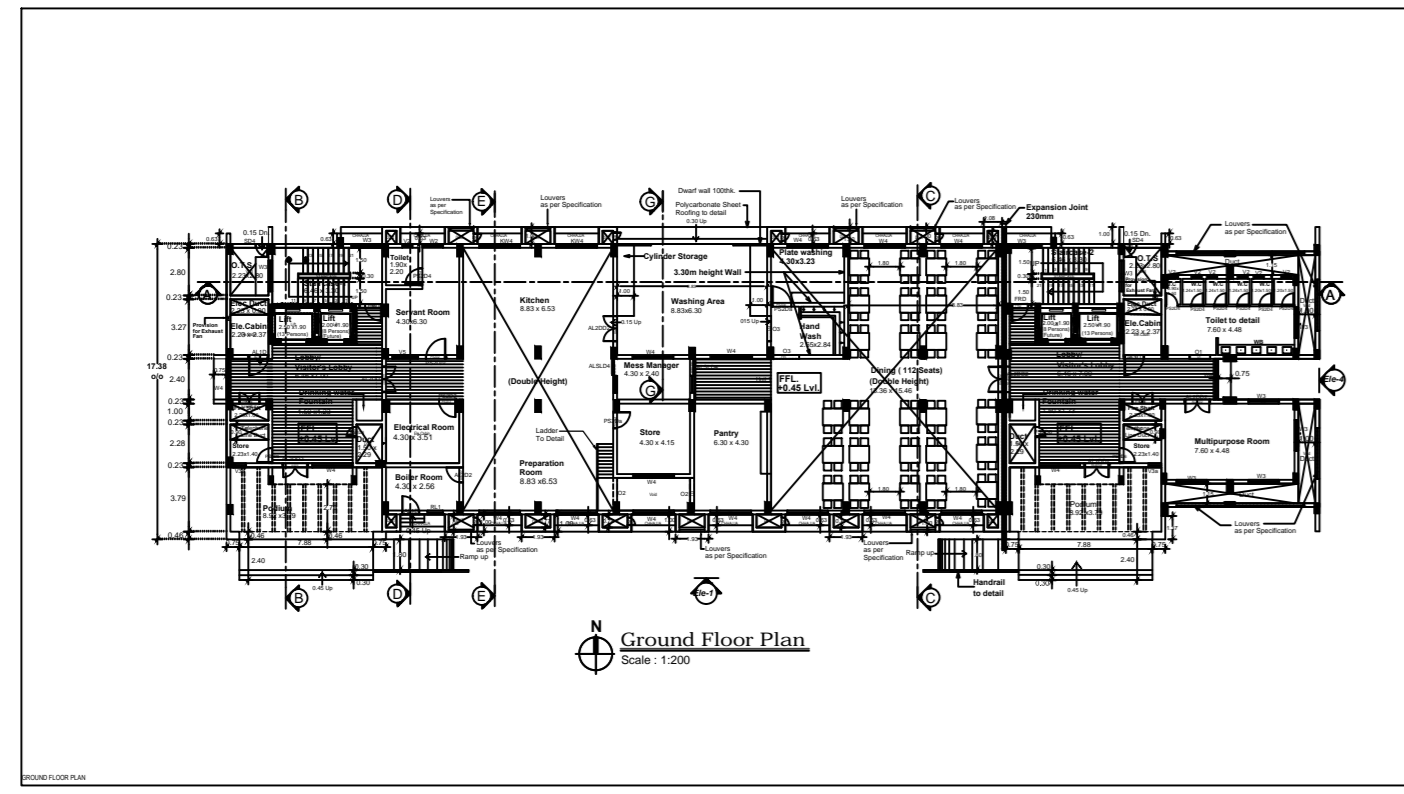
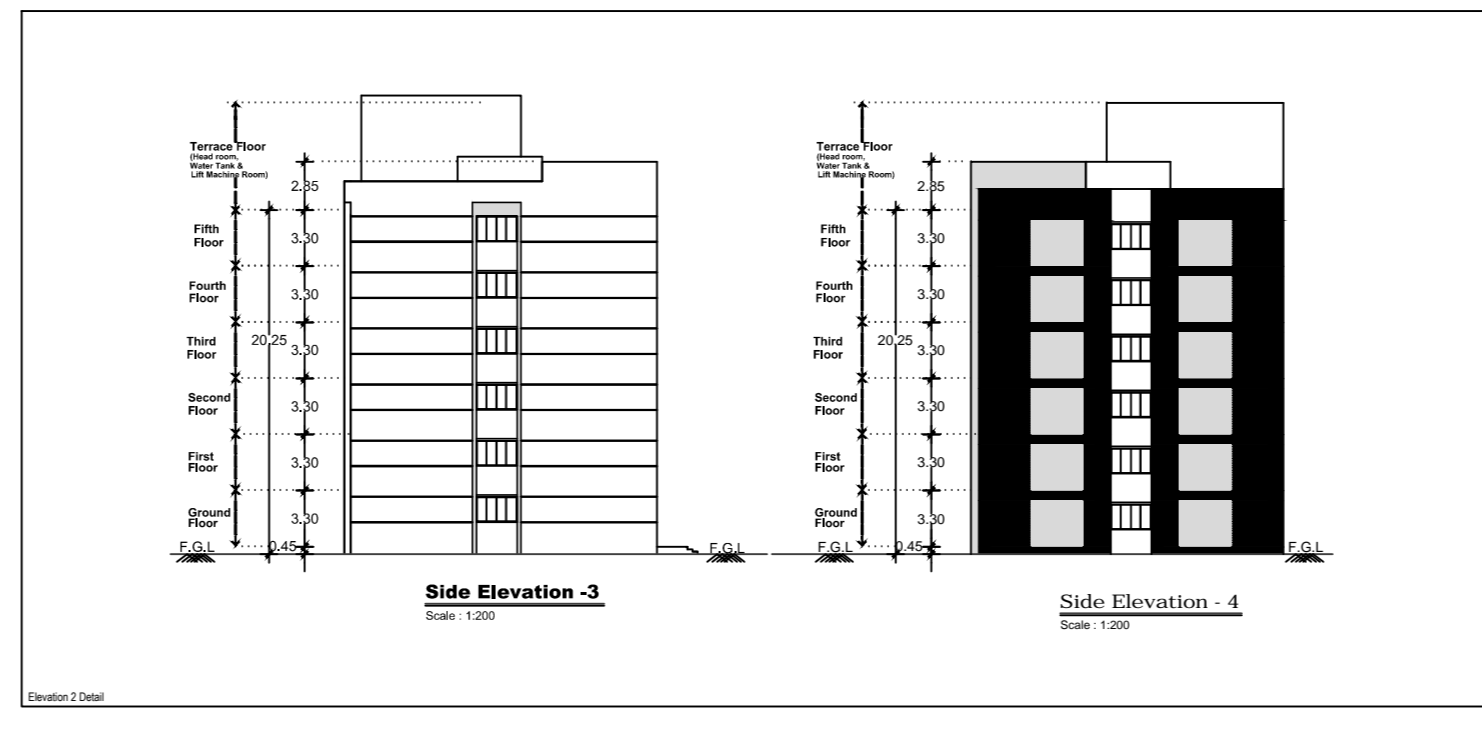
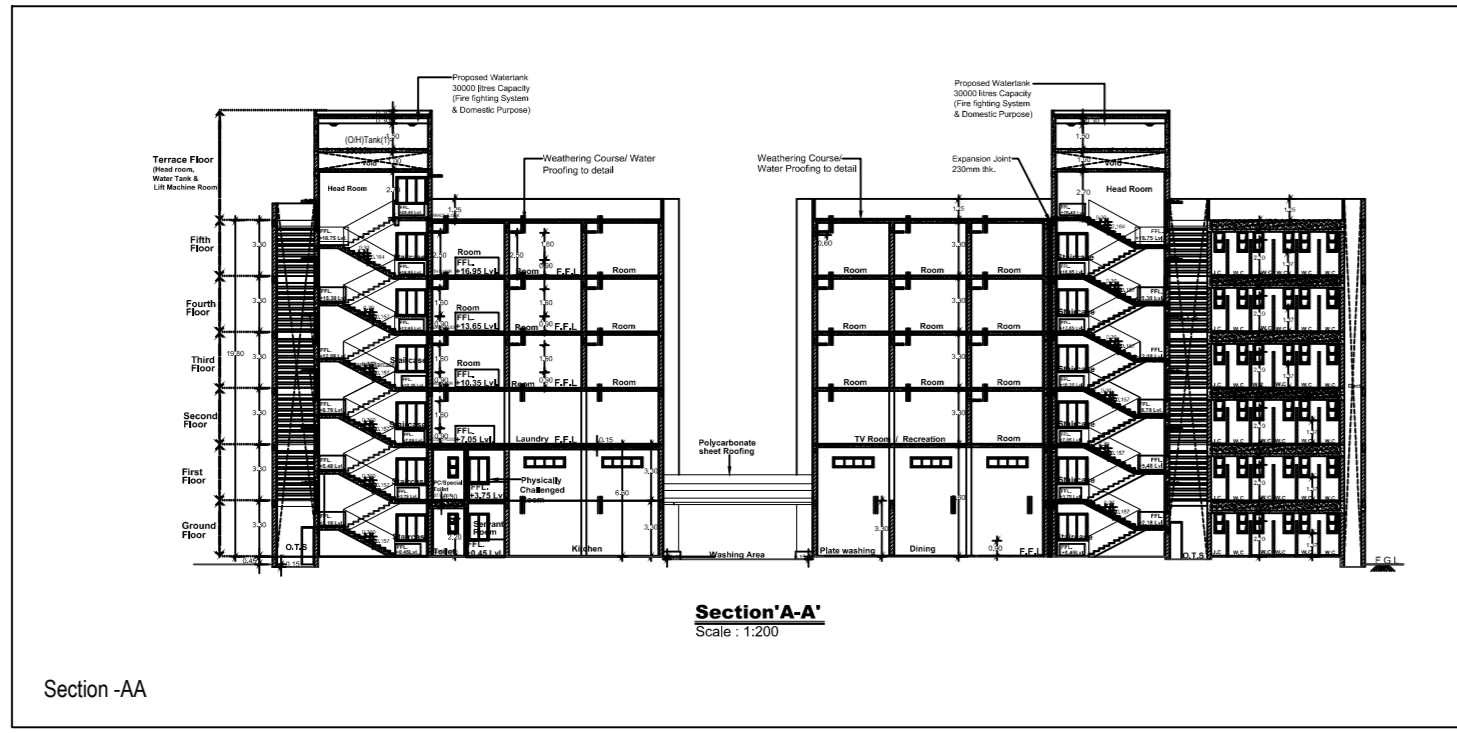

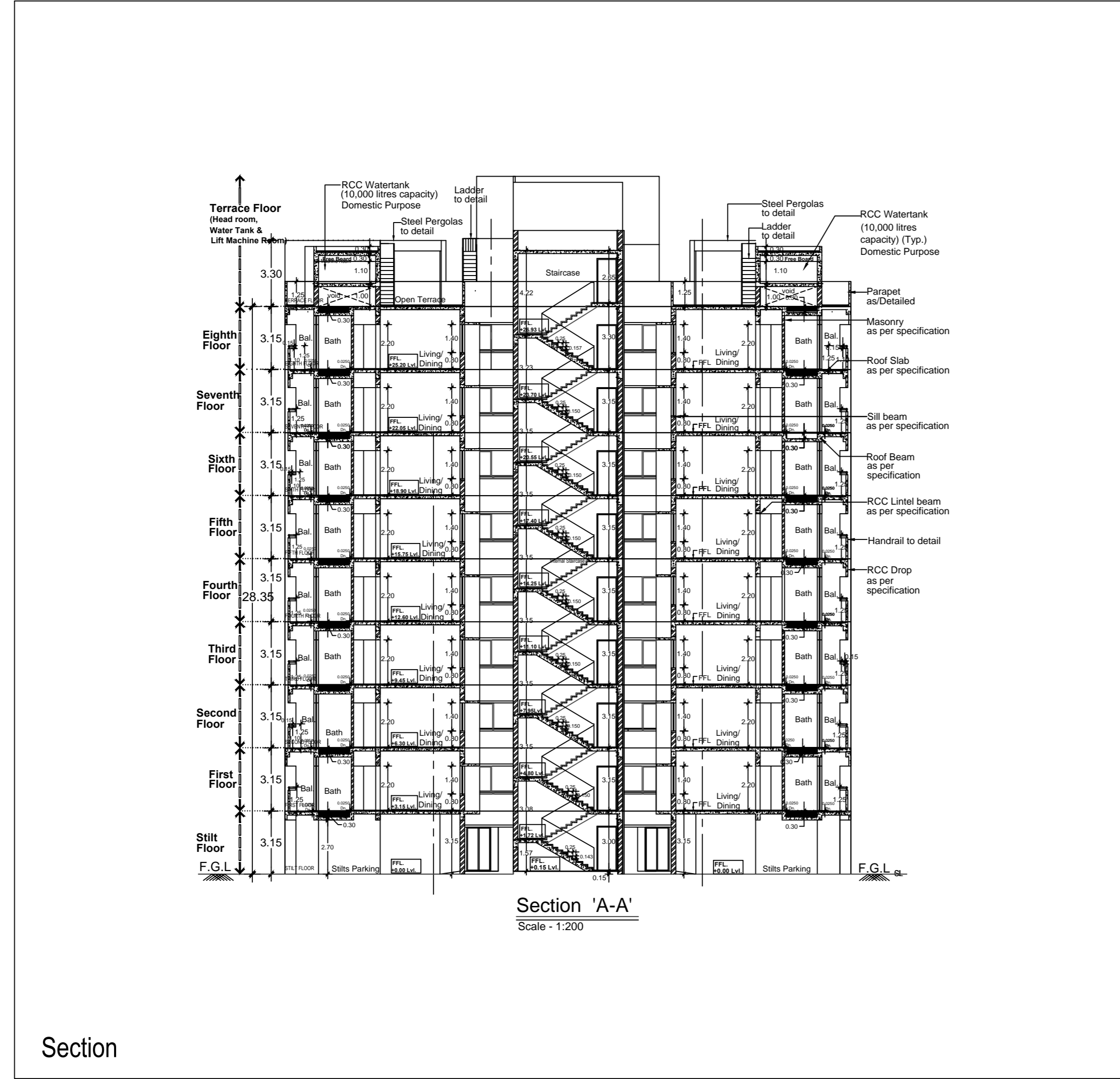

Section

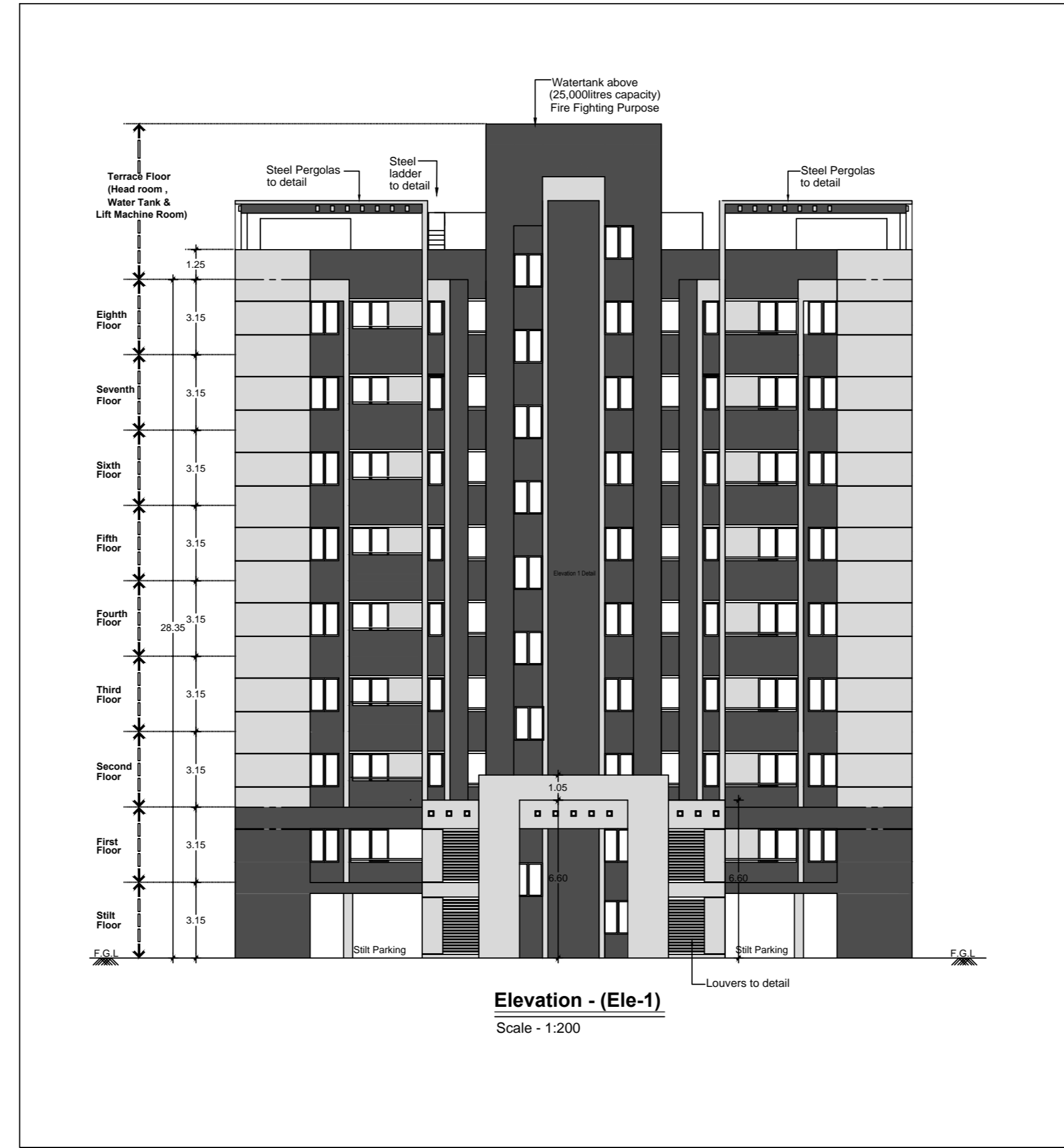

Elevation - (Ele-1)
Scale - 1:200

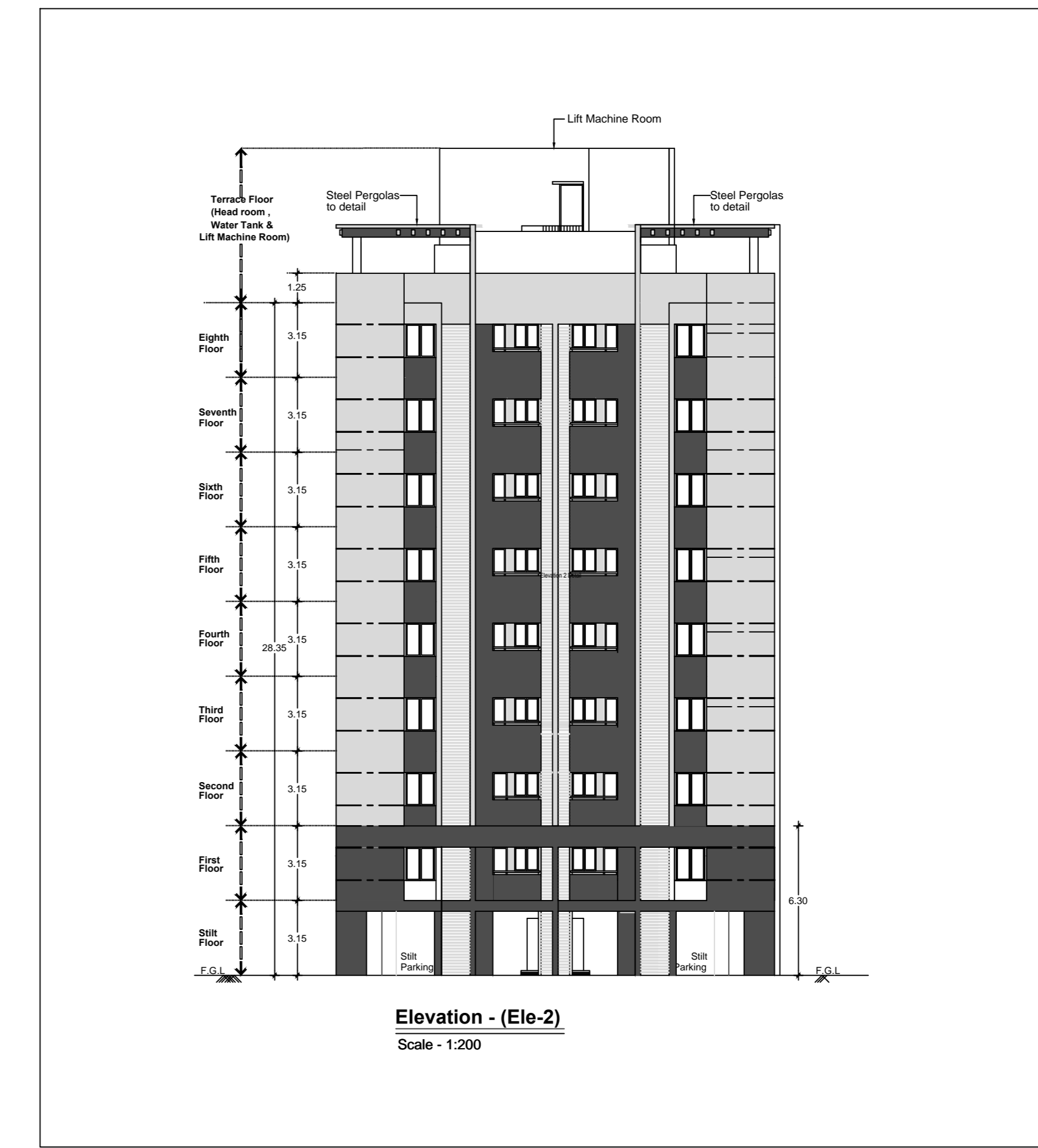

Elevation - (Ele-2)
Scale - 1:200

4.000000

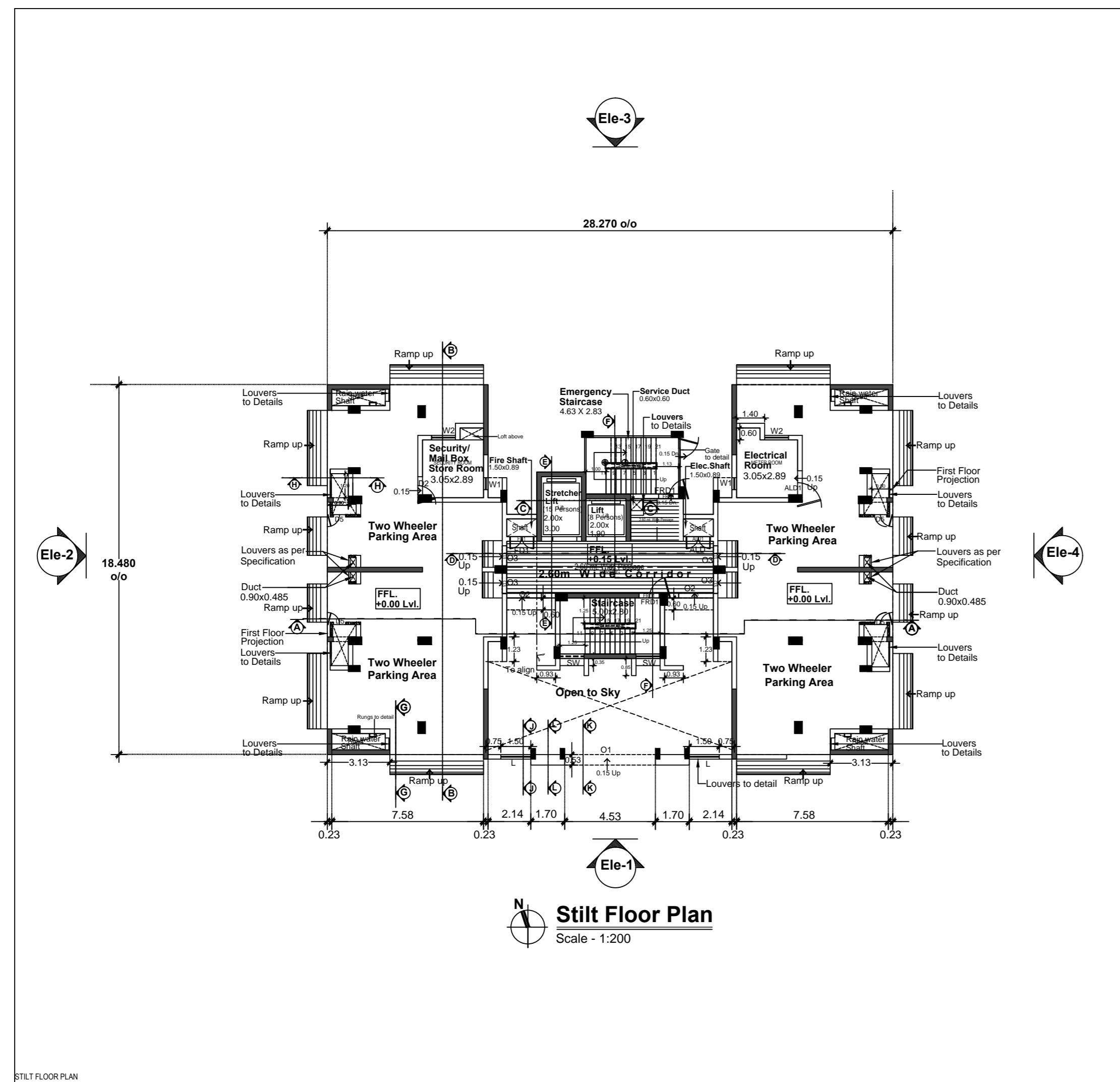

Still Floor Plan
Scale - 1:200

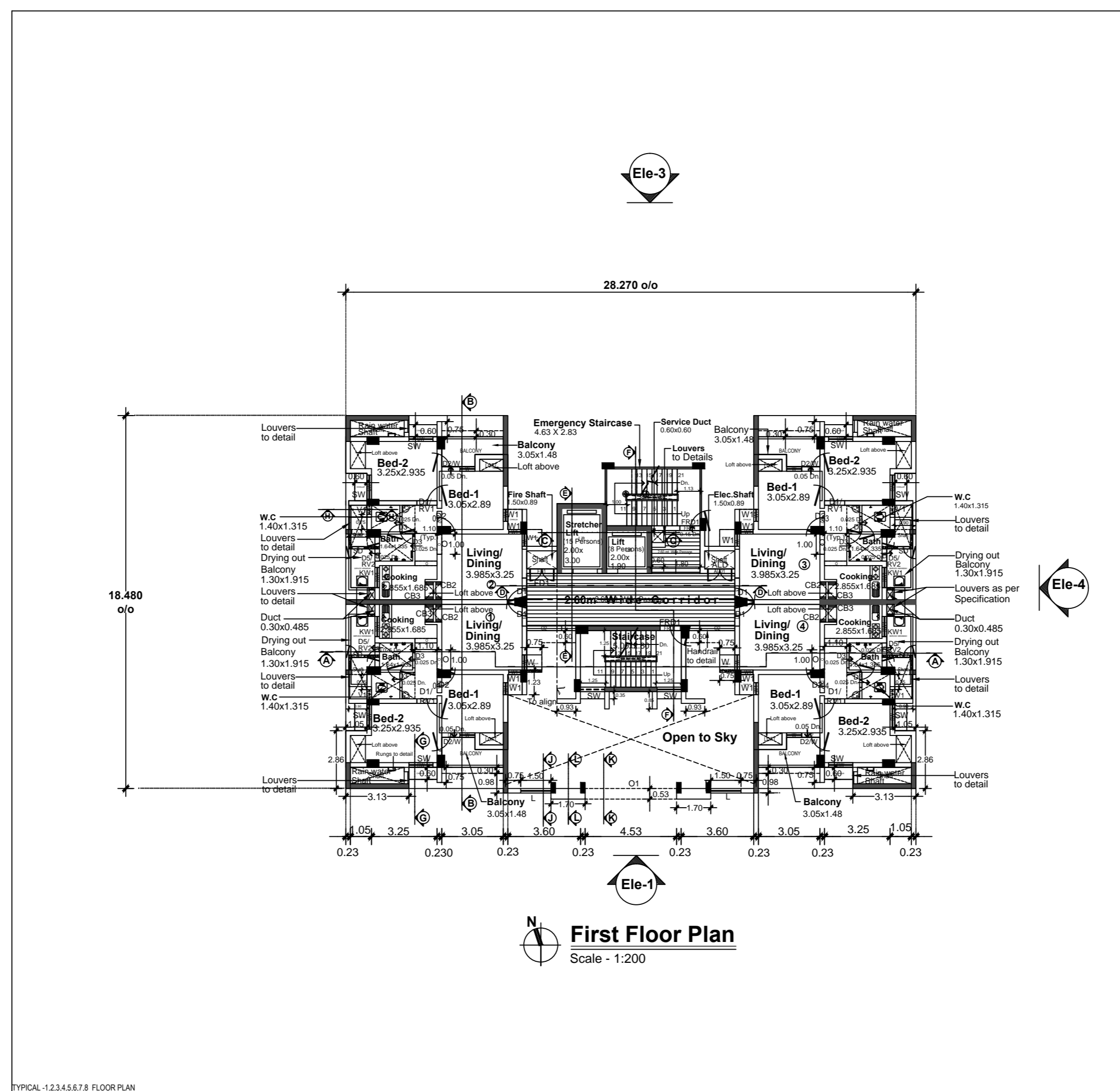

First Floor Plan
Scale - 1:200

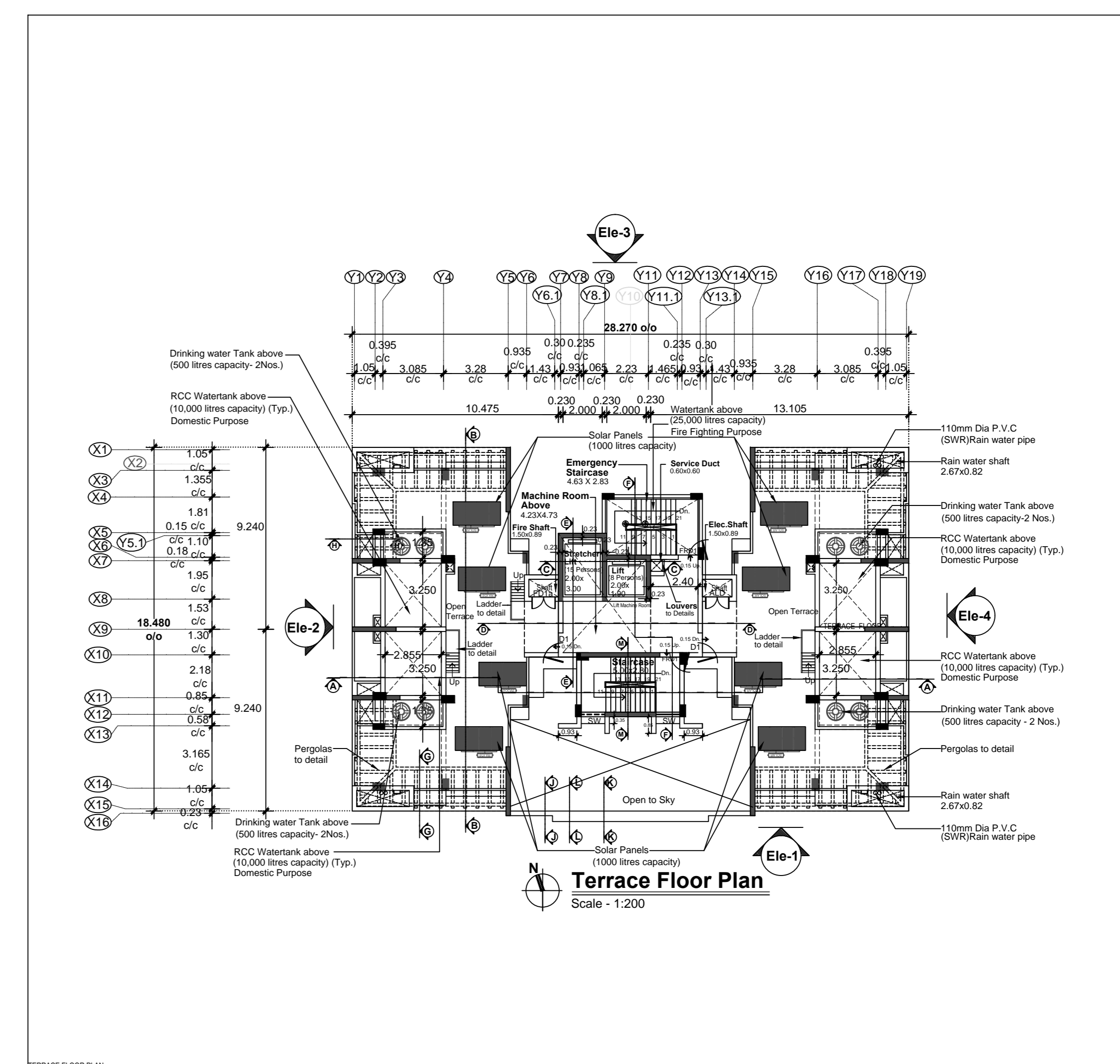

Terrace Floor Plan
Scale - 1:200

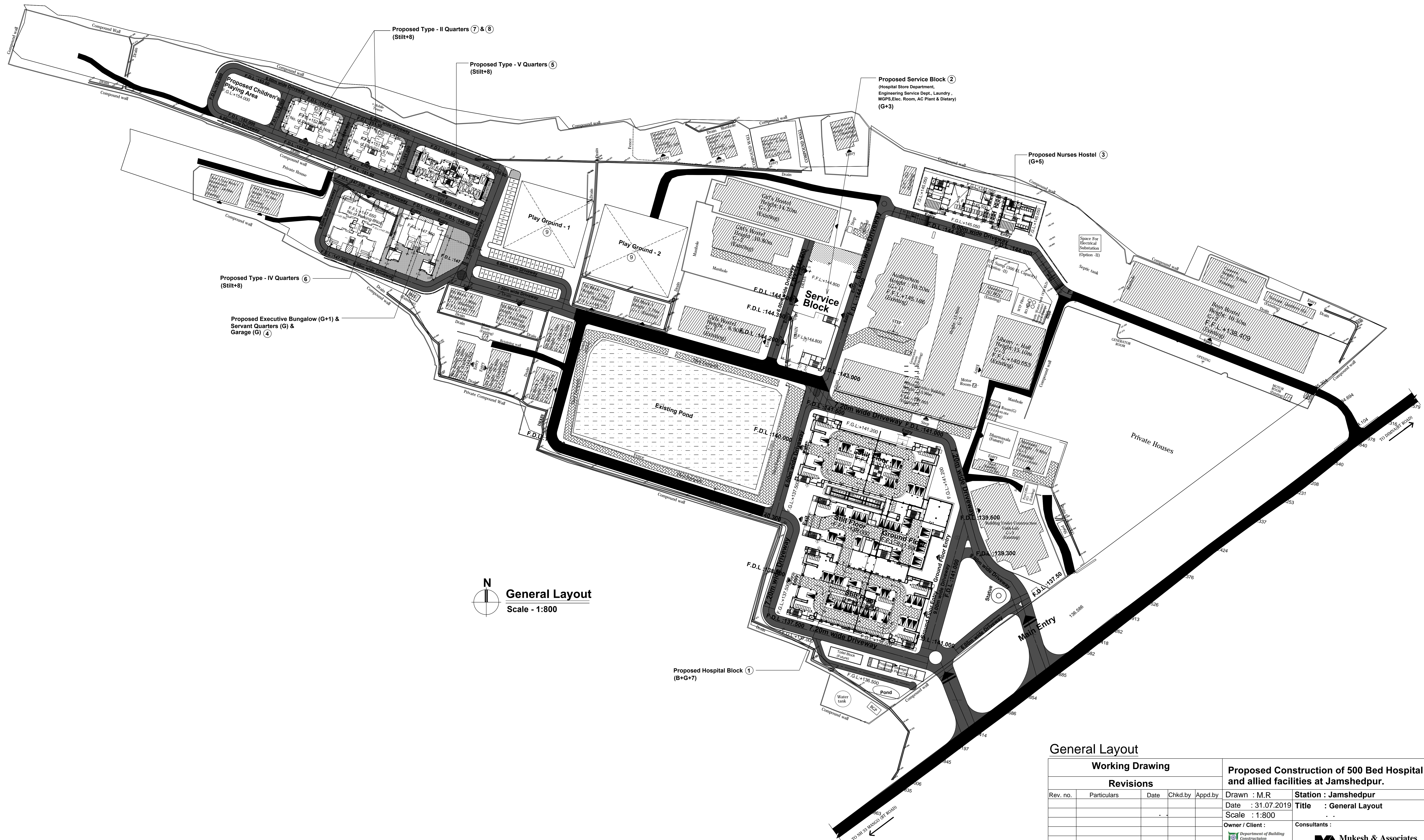

General Layout
Scale - 1:800

General Layout

Working Drawing					Proposed Construction of 500 Bed Hospital and allied facilities at Jamshedpur.		
Revisions					Station : Jamshedpur		
Rev. no.	Particulars	Date	Chkd.by	Appd.by	Drawn : M.R	Title : General Layout	
					Date : 31.07.2019		
					Scale : 1:800		
					Owner / Client :	Consultants :	
					Department of Building Construction	Mukesh & Associates consultants & engineers www.mukeshassociates.com	
Checked by : R.R					Appd. by : D.M		
CAD File Name : \\server\jarkhand\jamshedpur\					Jharkhand State Building Corporation LTD., Ranchi.		
Dwg no. : 1707/JHAR-JAM/Layout/C4/SD/101					Sheet Size : A0		
					Chennai Office : 28, Rangnathar Avenue, Ponnamahle Main Road, Nungambakam, Chennai - 600 034 Ph : 0471 - 233563 / 233568 Chennai Office : "Division-2", No.45 (Old No.25), Vandrabatham Street, Nungambakam, Chennai - 600 034 Tel : (044) 42137558		