

Rain Water Storage Tank Detail

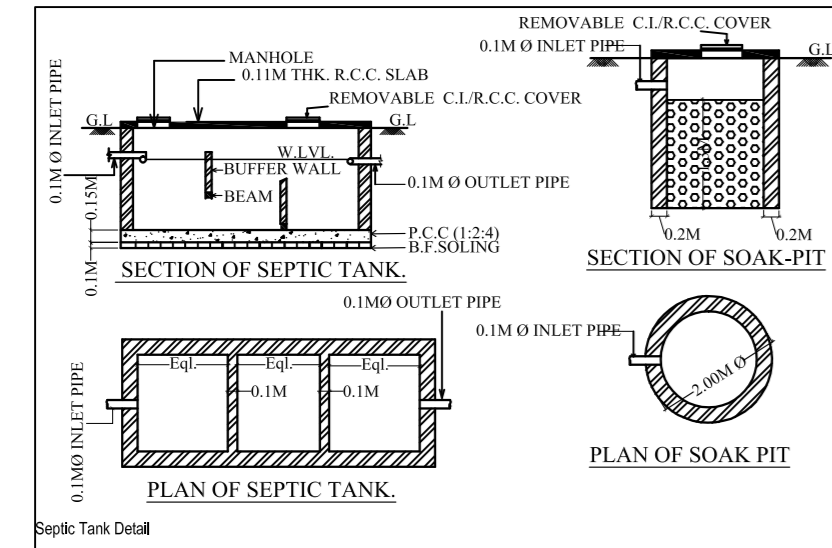

Septic Tank Detail

NOTIFICATION	DISCRIPTION
	INSPECTION CHAMBER
	RECHARGE PIT
	RAIN WATER PIPE
	OVERFLOW OUTLET FOR RECHARGE PIT
	OVERFLOW OUTLET FOR SEPTIC TANK
	SOAK PIT
	DRAIN PIPELINE LAYOUT

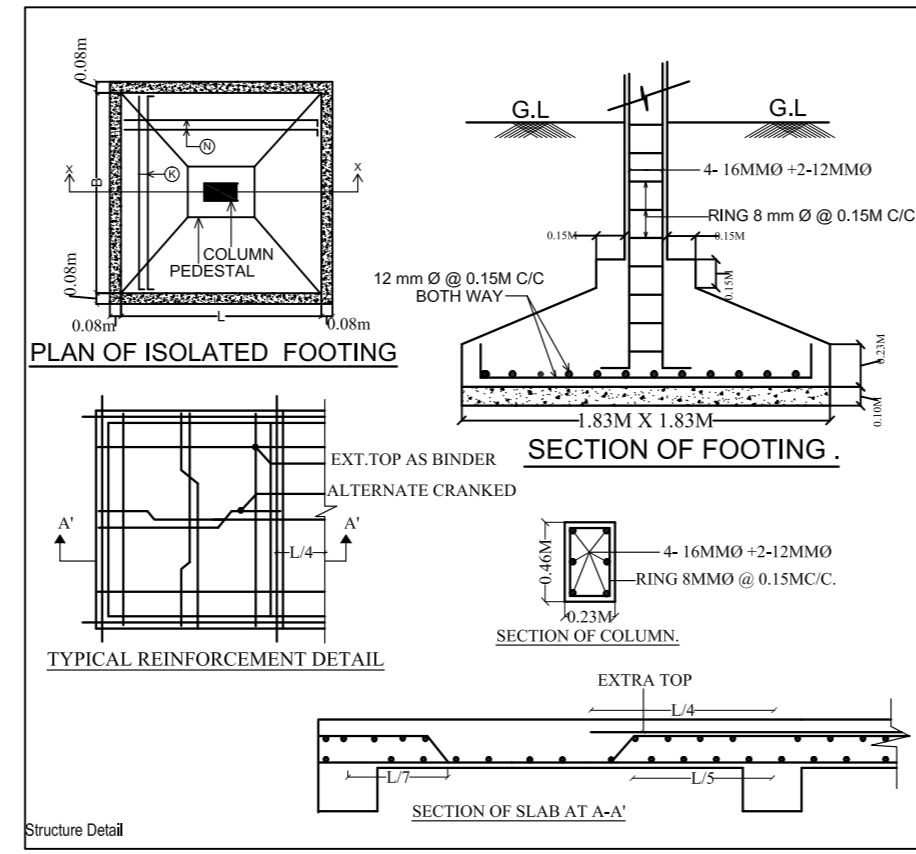

Structure Detail

SCHEDULE OF DOOR & WINDOW				
TYPE	WIDTH	HT.	SILL	DESCRIPTION
D	1.07	2.13	0	WOODEN FLUSH DOOR
D1	0.99	2.13	0	WOODEN FLUSH DOOR
D2	0.76	2.13	0	WOODEN FLUSH DOOR
W	1.52	1.52	0.61	GLAZED WINDOW
W1	1.22	1.52	0.61	GLAZED WINDOW
W2	0.91	1.52	0.61	GLAZED WINDOW
V	0.76	0.61	1.52	GLAZED VENTILATOR

CALCULATION FOR WATER TANK  
 CONSIDERING FOR 15 PERSONS = 15 X 135 = 2025 LTS.  
 APPROVIDED = 5,000 LTS.

CALCULATION FOR SEPTIC TANK  
 CONSIDERING FOR 15 PERSONS = 15 X 0.083 = 1.245 CUM  
 APPROVIDED = 2.78 X 1.06 X 1.5 = 4.4202 CUM

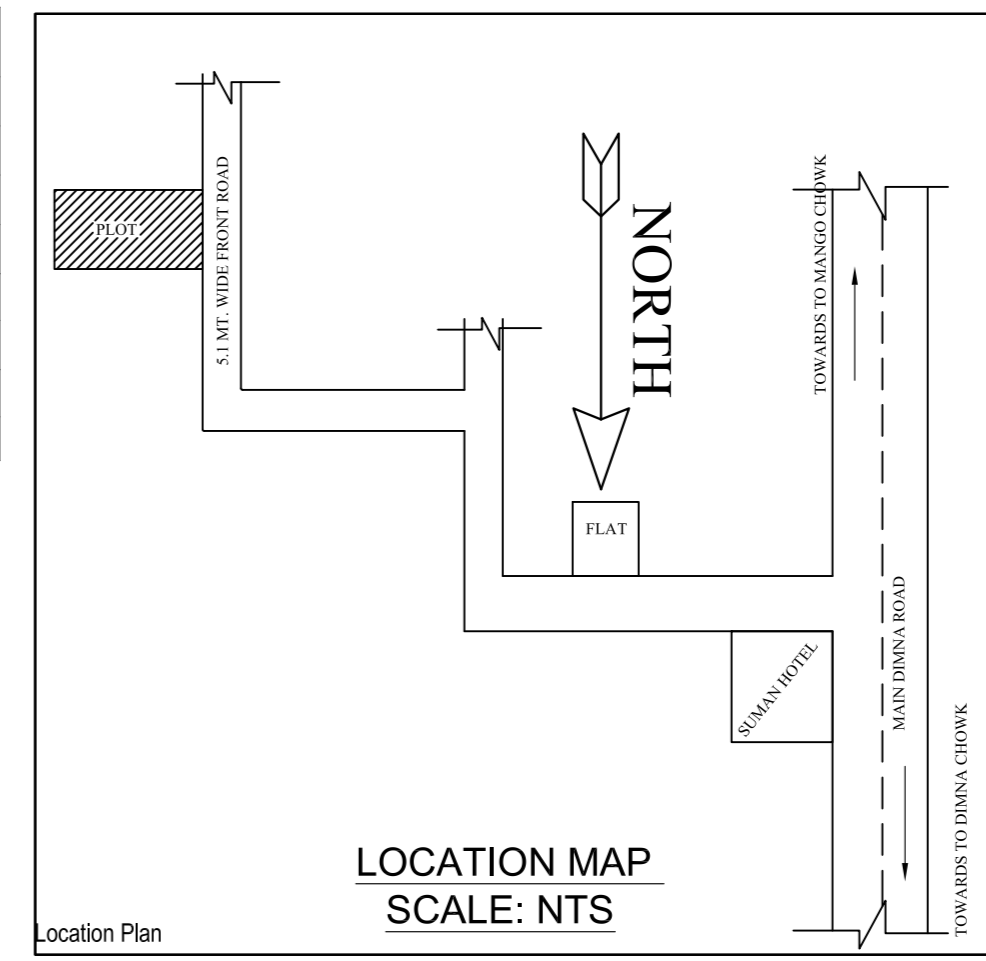

Location Plan

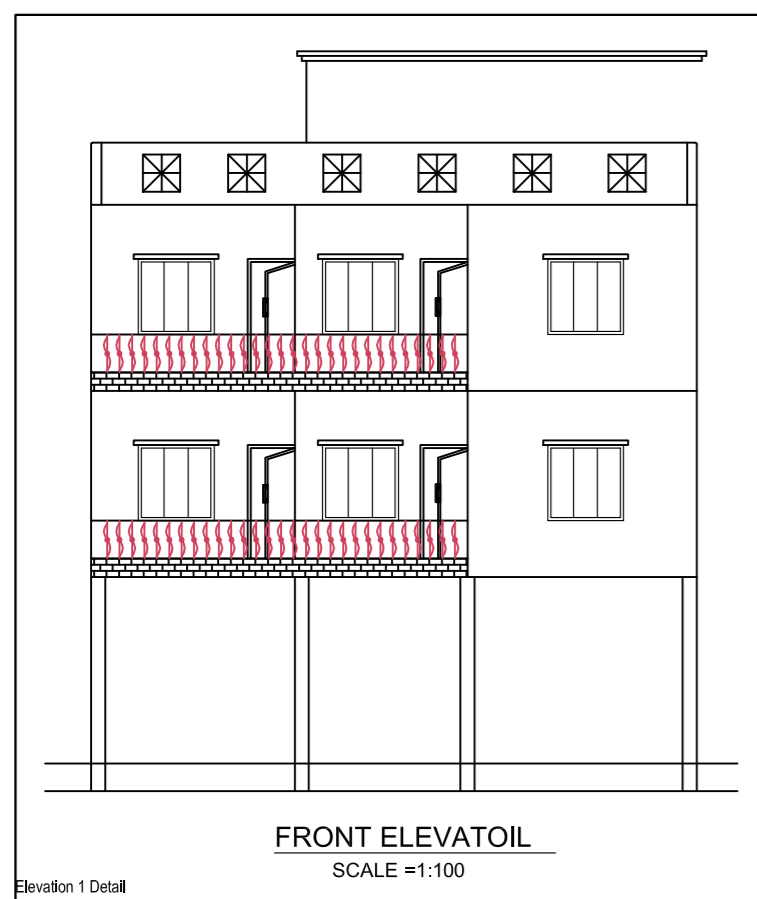

Elevation 1 Detail

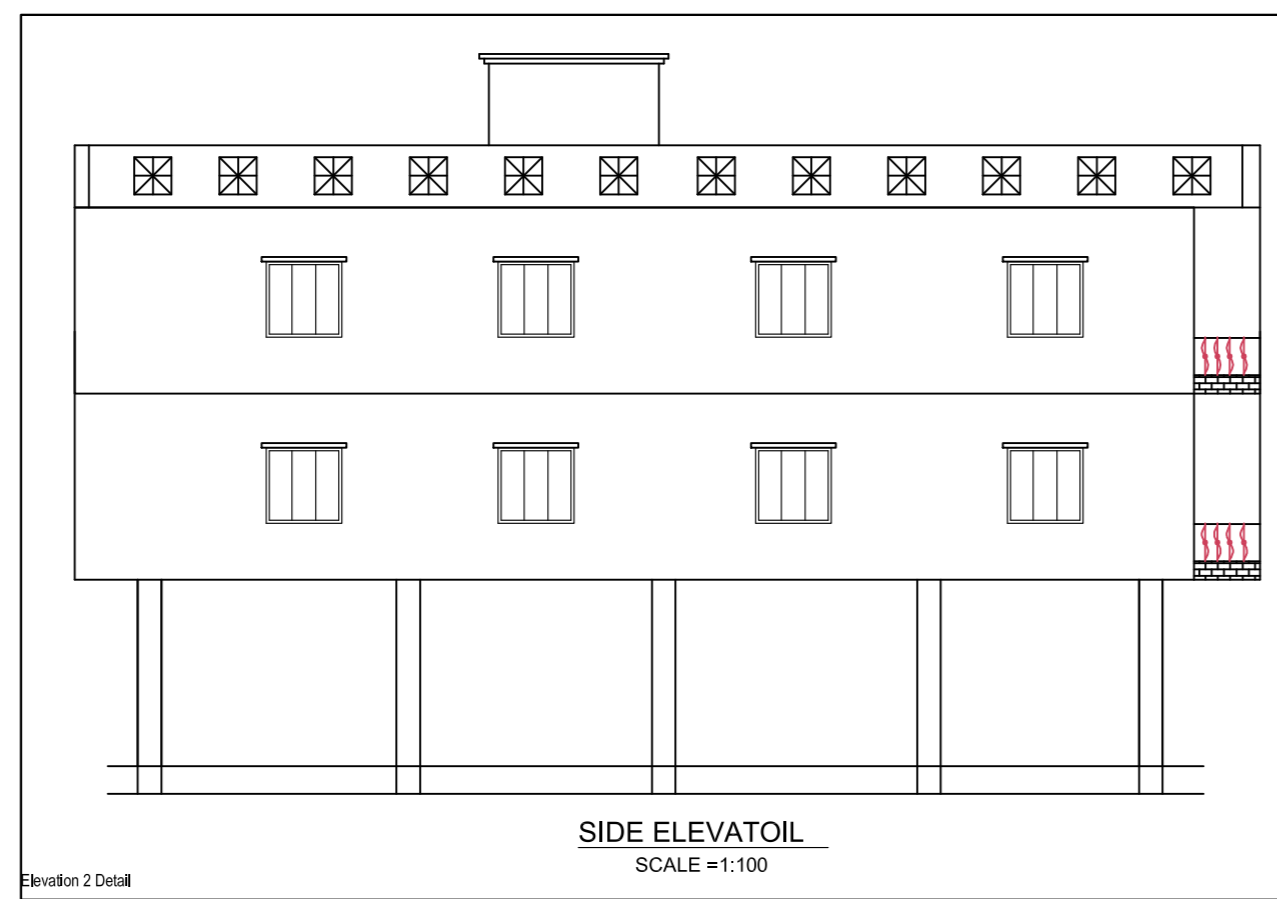

Elevation 2 Detail

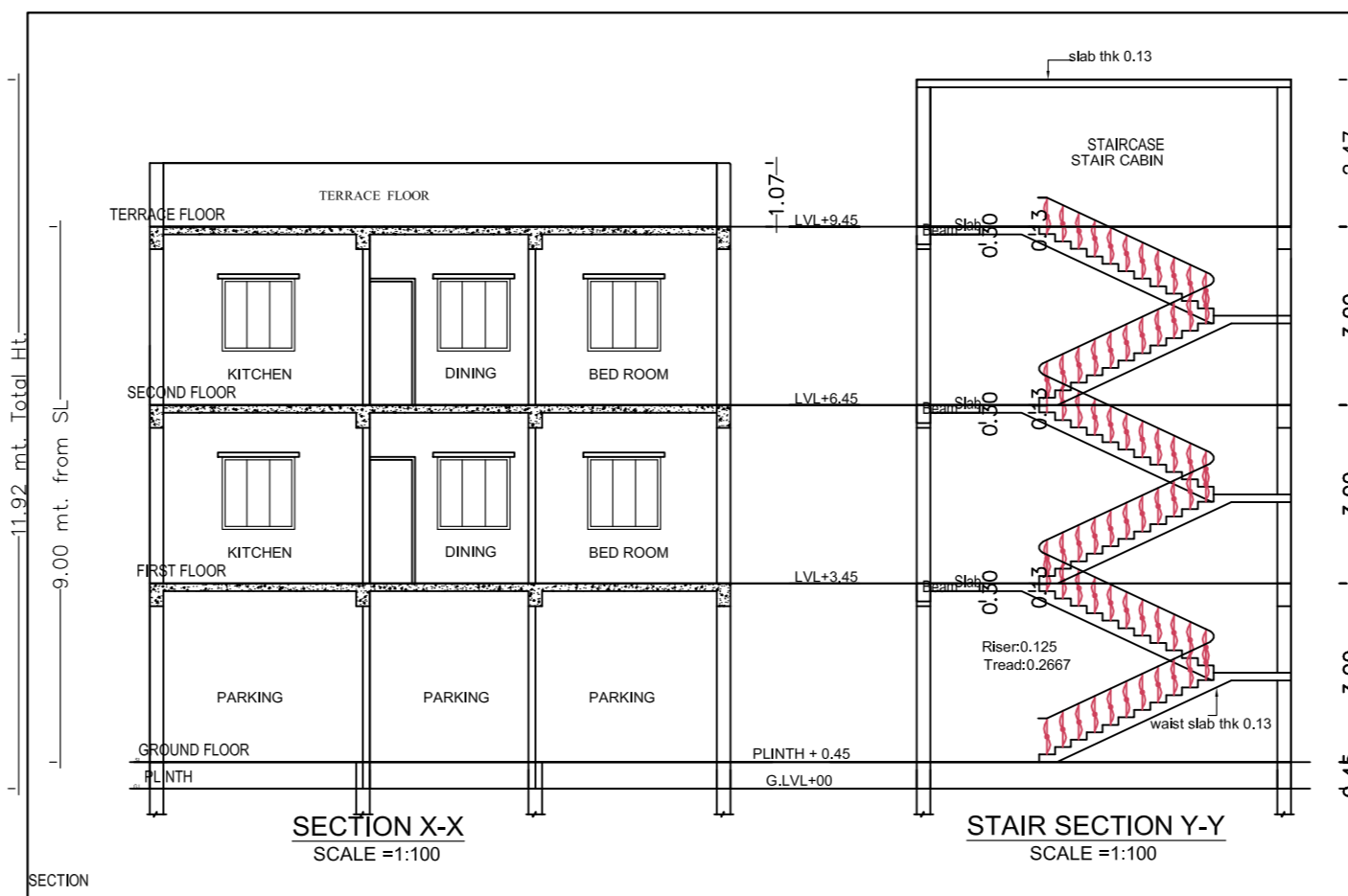

SECTION

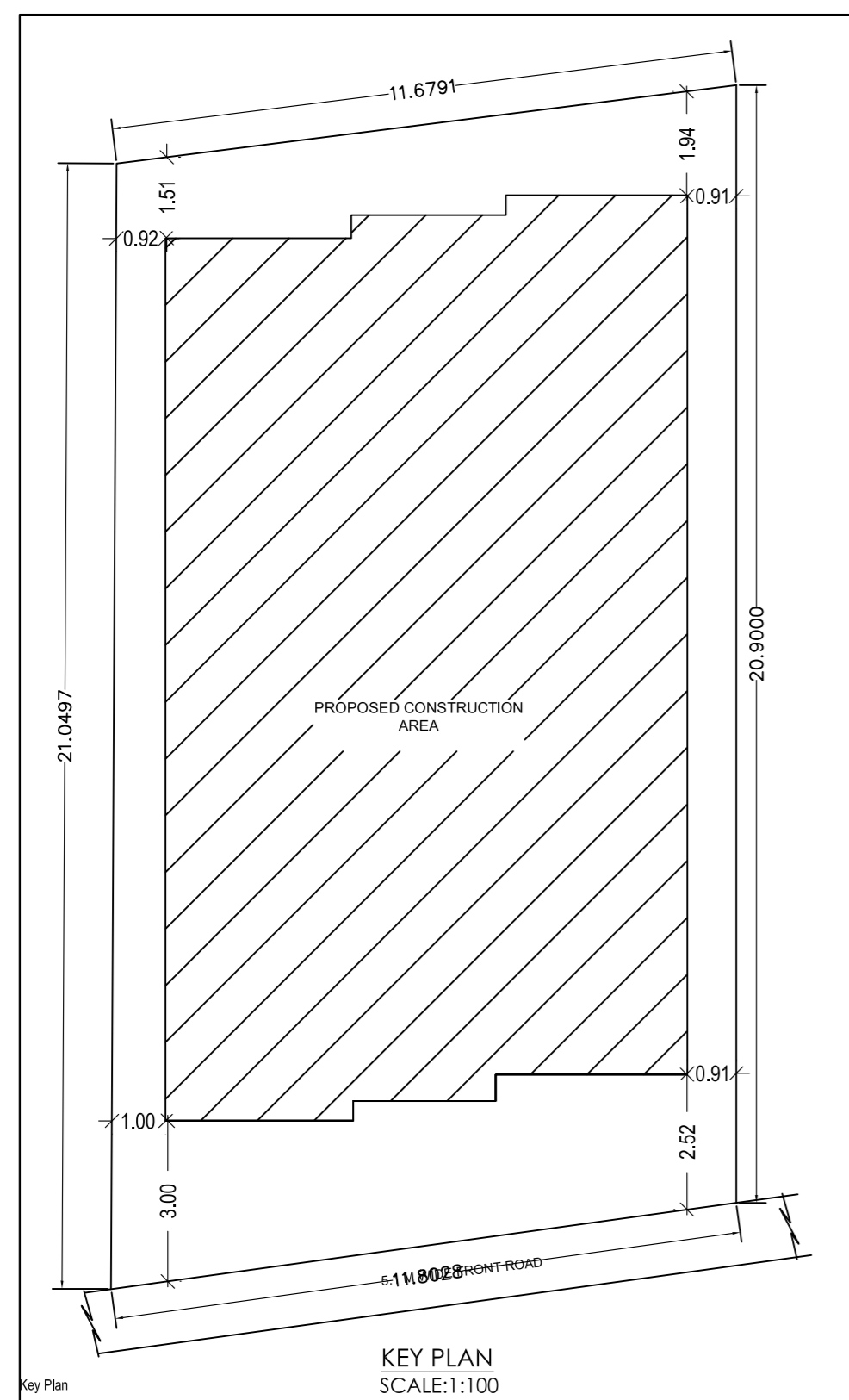
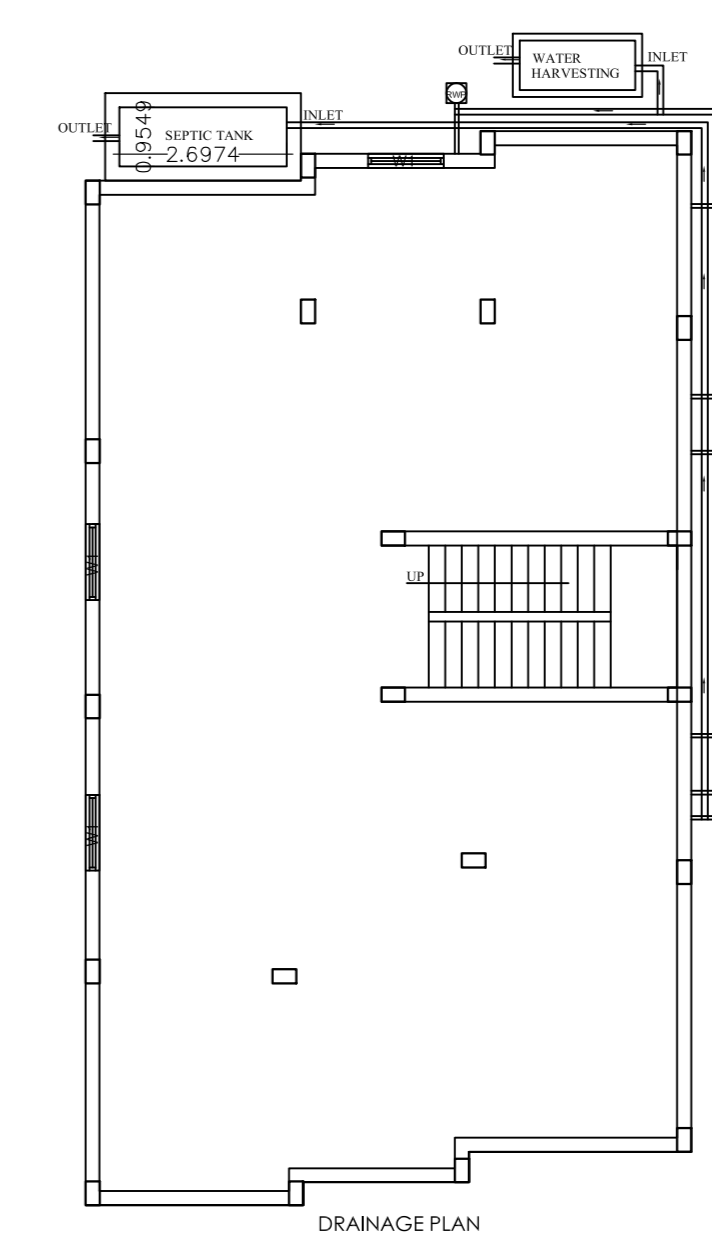

Key Plan

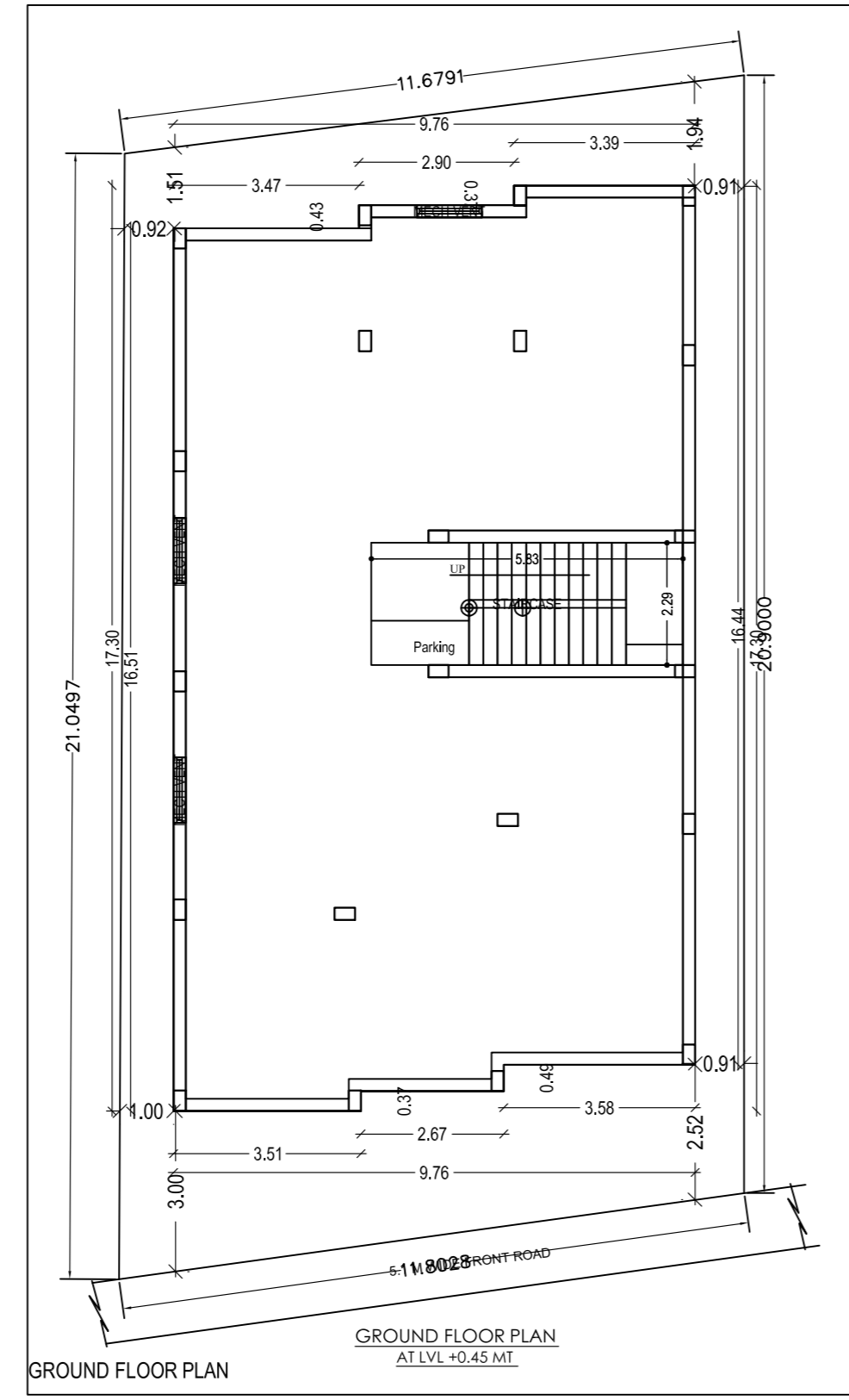

GROUND FLOOR PLAN

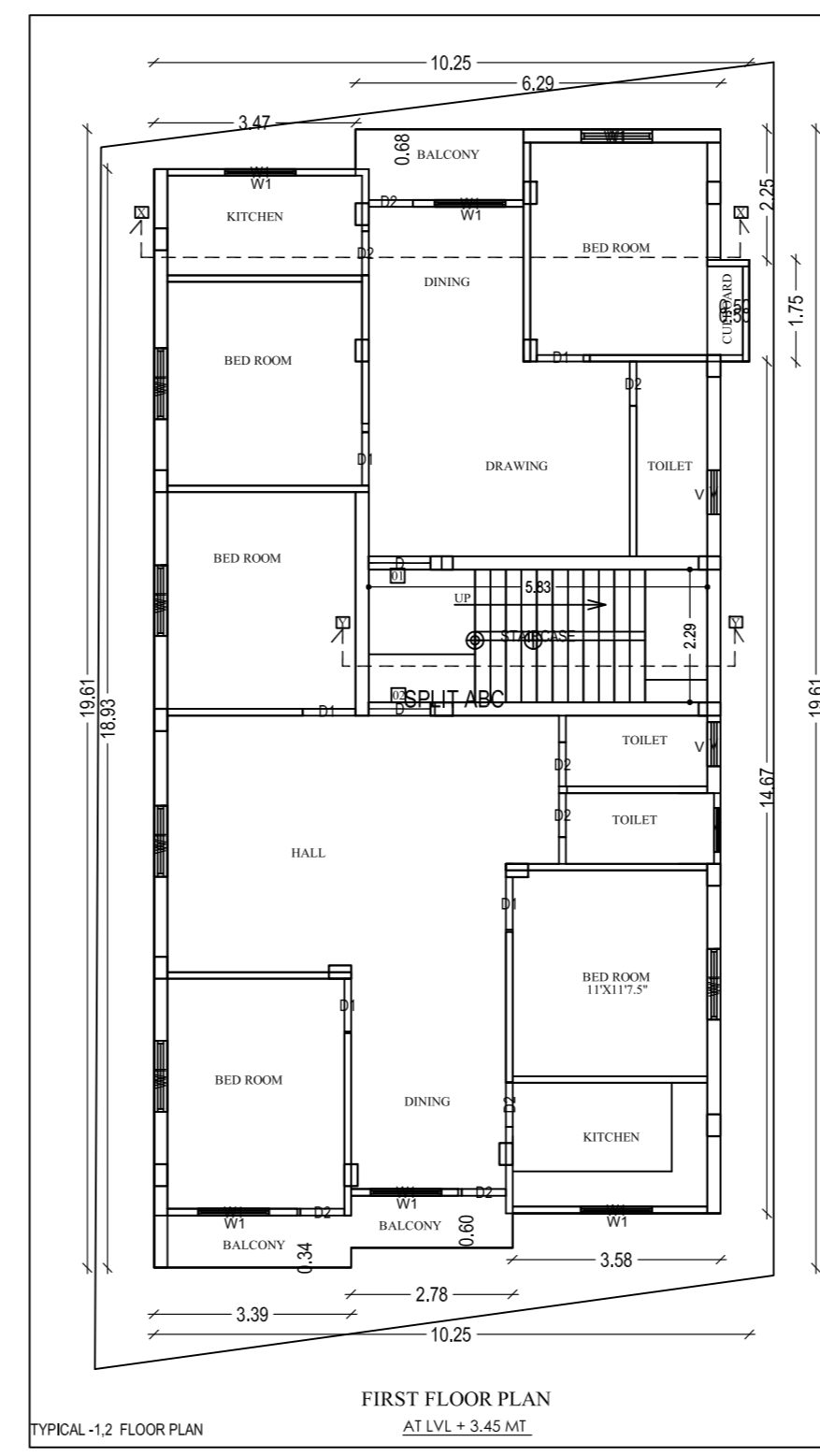

TYPICAL -12 FLOOR PLAN

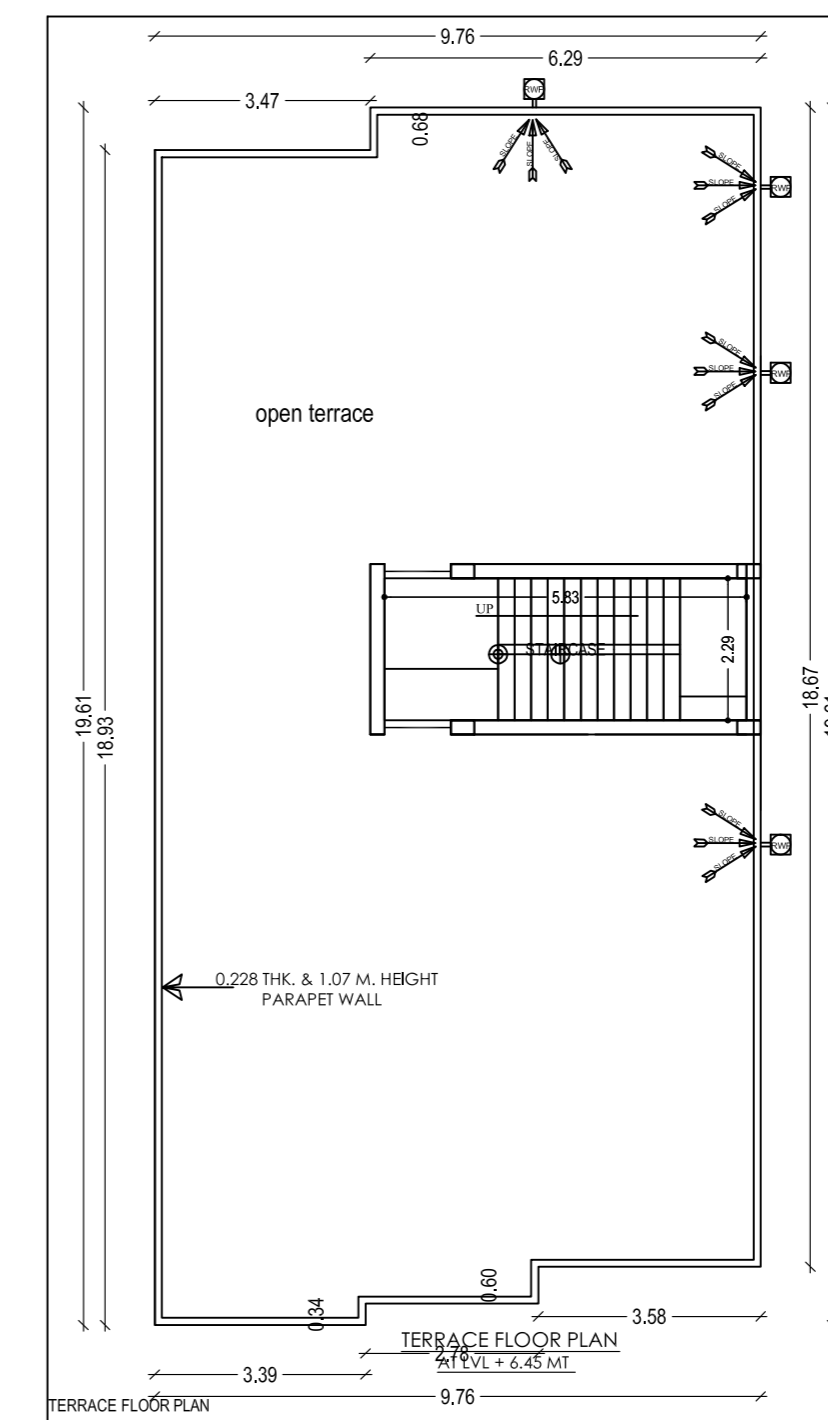

TERRACE FLOOR PLAN

PROPOSED RESIDENTIAL BUILDING PLAN FOR	
LAND OWNER	SIGNATURE
(1) MR. PRADIP DANDAPAT S/O: SADHAN DANDAPAT	
(2) MR. ABHIJEET DANDAPAT S/O: MR. PRADIP DANDAPAT	
(3) MR. AVIMAN DANDAPAT S/O: MR. PRADIP DANDAPAT	
DETAILS OF PLOT :- PLOT NO:- 3821, 3822 KHATA NO :- 210, 310 MOUZA :- MANGO WARD NO :- 10 THANA NO:- 1642, P.S:- MANGO DISTRICT :- EAST SINGHBHUM, JHARKHAND	
CONTENTS :- * SITE PLAN * GROUND FLOOR PLAN * FIRST FLOOR PLAN * SECOND FLOOR PLAN * DRAINAGE PLAN * GROUND COVERAGE * CALCULATION * F.A.R. CALCULATION	
* TERRACE PLAN * FRONT ELEVATION * SIDE ELEVATION * SECTION "X-X" * SECTION "Y-Y" * LOCATION MAP * PART MOUZA PLAN	
PLANNER	SH. NO 1/1