

PROJECT: THE PROPOSED BUILDING OF BERKAWAN

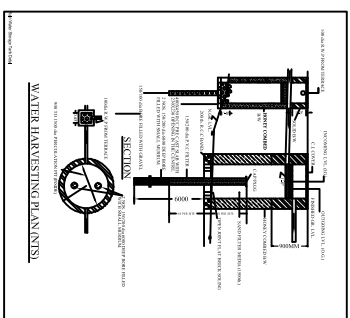

REQUIREMENTS FOR THE BUILDING MATERIALS

NO.	DESCRIPTION	UNIT	QTY	REMARKS
1	CEMENT	TON	100	
2	BRICK	NO.	10000	
3	ROOF TILE	NO.	10000	
4	WOODEN BOARD	NO.	10000	
5	WOODEN DOOR	NO.	10000	
6	WOODEN WINDOW	NO.	10000	
7	IRON ROD	TON	100	
8	STEEL PIPE	TON	100	
9	CONCRETE	CU. M	100	
10	PLASTER	CU. M	100	
11	PAINT	TON	100	
12	GLASS	NO.	10000	
13	WATER TAP	NO.	10000	
14	ELECTRICAL WIRE	NO.	10000	
15	SWITCH	NO.	10000	
16	PLUG	NO.	10000	
17	CONCRETE BLOCK	NO.	10000	
18	ROOFING SHEET	NO.	10000	
19	CEMENT BLOCK	NO.	10000	
20	ROOFING TILE	NO.	10000	

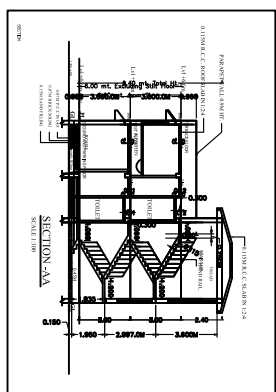
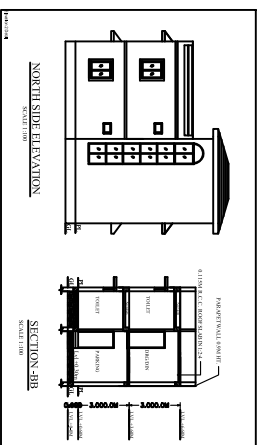
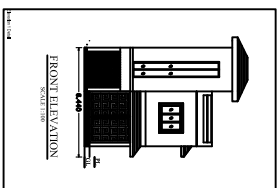
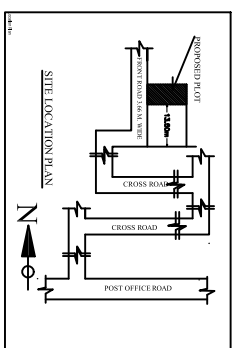
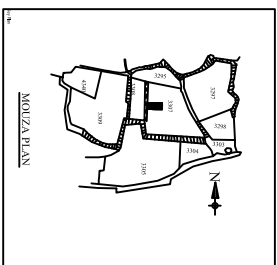

SCHEDULE OF OPENINGS

NO.	DESCRIPTION	SIZE	REMARKS
1	FRONT DOOR	1.80 x 2.10	
2	FRONT WINDOW	1.20 x 1.50	
3	FRONT WINDOW	1.20 x 1.50	
4	FRONT WINDOW	1.20 x 1.50	
5	FRONT WINDOW	1.20 x 1.50	
6	FRONT WINDOW	1.20 x 1.50	
7	FRONT WINDOW	1.20 x 1.50	
8	FRONT WINDOW	1.20 x 1.50	
9	FRONT WINDOW	1.20 x 1.50	
10	FRONT WINDOW	1.20 x 1.50	

GENERAL SPECIFICATION

1. ALL WORK SHALL BE DONE IN ACCORDANCE WITH THE CURRENT CODES AND STANDARDS.

2. ALL MATERIALS SHALL BE OF GOOD QUALITY AND SHALL BE SUPPLIED BY THE CONTRACTOR.

3. ALL WORK SHALL BE DONE IN ACCORDANCE WITH THE CURRENT CODES AND STANDARDS.

4. ALL MATERIALS SHALL BE OF GOOD QUALITY AND SHALL BE SUPPLIED BY THE CONTRACTOR.

5. ALL WORK SHALL BE DONE IN ACCORDANCE WITH THE CURRENT CODES AND STANDARDS.

6. ALL MATERIALS SHALL BE OF GOOD QUALITY AND SHALL BE SUPPLIED BY THE CONTRACTOR.

7. ALL WORK SHALL BE DONE IN ACCORDANCE WITH THE CURRENT CODES AND STANDARDS.

8. ALL MATERIALS SHALL BE OF GOOD QUALITY AND SHALL BE SUPPLIED BY THE CONTRACTOR.

9. ALL WORK SHALL BE DONE IN ACCORDANCE WITH THE CURRENT CODES AND STANDARDS.

10. ALL MATERIALS SHALL BE OF GOOD QUALITY AND SHALL BE SUPPLIED BY THE CONTRACTOR.

11. ALL WORK SHALL BE DONE IN ACCORDANCE WITH THE CURRENT CODES AND STANDARDS.

12. ALL MATERIALS SHALL BE OF GOOD QUALITY AND SHALL BE SUPPLIED BY THE CONTRACTOR.

13. ALL WORK SHALL BE DONE IN ACCORDANCE WITH THE CURRENT CODES AND STANDARDS.

14. ALL MATERIALS SHALL BE OF GOOD QUALITY AND SHALL BE SUPPLIED BY THE CONTRACTOR.

15. ALL WORK SHALL BE DONE IN ACCORDANCE WITH THE CURRENT CODES AND STANDARDS.

16. ALL MATERIALS SHALL BE OF GOOD QUALITY AND SHALL BE SUPPLIED BY THE CONTRACTOR.

17. ALL WORK SHALL BE DONE IN ACCORDANCE WITH THE CURRENT CODES AND STANDARDS.

18. ALL MATERIALS SHALL BE OF GOOD QUALITY AND SHALL BE SUPPLIED BY THE CONTRACTOR.

19. ALL WORK SHALL BE DONE IN ACCORDANCE WITH THE CURRENT CODES AND STANDARDS.

20. ALL MATERIALS SHALL BE OF GOOD QUALITY AND SHALL BE SUPPLIED BY THE CONTRACTOR.

21. ALL WORK SHALL BE DONE IN ACCORDANCE WITH THE CURRENT CODES AND STANDARDS.

22. ALL MATERIALS SHALL BE OF GOOD QUALITY AND SHALL BE SUPPLIED BY THE CONTRACTOR.

23. ALL WORK SHALL BE DONE IN ACCORDANCE WITH THE CURRENT CODES AND STANDARDS.

24. ALL MATERIALS SHALL BE OF GOOD QUALITY AND SHALL BE SUPPLIED BY THE CONTRACTOR.

25. ALL WORK SHALL BE DONE IN ACCORDANCE WITH THE CURRENT CODES AND STANDARDS.

26. ALL MATERIALS SHALL BE OF GOOD QUALITY AND SHALL BE SUPPLIED BY THE CONTRACTOR.

27. ALL WORK SHALL BE DONE IN ACCORDANCE WITH THE CURRENT CODES AND STANDARDS.

28. ALL MATERIALS SHALL BE OF GOOD QUALITY AND SHALL BE SUPPLIED BY THE CONTRACTOR.

29. ALL WORK SHALL BE DONE IN ACCORDANCE WITH THE CURRENT CODES AND STANDARDS.

30. ALL MATERIALS SHALL BE OF GOOD QUALITY AND SHALL BE SUPPLIED BY THE CONTRACTOR.

31. ALL WORK SHALL BE DONE IN ACCORDANCE WITH THE CURRENT CODES AND STANDARDS.

32. ALL MATERIALS SHALL BE OF GOOD QUALITY AND SHALL BE SUPPLIED BY THE CONTRACTOR.

33. ALL WORK SHALL BE DONE IN ACCORDANCE WITH THE CURRENT CODES AND STANDARDS.

34. ALL MATERIALS SHALL BE OF GOOD QUALITY AND SHALL BE SUPPLIED BY THE CONTRACTOR.

35. ALL WORK SHALL BE DONE IN ACCORDANCE WITH THE CURRENT CODES AND STANDARDS.

36. ALL MATERIALS SHALL BE OF GOOD QUALITY AND SHALL BE SUPPLIED BY THE CONTRACTOR.

37. ALL WORK SHALL BE DONE IN ACCORDANCE WITH THE CURRENT CODES AND STANDARDS.

38. ALL MATERIALS SHALL BE OF GOOD QUALITY AND SHALL BE SUPPLIED BY THE CONTRACTOR.

39. ALL WORK SHALL BE DONE IN ACCORDANCE WITH THE CURRENT CODES AND STANDARDS.

40. ALL MATERIALS SHALL BE OF GOOD QUALITY AND SHALL BE SUPPLIED BY THE CONTRACTOR.

PROPOSED RESIDENTIAL BUILDING
MRS. REKHA DEVI
W/O MR. PREM KUMAR SAW
AP-OLD SIBHISHI COLONY, DINDIGUL ROAD, MANGALAM

LOT AREA : 108.21 SQ.M
G.P. BUILT UP AREA : 61.77 SQ.M
P.T. BUILT UP AREA : 125.58 SQ.M

LOT NO. : 148
PLOT NO. : 397
WARD NO. : 19
THANA NO. : 1642
MORZA : MANGO

SENIATEE OF OWNER

APPROVED BY : CONSULTING ENGINEER

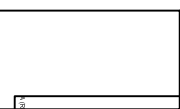
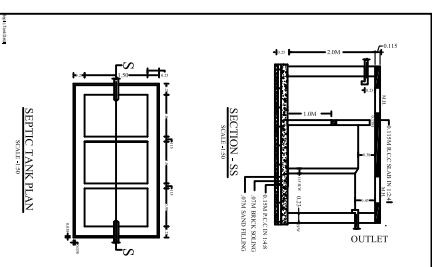
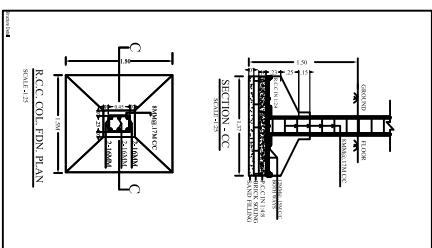
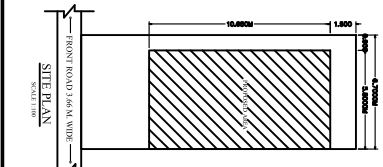
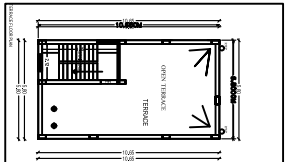
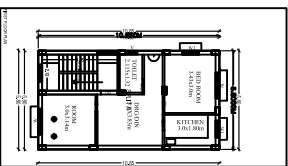
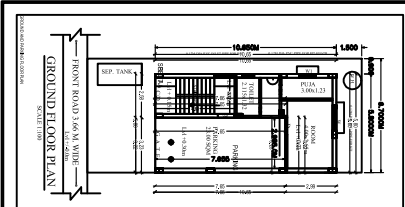

SCALE: 1/50

LIST OF MATERIALS

NO.	DESCRIPTION	UNIT	QTY	REMARKS
1	CEMENT	TON	100	
2	BRICK	NO.	10000	
3	ROOF TILE	NO.	10000	
4	WOODEN BOARD	NO.	10000	
5	WOODEN DOOR	NO.	10000	
6	WOODEN WINDOW	NO.	10000	
7	IRON ROD	TON	100	
8	STEEL PIPE	TON	100	
9	CONCRETE	CU. M	100	
10	PLASTER	CU. M	100	
11	PAINT	TON	100	
12	GLASS	NO.	10000	
13	WATER TAP	NO.	10000	
14	ELECTRICAL WIRE	NO.	10000	
15	SWITCH	NO.	10000	
16	PLUG	NO.	10000	
17	CONCRETE BLOCK	NO.	10000	
18	ROOFING SHEET	NO.	10000	
19	CEMENT BLOCK	NO.	10000	
20	ROOFING TILE	NO.	10000	

SCHEDULE OF FINISHES

NO.	DESCRIPTION	UNIT	QTY	REMARKS
1	CEMENT	TON	100	
2	BRICK	NO.	10000	
3	ROOF TILE	NO.	10000	
4	WOODEN BOARD	NO.	10000	
5	WOODEN DOOR	NO.	10000	
6	WOODEN WINDOW	NO.	10000	
7	IRON ROD	TON	100	
8	STEEL PIPE	TON	100	
9	CONCRETE	CU. M	100	
10	PLASTER	CU. M	100	
11	PAINT	TON	100	
12	GLASS	NO.	10000	
13	WATER TAP	NO.	10000	
14	ELECTRICAL WIRE	NO.	10000	
15	SWITCH	NO.	10000	
16	PLUG	NO.	10000	
17	CONCRETE BLOCK	NO.	10000	
18	ROOFING SHEET	NO.	10000	
19	CEMENT BLOCK	NO.	10000	
20	ROOFING TILE	NO.	10000	

LIST OF MATERIALS

NO.	DESCRIPTION	UNIT	QTY	REMARKS
1	CEMENT	TON	100	
2	BRICK	NO.	10000	
3	ROOF TILE	NO.	10000	
4	WOODEN BOARD	NO.	10000	
5	WOODEN DOOR	NO.	10000	
6	WOODEN WINDOW	NO.	10000	
7	IRON ROD	TON	100	
8	STEEL PIPE	TON	100	
9	CONCRETE	CU. M	100	
10	PLASTER	CU. M	100	
11	PAINT	TON	100	
12	GLASS	NO.	10000	
13	WATER TAP	NO.	10000	
14	ELECTRICAL WIRE	NO.	10000	
15	SWITCH	NO.	10000	
16	PLUG	NO.	10000	
17	CONCRETE BLOCK	NO.	10000	
18	ROOFING SHEET	NO.	10000	
19	CEMENT BLOCK	NO.	10000	
20	ROOFING TILE	NO.	10000	

LIST OF MATERIALS

NO.	DESCRIPTION	UNIT	QTY	REMARKS
1	CEMENT	TON	100	
2	BRICK	NO.	10000	
3	ROOF TILE	NO.	10000	
4	WOODEN BOARD	NO.	10000	
5	WOODEN DOOR	NO.	10000	
6	WOODEN WINDOW	NO.	10000	
7	IRON ROD	TON	100	
8	STEEL PIPE	TON	100	
9	CONCRETE	CU. M	100	
10	PLASTER	CU. M	100	
11	PAINT	TON	100	
12	GLASS	NO.	10000	
13	WATER TAP	NO.	10000	
14	ELECTRICAL WIRE	NO.	10000	
15	SWITCH	NO.	10000	
16	PLUG	NO.	10000	
17	CONCRETE BLOCK	NO.	10000	
18	ROOFING SHEET	NO.	10000	
19	CEMENT BLOCK	NO.	10000	
20	ROOFING TILE	NO.	10000	