

Sl. No.	Material	Quantity	Unit	Remarks
1	Concrete	1000	m ³	For foundation and ground floor
2	Brick	5000	m ³	For walls and partitions
3	Steel	100	kg	For reinforcement
4	Plaster	2000	m ²	For walls and ceiling
5	Paint	500	kg	For exterior and interior
6	Window Glass	100	m ²	For windows
7	Door	10	nos	For doors
8	Roof Tiles	10000	nos	For roof covering
9	Sanitary Ware	10	nos	For bathrooms and kitchen
10	Electrical	100	kg	For wiring and fixtures

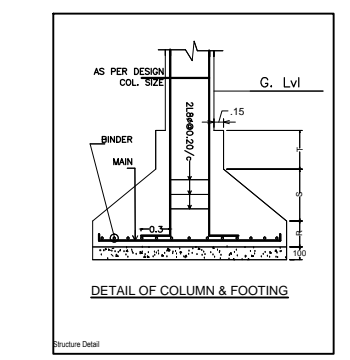

Sl. No.	Window Type	Length	Height	Area	Description
1	Window	1.20m	2.10m	2.52m ²	FULLY GLASS DOOR
2	Window	0.75m	2.10m	1.575m ²	FULLY GLASS DOOR
3	Window	1.20m	1.80m	2.16m ²	FULLY GLASS DOOR
4	Window	0.80m	2.10m	1.68m ²	FULLY GLASS VENTILATION

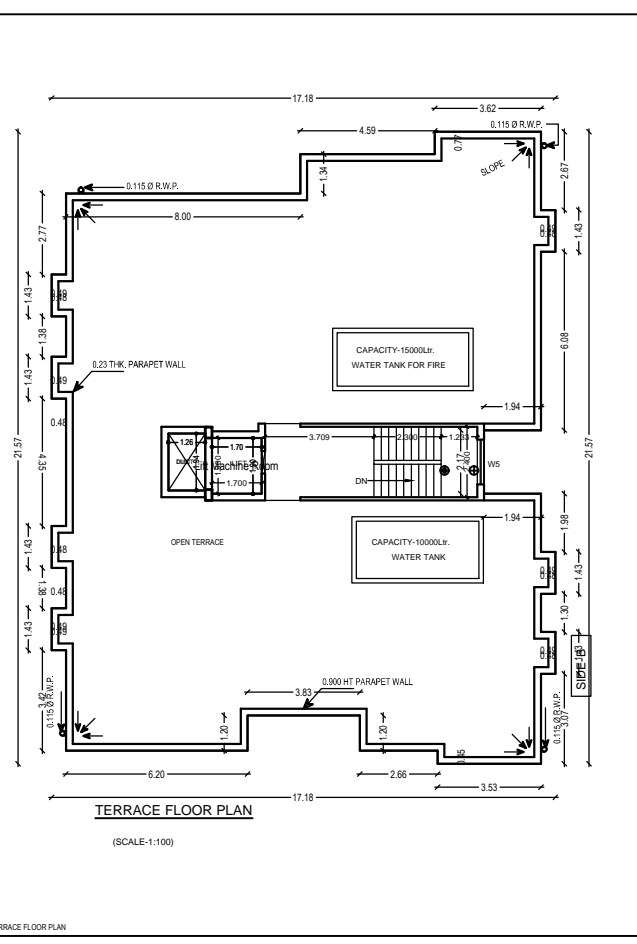
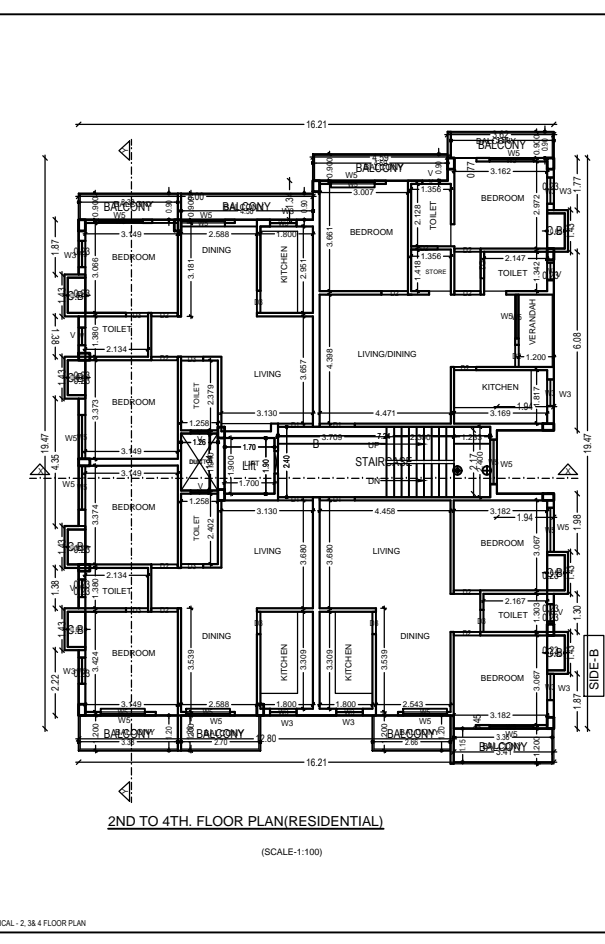
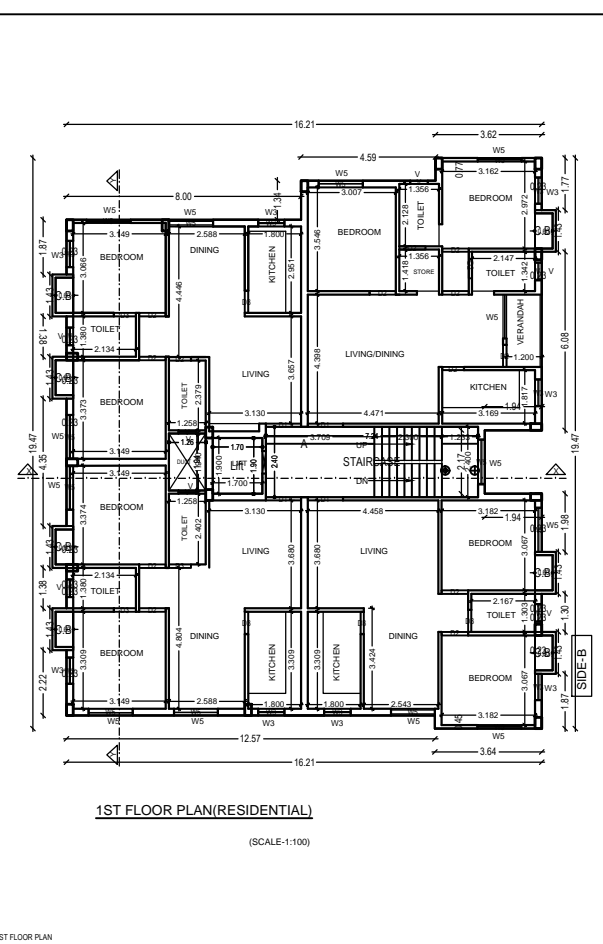
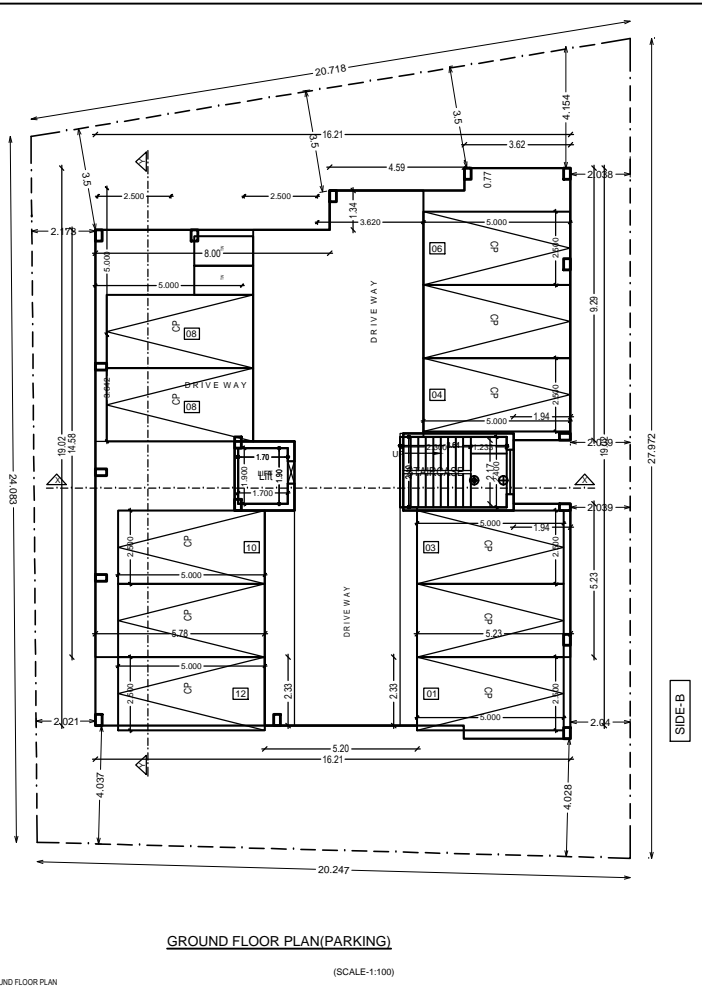
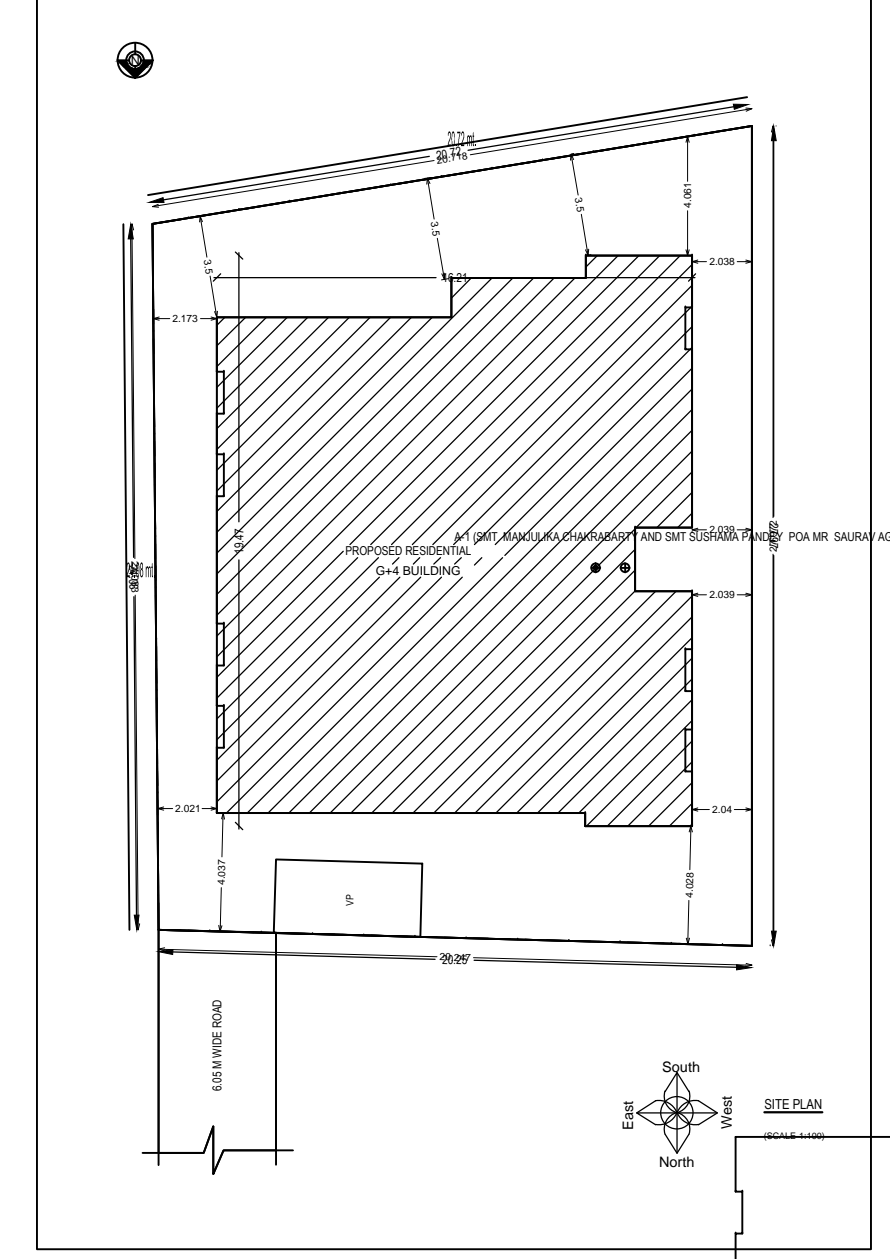
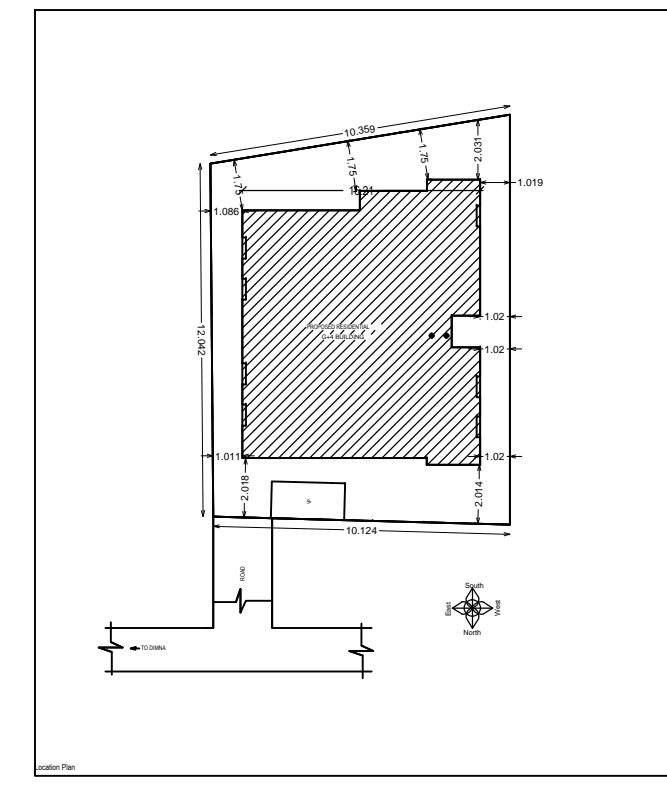
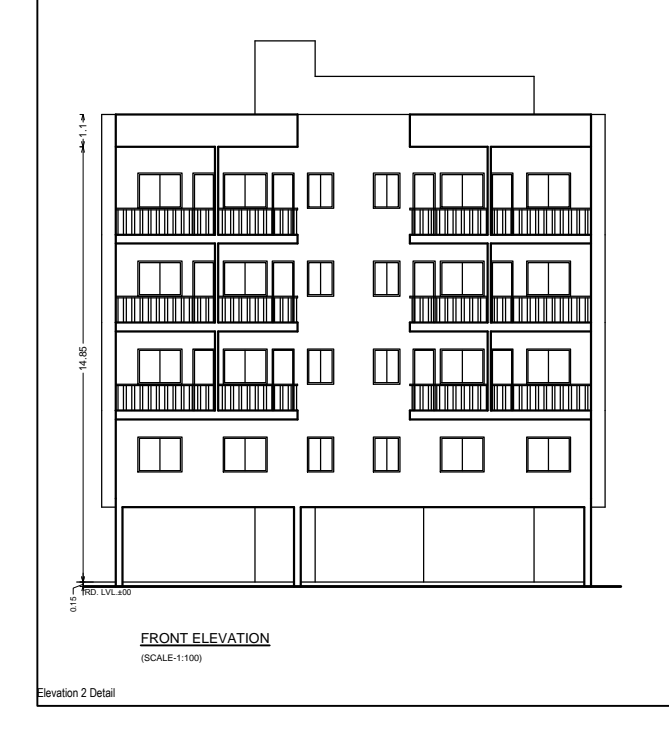
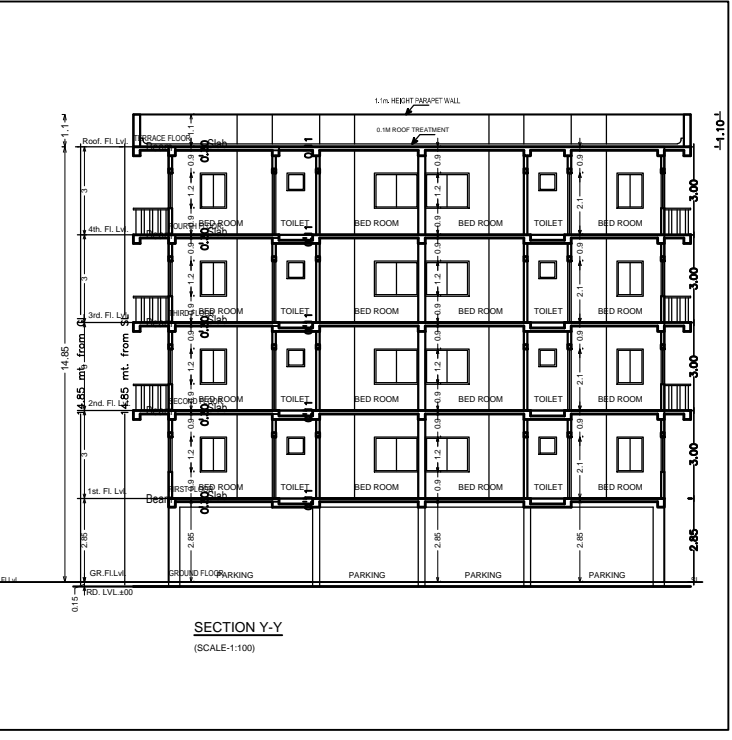
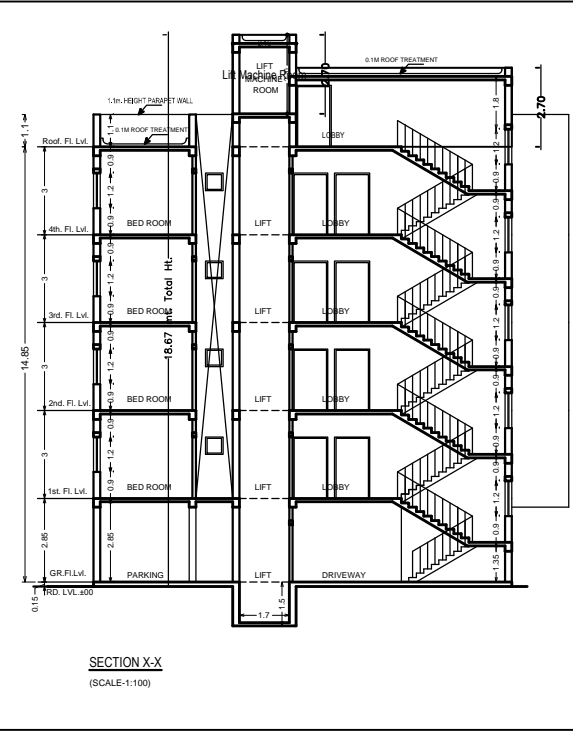

Sl. No.	Material	Quantity	Unit	Remarks
1	Concrete	1000	m ³	For foundation and ground floor
2	Brick	5000	m ³	For walls and partitions
3	Steel	100	kg	For reinforcement
4	Plaster	2000	m ²	For walls and ceiling
5	Paint	500	kg	For exterior and interior
6	Window Glass	100	m ²	For windows
7	Door	10	nos	For doors
8	Roof Tiles	10000	nos	For roof covering
9	Sanitary Ware	10	nos	For bathrooms and kitchen
10	Electrical	100	kg	For wiring and fixtures

Sl. No.	Material	Quantity	Unit	Remarks
1	Concrete	1000	m ³	For foundation and ground floor
2	Brick	5000	m ³	For walls and partitions
3	Steel	100	kg	For reinforcement
4	Plaster	2000	m ²	For walls and ceiling
5	Paint	500	kg	For exterior and interior
6	Window Glass	100	m ²	For windows
7	Door	10	nos	For doors
8	Roof Tiles	10000	nos	For roof covering
9	Sanitary Ware	10	nos	For bathrooms and kitchen
10	Electrical	100	kg	For wiring and fixtures

Sl. No.	Material	Quantity	Unit	Remarks
1	Concrete	1000	m ³	For foundation and ground floor
2	Brick	5000	m ³	For walls and partitions
3	Steel	100	kg	For reinforcement
4	Plaster	2000	m ²	For walls and ceiling
5	Paint	500	kg	For exterior and interior
6	Window Glass	100	m ²	For windows
7	Door	10	nos	For doors
8	Roof Tiles	10000	nos	For roof covering
9	Sanitary Ware	10	nos	For bathrooms and kitchen
10	Electrical	100	kg	For wiring and fixtures

Sl. No.	Material	Quantity	Unit	Remarks
1	Concrete	1000	m ³	For foundation and ground floor
2	Brick	5000	m ³	For walls and partitions
3	Steel	100	kg	For reinforcement
4	Plaster	2000	m ²	For walls and ceiling
5	Paint	500	kg	For exterior and interior
6	Window Glass	100	m ²	For windows
7	Door	10	nos	For doors
8	Roof Tiles	10000	nos	For roof covering
9	Sanitary Ware	10	nos	For bathrooms and kitchen
10	Electrical	100	kg	For wiring and fixtures

Building A (Smt. Manjilika Chakrabarty and Smt. Sushama Pandey) POA M. Saurav Agarwal, Director of City Residency India Pvt. Ltd.

Sl. No.	Material	Quantity	Unit	Remarks
1	Concrete	1000	m ³	For foundation and ground floor
2	Brick	5000	m ³	For walls and partitions
3	Steel	100	kg	For reinforcement
4	Plaster	2000	m ²	For walls and ceiling
5	Paint	500	kg	For exterior and interior
6	Window Glass	100	m ²	For windows
7	Door	10	nos	For doors
8	Roof Tiles	10000	nos	For roof covering
9	Sanitary Ware	10	nos	For bathrooms and kitchen
10	Electrical	100	kg	For wiring and fixtures

Sl. No.	Material	Quantity	Unit	Remarks
1	Concrete	1000	m ³	For foundation and ground floor
2	Brick	5000	m ³	For walls and partitions
3	Steel	100	kg	For reinforcement
4	Plaster	2000	m ²	For walls and ceiling
5	Paint	500	kg	For exterior and interior
6	Window Glass	100	m ²	For windows
7	Door	10	nos	For doors
8	Roof Tiles	10000	nos	For roof covering
9	Sanitary Ware	10	nos	For bathrooms and kitchen
10	Electrical	100	kg	For wiring and fixtures

Sl. No.	Material	Quantity	Unit	Remarks
1	Concrete	1000	m ³	For foundation and ground floor
2	Brick	5000	m ³	For walls and partitions
3	Steel	100	kg	For reinforcement
4	Plaster	2000	m ²	For walls and ceiling
5	Paint	500	kg	For exterior and interior
6	Window Glass	100	m ²	For windows
7	Door	10	nos	For doors
8	Roof Tiles	10000	nos	For roof covering
9	Sanitary Ware	10	nos	For bathrooms and kitchen
10	Electrical	100	kg	For wiring and fixtures

Sl. No.	Material	Quantity	Unit	Remarks
1	Concrete	1000	m ³	For foundation and ground floor
2	Brick	5000	m ³	For walls and partitions
3	Steel	100	kg	For reinforcement
4	Plaster	2000	m ²	For walls and ceiling
5	Paint	500	kg	For exterior and interior
6	Window Glass	100	m ²	For windows
7	Door	10	nos	For doors
8	Roof Tiles	10000	nos	For roof covering
9	Sanitary Ware	10	nos	For bathrooms and kitchen
10	Electrical	100	kg	For wiring and fixtures

Building A (Smt. Manjilika Chakrabarty and Smt. Sushama Pandey) POA M. Saurav Agarwal, Director of City Residency India Pvt. Ltd.

Sl. No.	Material	Quantity	Unit	Remarks
1	Concrete	1000	m ³	For foundation and ground floor
2	Brick	5000	m ³	For walls and partitions
3	Steel	100	kg	For reinforcement
4	Plaster	2000	m ²	For walls and ceiling
5	Paint	500	kg	For exterior and interior
6	Window Glass	100	m ²	For windows
7	Door	10	nos	For doors
8	Roof Tiles	10000	nos	For roof covering
9	Sanitary Ware	10	nos	For bathrooms and kitchen
10	Electrical	100	kg	For wiring and fixtures