

Rain Water Storage Tank Detail

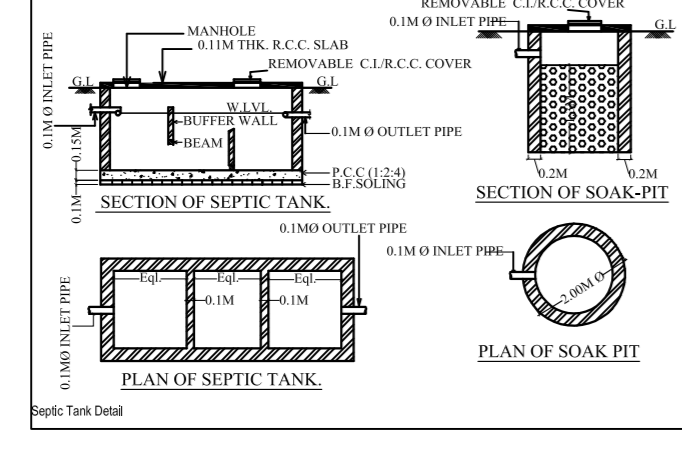

NOTIFICATION	DISCRPTION
	INSPECTION CHAMBER
	RECHARGE PIT
	RAIN WATER PIPE
	OVERFLOW OUTLET FOR RECHARGE PIT
	OVERFLOW OUTLET FOR SEPTIC TANK
	SOAK PIT
	DRAIN PIPELINE LAYOUT

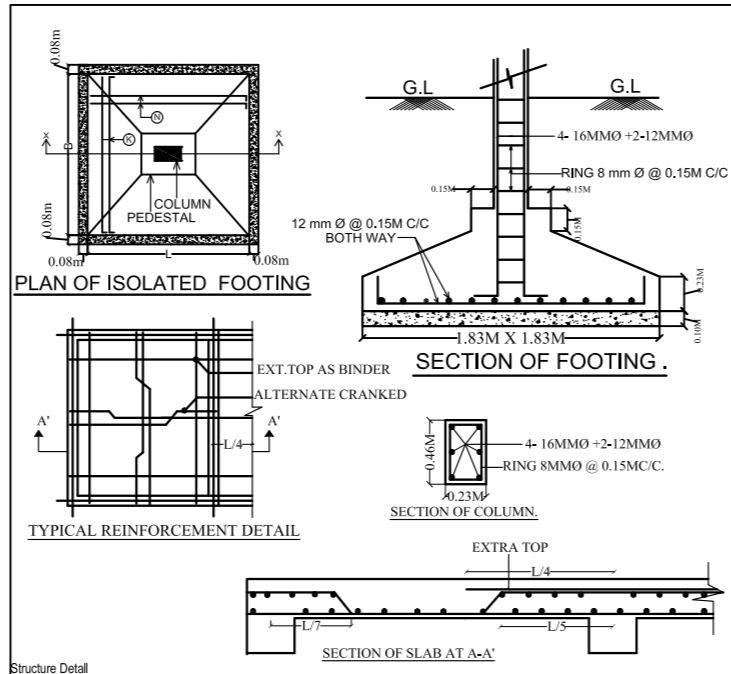

SCHEDULE OF DOOR & WINDOW				
TYPE	WIDTH	HT.	SILL	DESCRIPTION
D	1.07	2.13	0	WOODEN FLUSH DOOR
D1	0.99	2.13	0	WOODEN FLUSH DOOR
D2	0.76	2.13	0	WOODEN FLUSH DOOR
W	1.52	1.52	0.61	GLAZED WINDOW
W1	1.22	1.52	0.61	GLAZED WINDOW
W2	0.91	1.52	0.61	GLAZED WINDOW
V	0.76	0.61	1.52	GLAZED VENTILATOR

COLCULATION FOR WATER TANK  
CONSIDERING FOR 15 PERSONS = 15 X 135 = 2025 LTS.  
APPROVIDED = 5,000 LTS.

COLCULATION FOR SEPTIC TANK  
CONSIDERING FOR 15 PERSONS = 15 X 0.083 = 1.245 CUM  
APPROVIDED = 2.78X1.06X1.5 = 4.4202 CUM

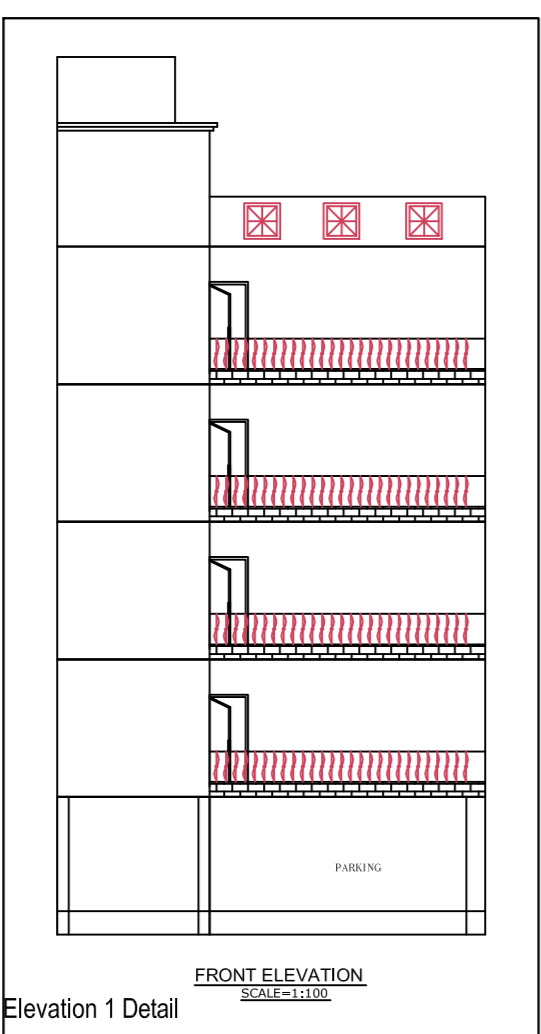
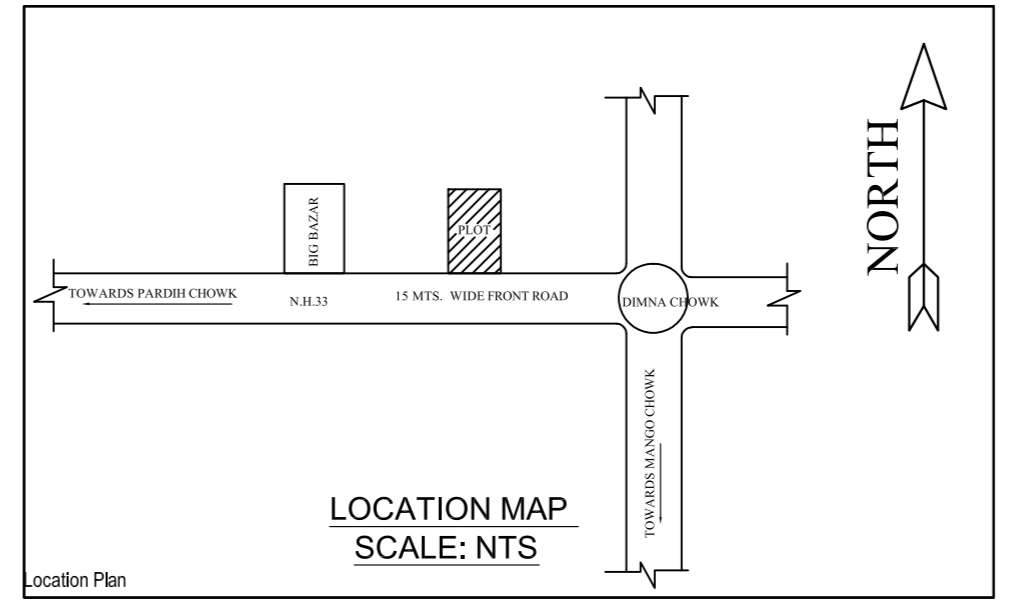

Elevation 1 Detail



Elevation 2 Detail

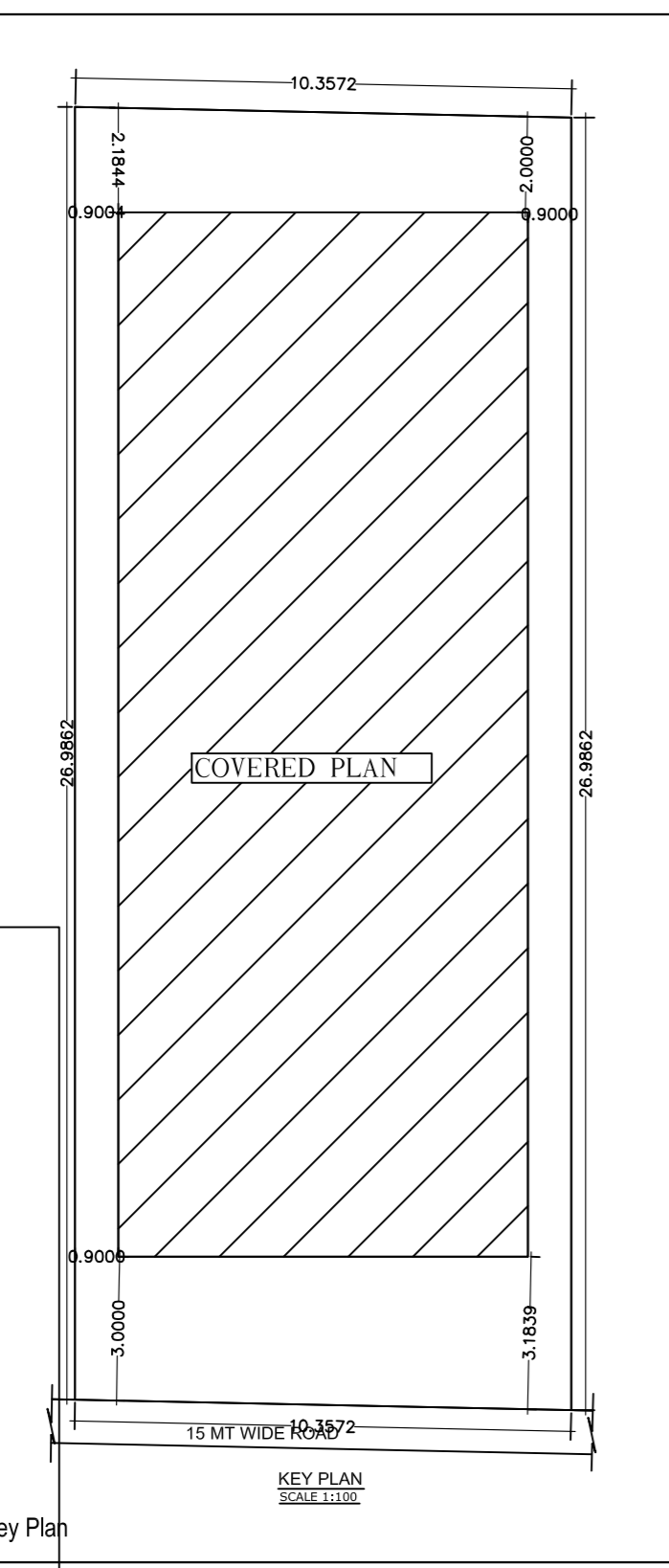
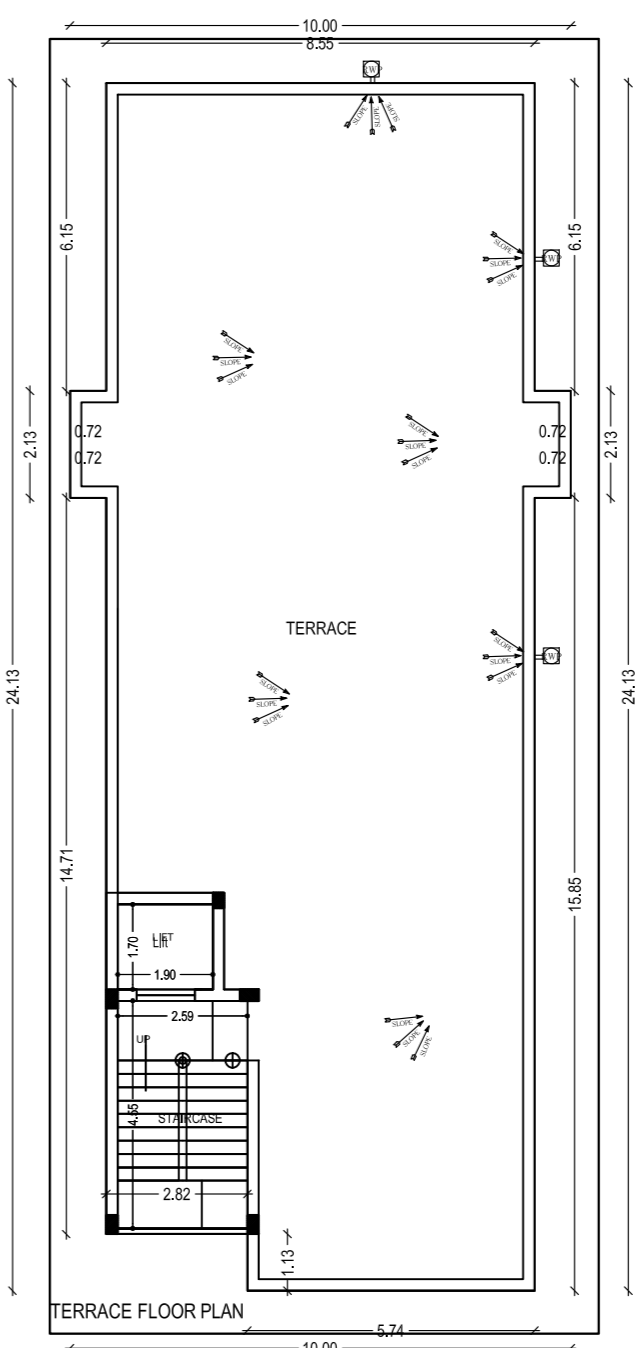
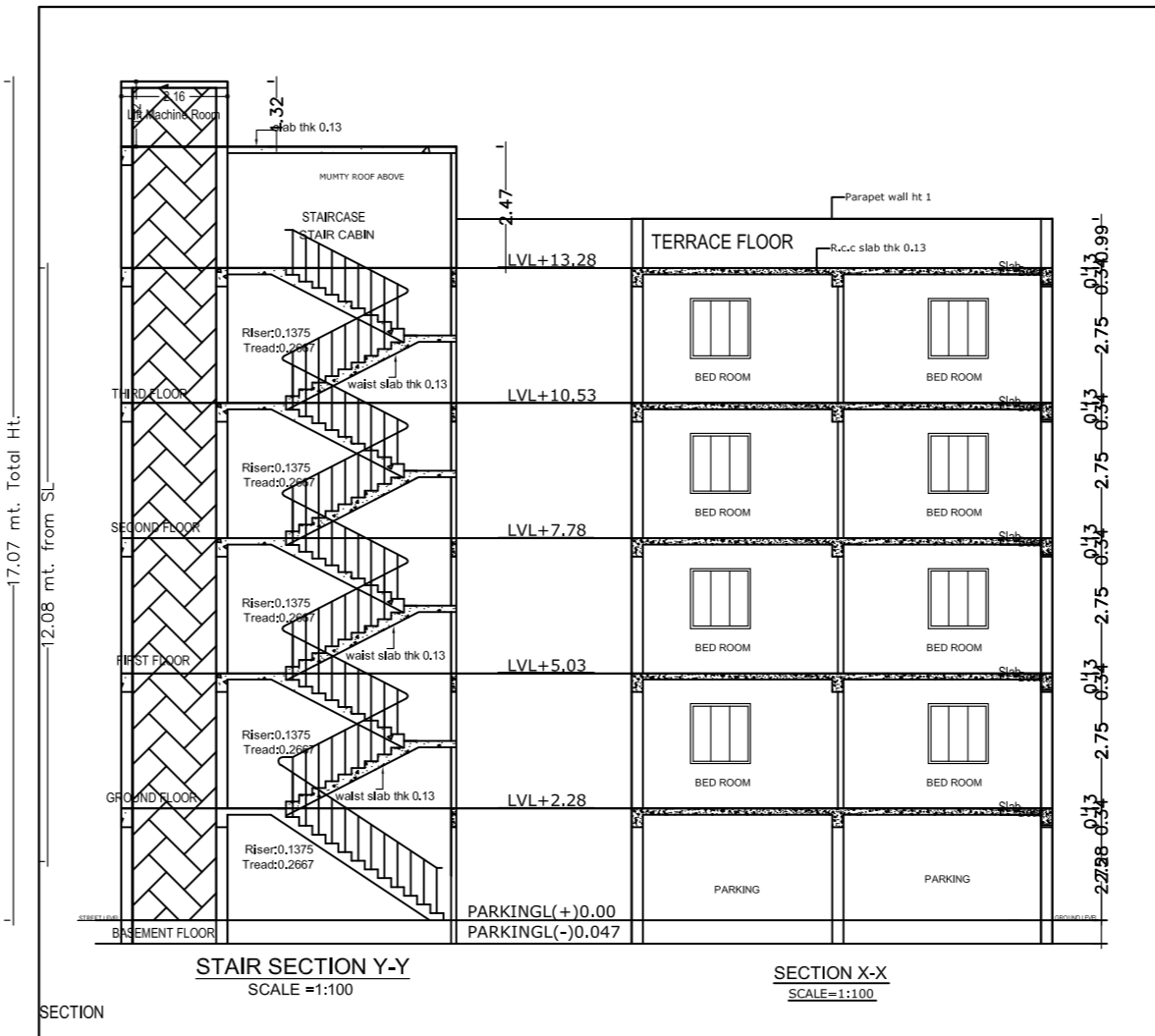

Key Plan

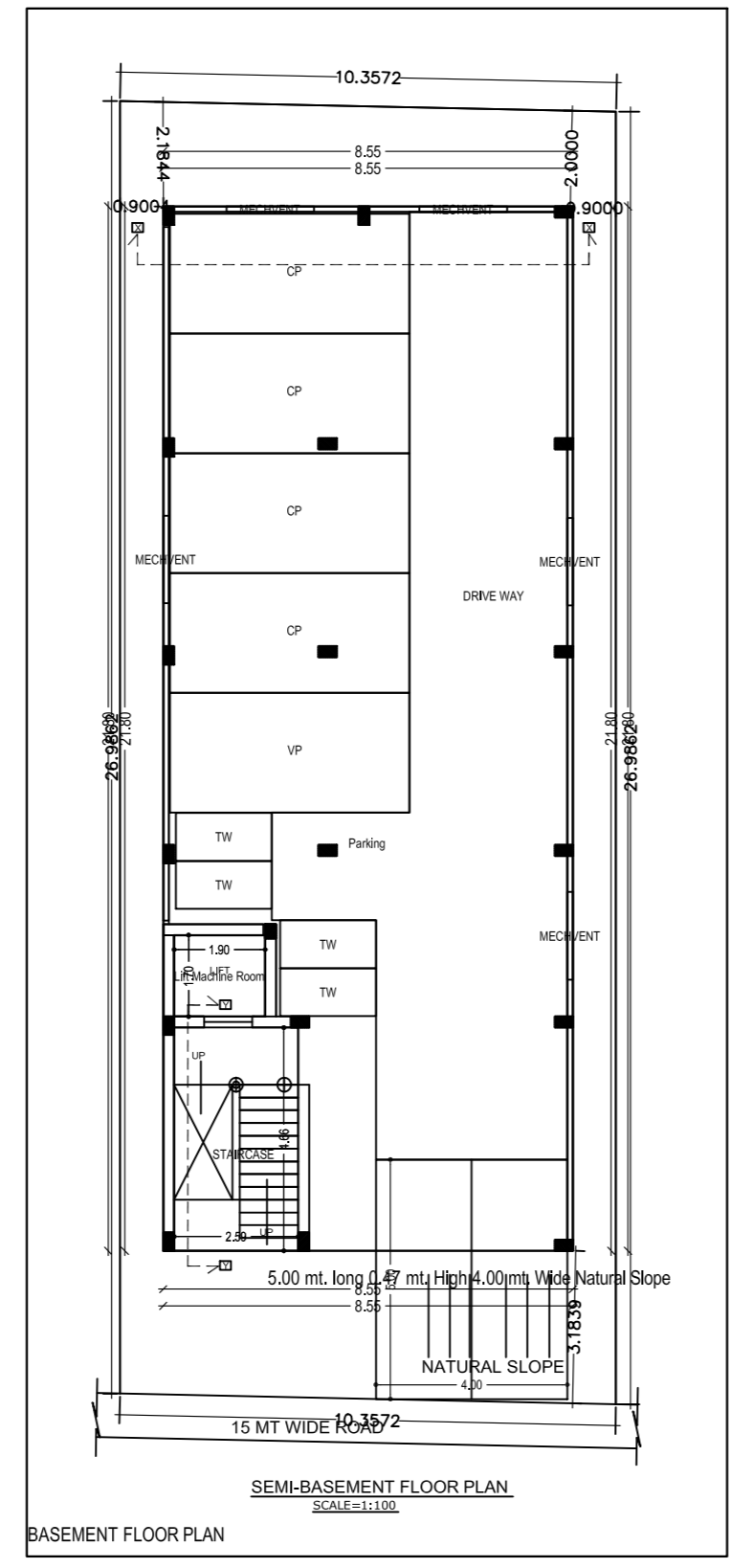

BASEMENT FLOOR PLAN

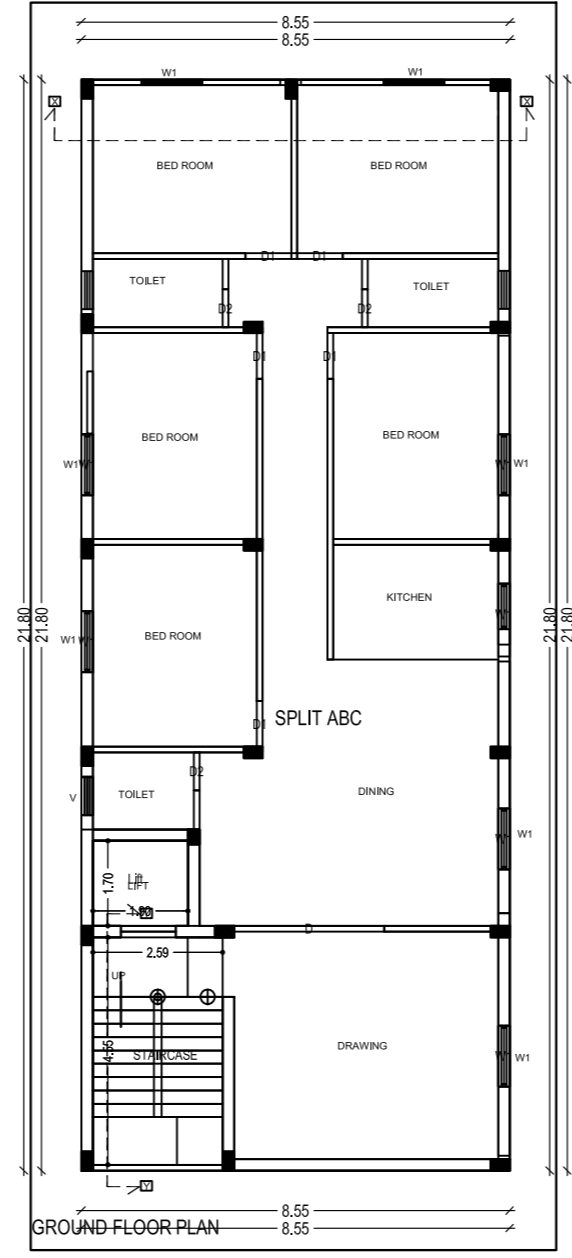

GROUND FLOOR PLAN

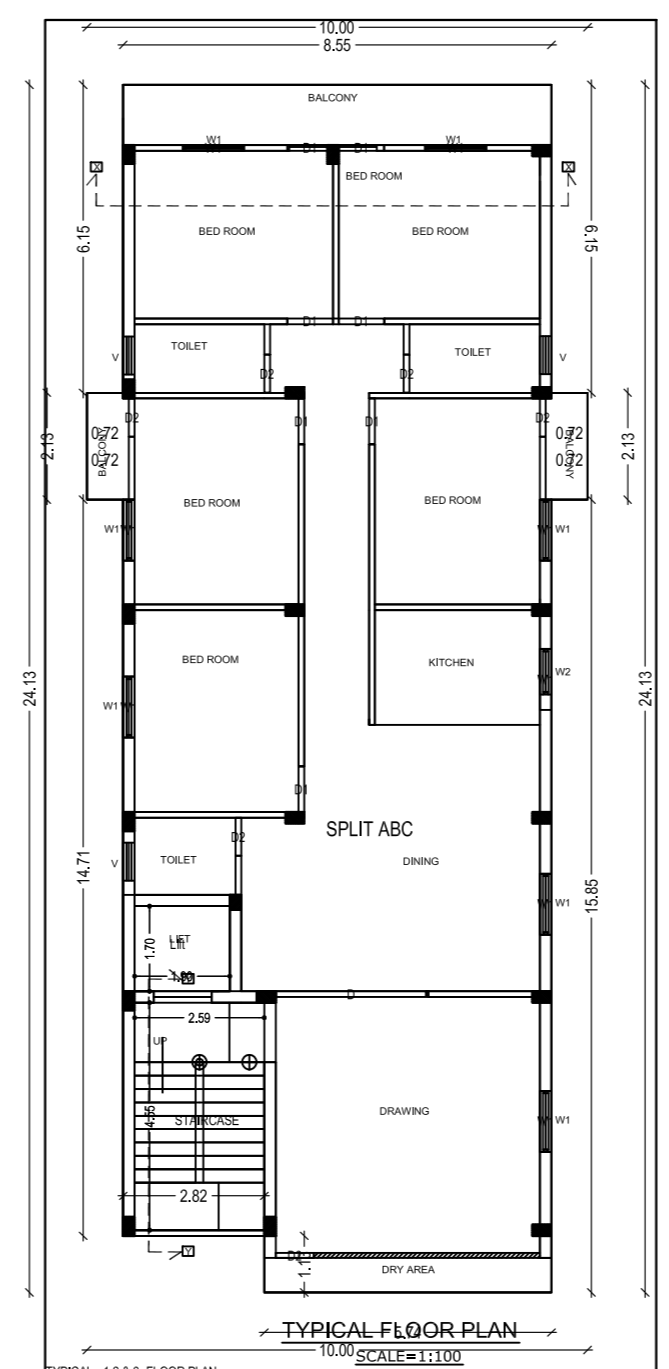

TYPICAL FLOOR PLAN

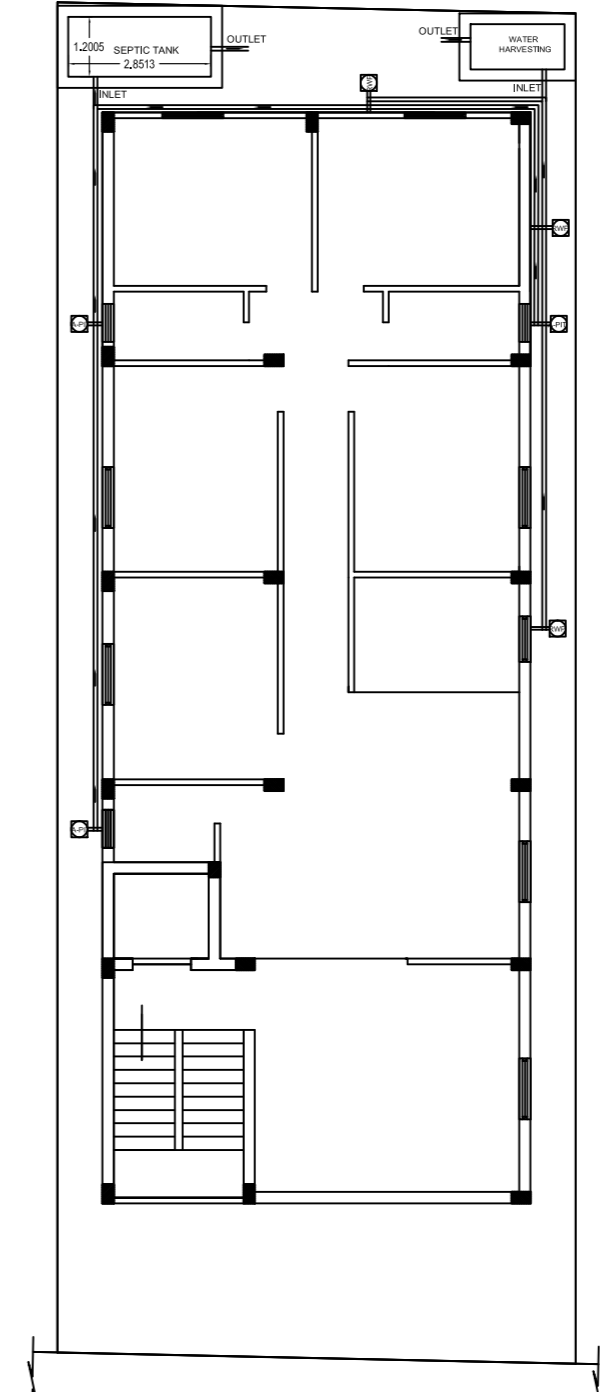

DRAINAGE PLAN

PROPOSED RESIDENTIAL BUILDING PLAN FOR	
LAND OWNER	SIGNATURE
(1) MR. BAIDYA NATH PRASAD GUPTA	
(2) MR. SANTOSH KUMAR GUPTA	
(3) MR. BINOD BIHARI GUPTA	
(4) MR. NARESH KUMAR GUPTA	
(5) MR. SURESH KUMAR GUPTA	
ALL SONS OF LATE TULSI RAM SAO	
DETAILS OF PLOT :-	
PLOT NO:-1403	
KHATA NO:- 309	
MOUZA :- DINNA	
WARD NO:- 09	
THANA NO:- 1643, P.S:- MANGO	
DISTRICT :- EAST SINGHBHUM, JHARKHAND	
CONTENTS :-	
* SITE PLAN	* TERRACE PLAN
* GROUND FLOOR PLAN	* FRONT ELEVATION
* FIRST FLOOR PLAN	* SIDE ELEVATION
* SECOND FLOOR PLAN	* SECTION "X-X"
* DRAINAGE PLAN	* SECTION "Y-Y"
* GROUND COVERAGE	* LOCATION MAP
* CALCULATION	* PART MOUZA PLAN
* F.A.S. CALCULATION	
	SH. NO 1/1
PLANNER	