

TYPE	WIDTH	HT.	SILL	DESCRIPTION
D	1.07	2.13	0	WOODEN FLUSH DOOR
D1	0.99	2.13	0	WOODEN FLUSH DOOR
D2	0.76	2.13	0	WOODEN FLUSH DOOR
W	1.52	1.52	0.61	GLAZED WINDOW
W1	1.22	1.52	0.61	GLAZED WINDOW
W2	0.91	1.52	0.61	GLAZED WINDOW
V	0.76	0.61	1.52	GLAZED VENTILATOR

COLCULATION FOR WATER TANK  
CONSIDERING FOR 15 PERSONS = 15 X 135 = 2025 LTS.  
APPROVIDED = 5,000 LTS.

COLCULATION FOR SEPTIC TANK  
CONSIDERING FOR 15 PERSONS = 15 X 0.083 = 1.245 CUM  
APPROVIDED = 2.78X1.06X1.5 = 4.4202 CUM

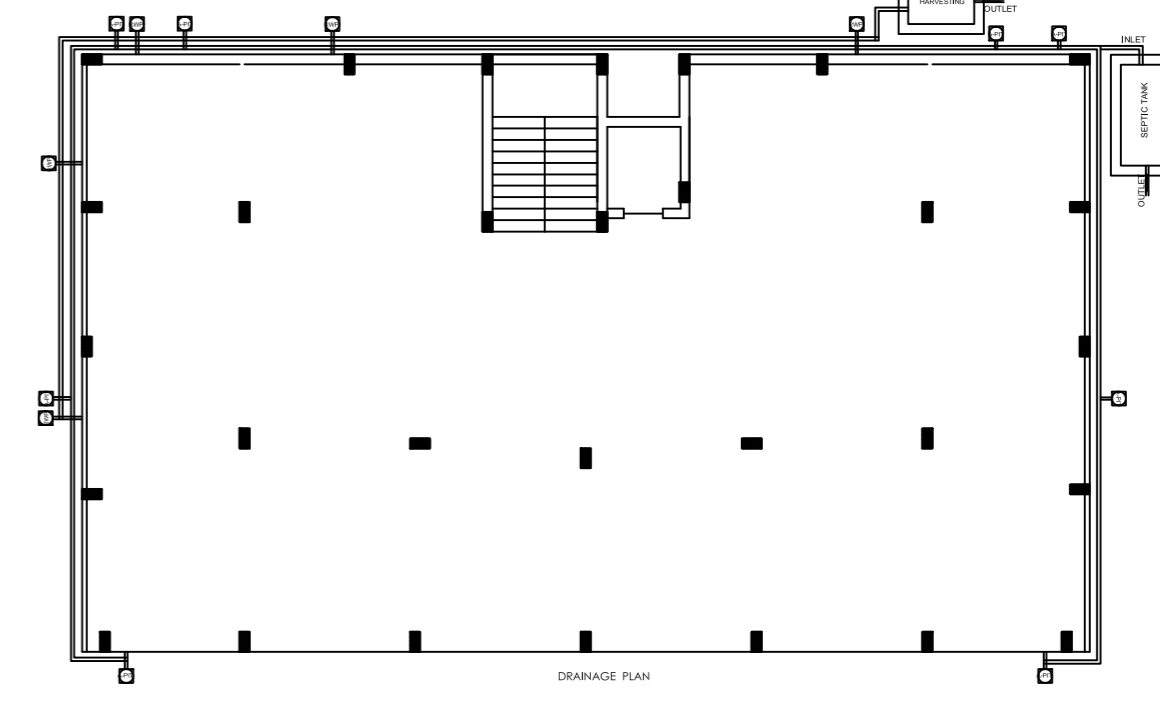
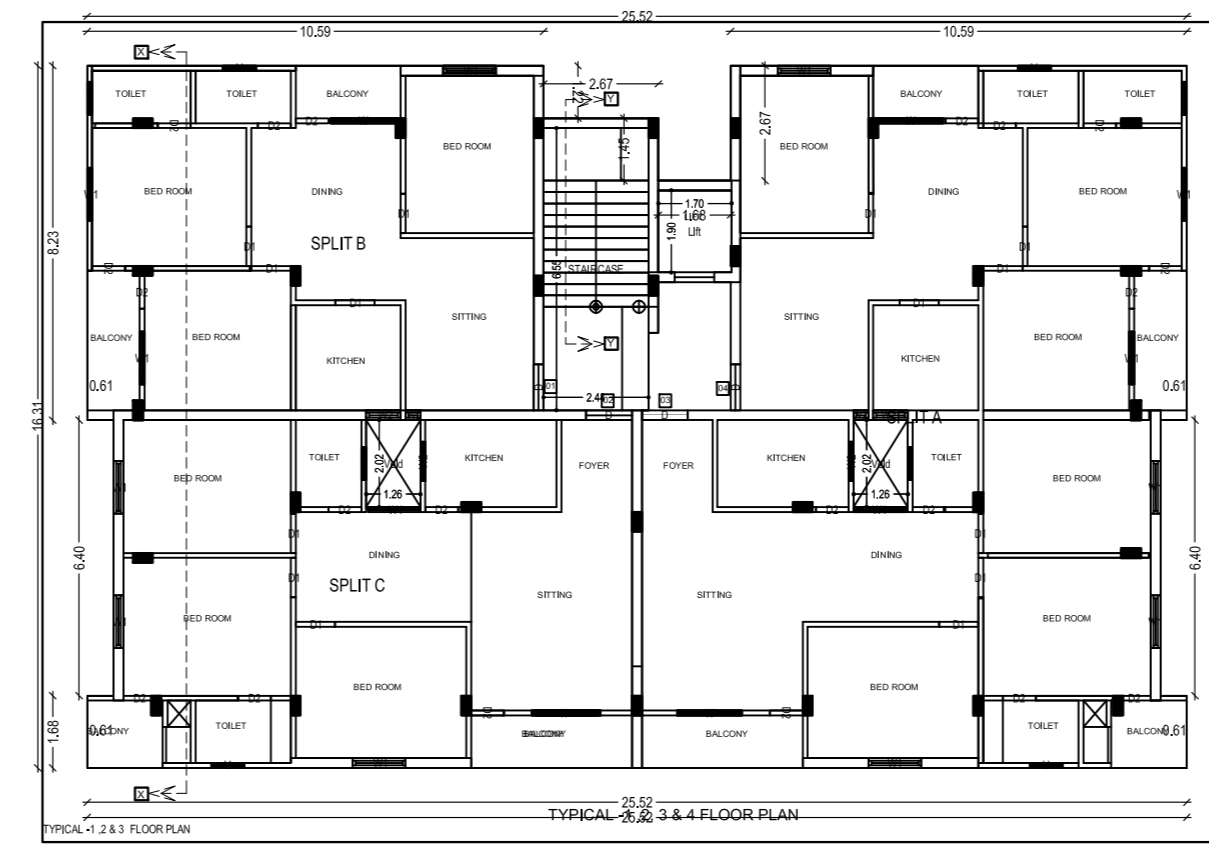
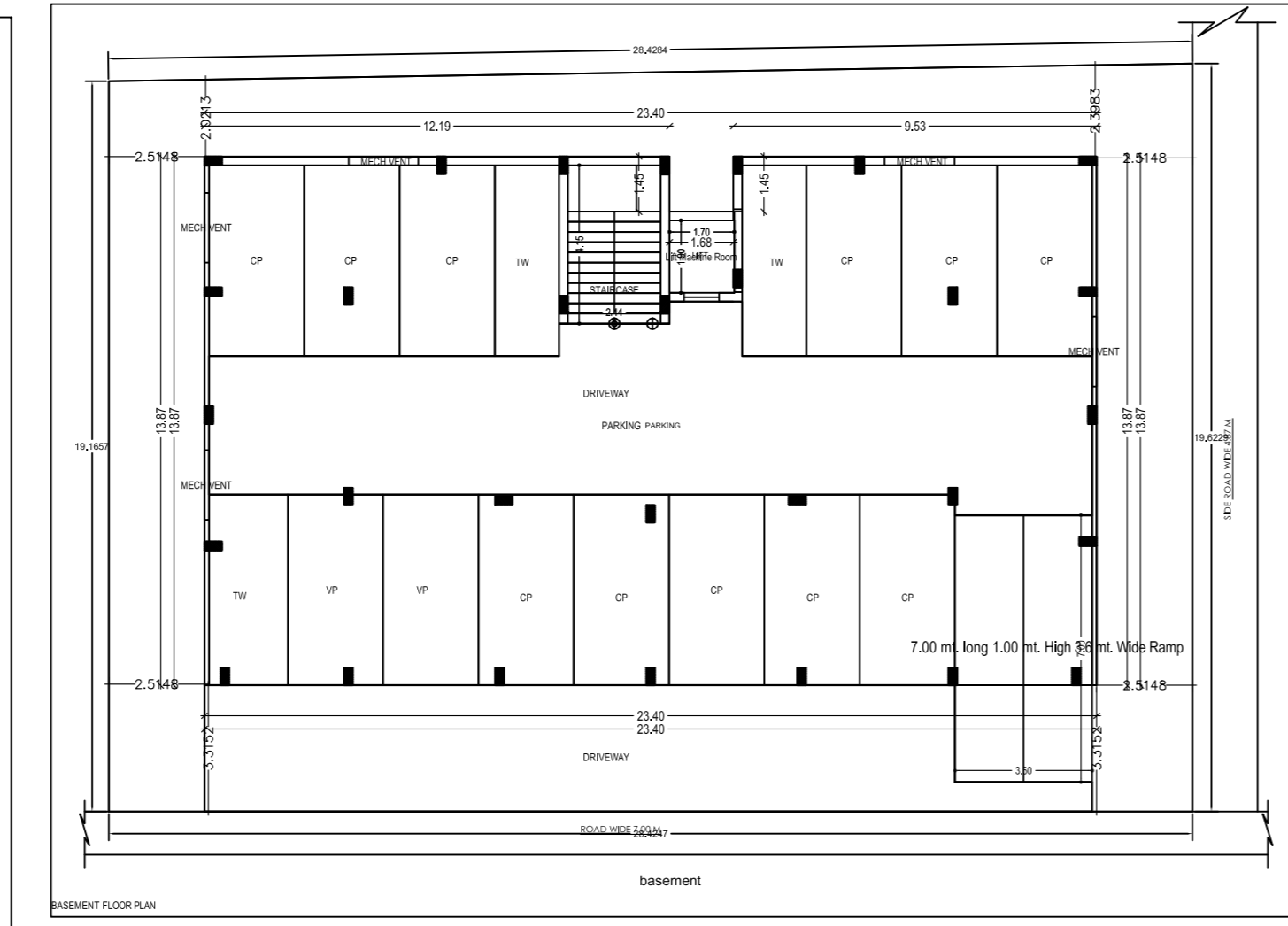
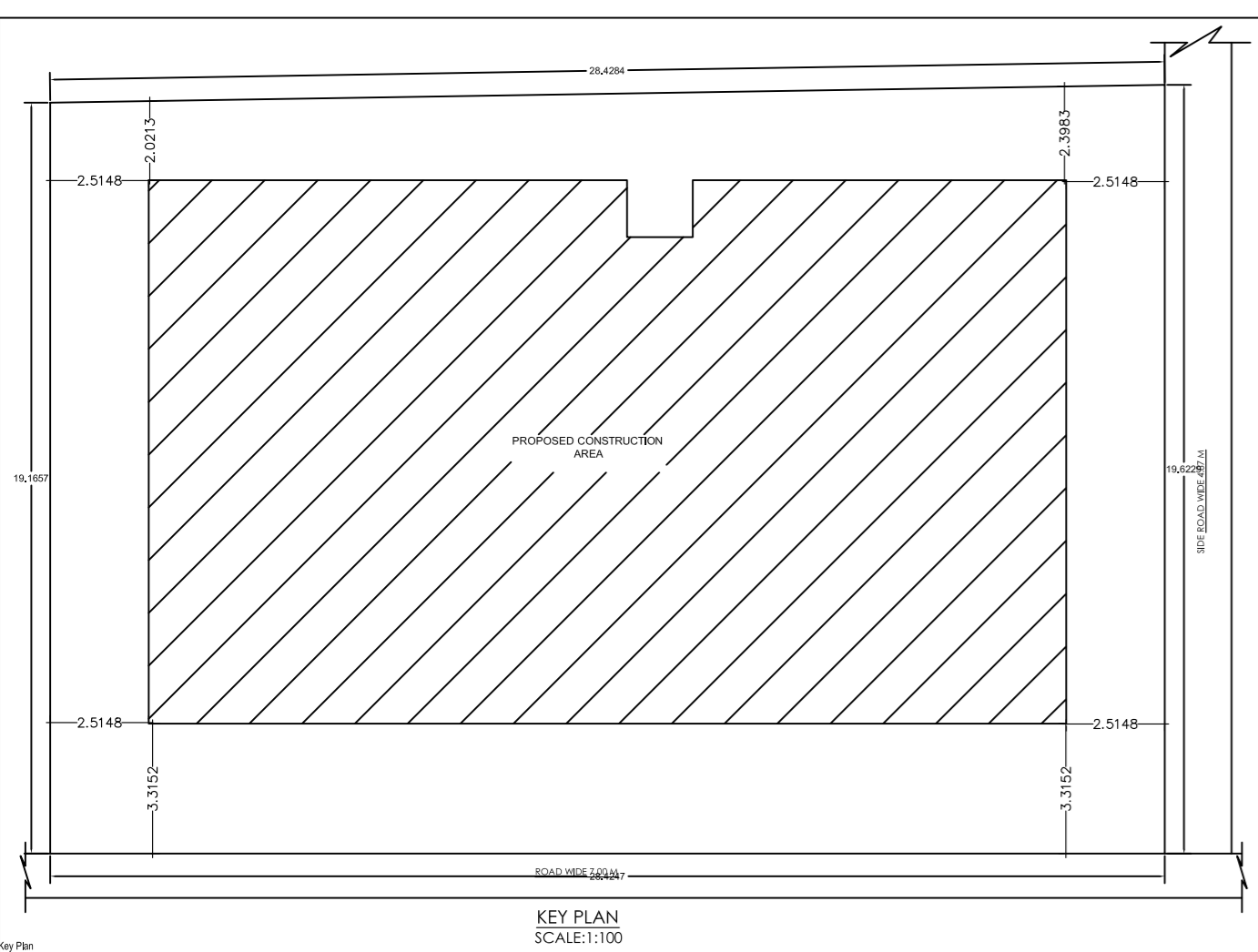
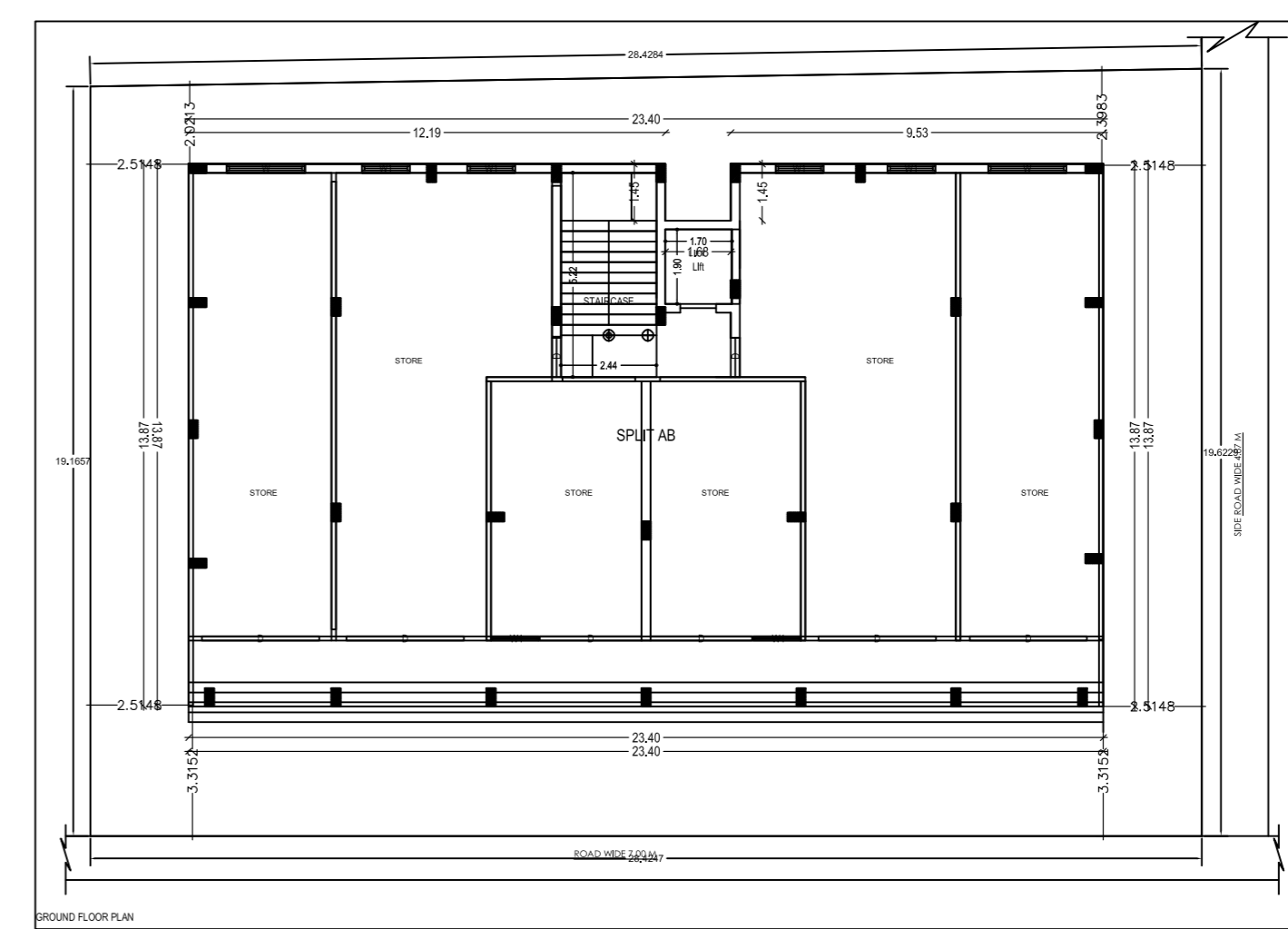
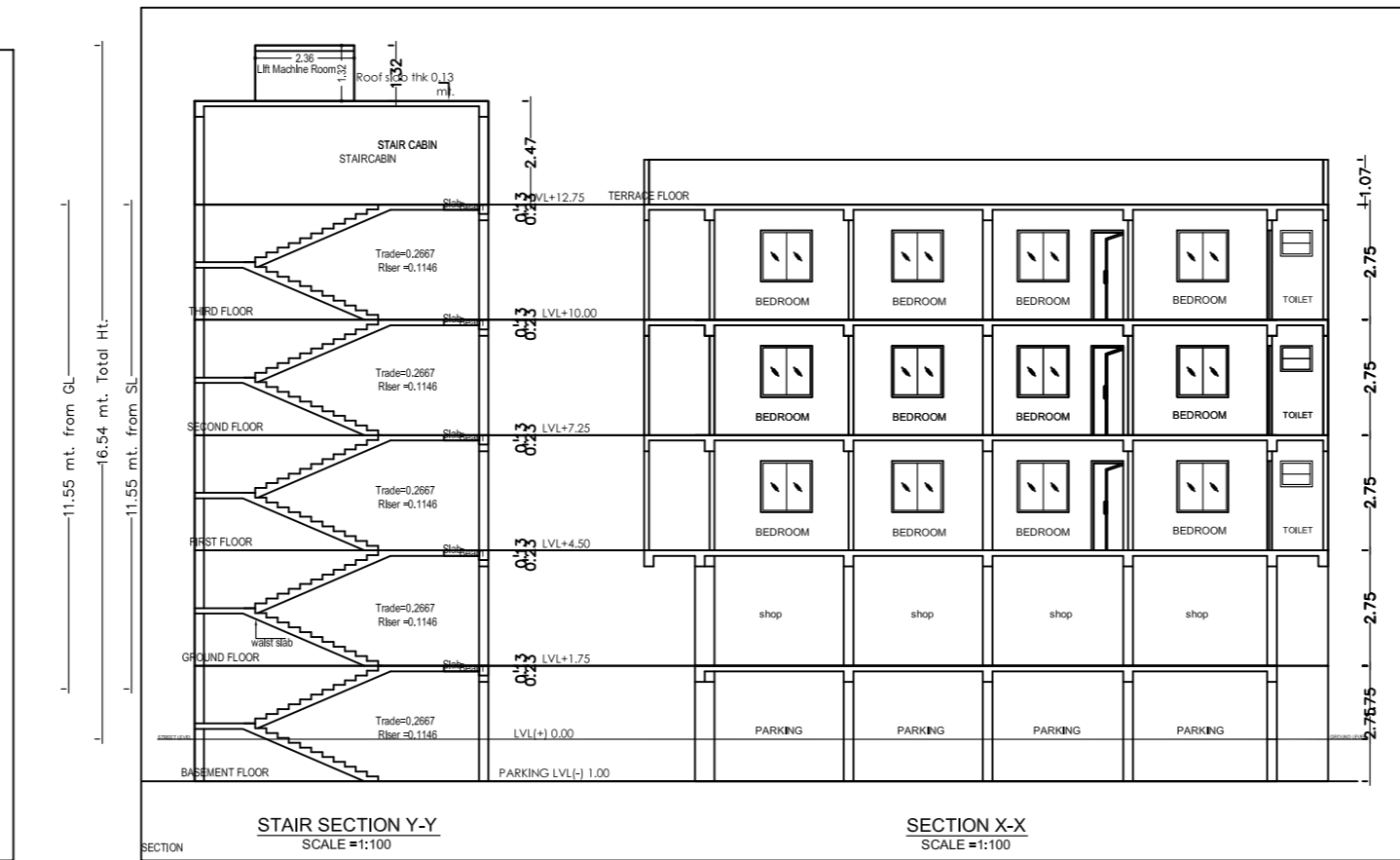
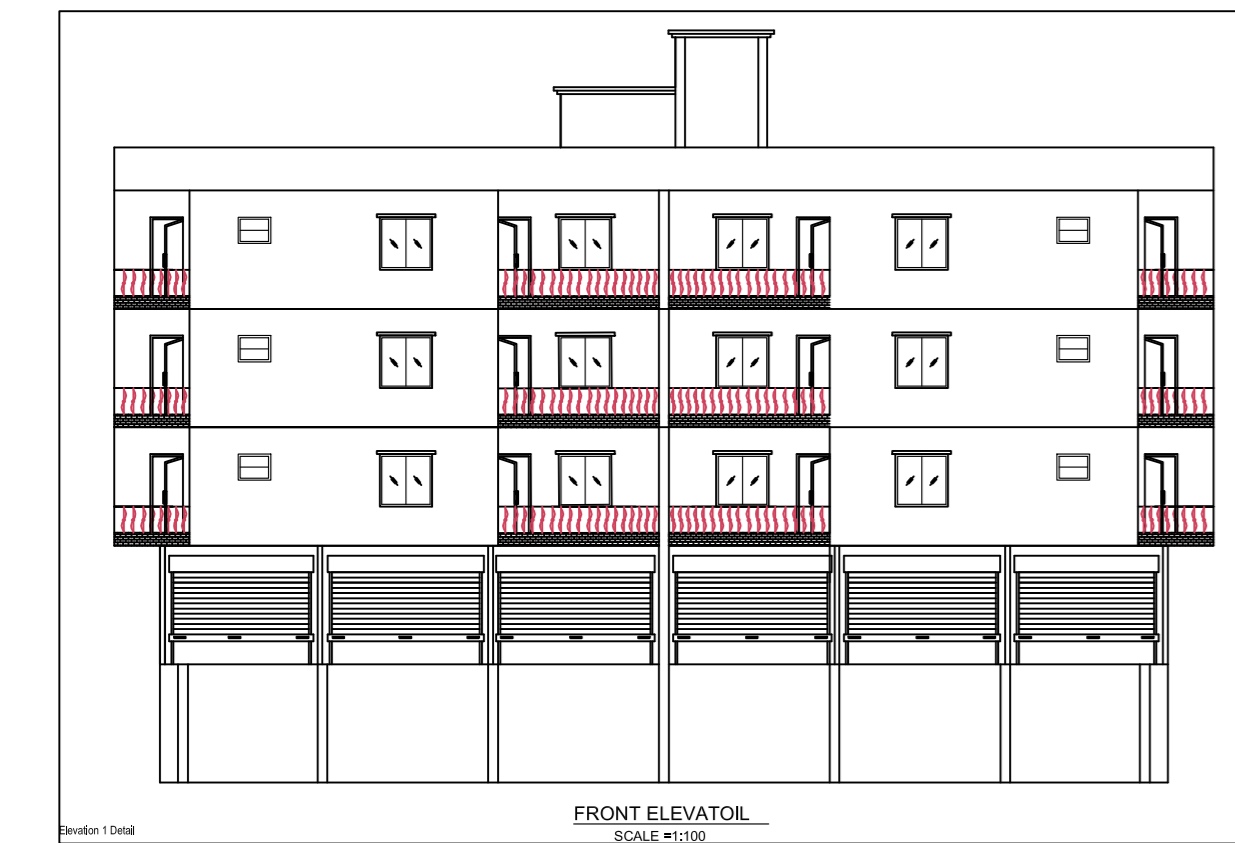
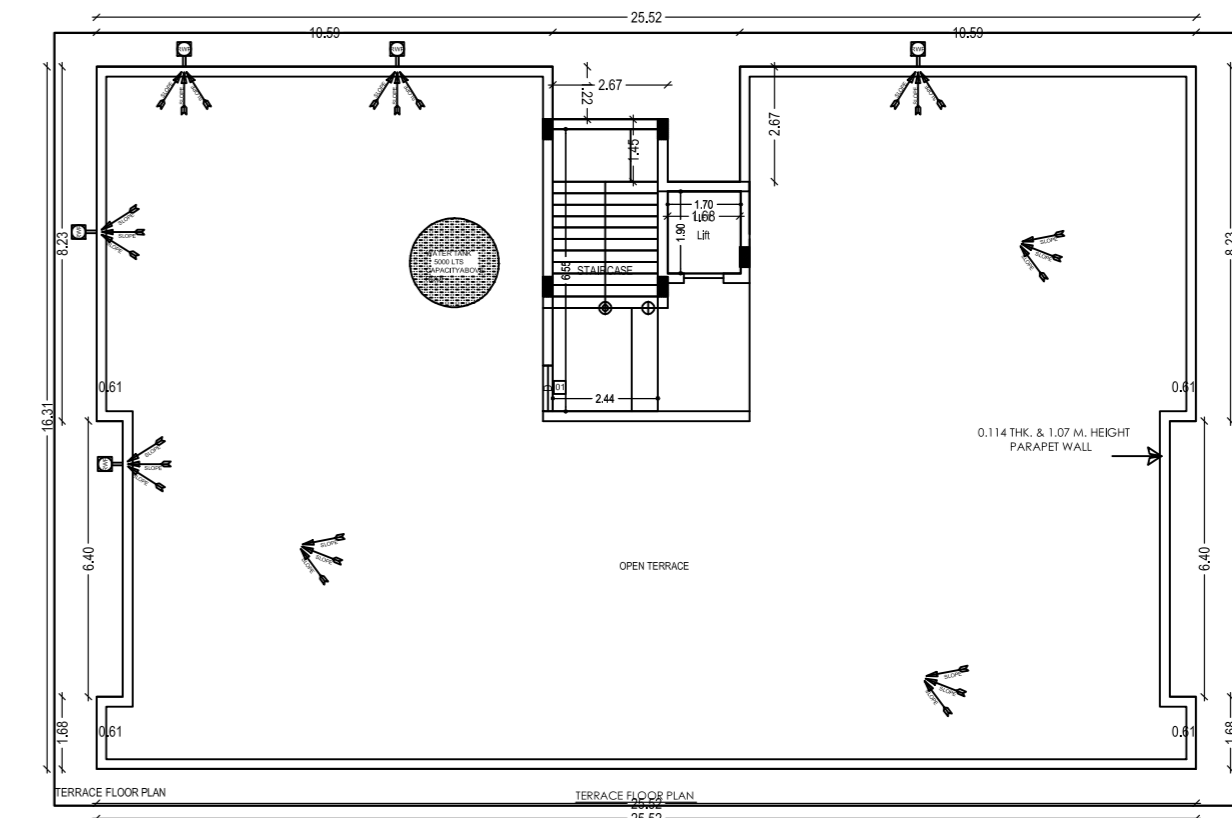
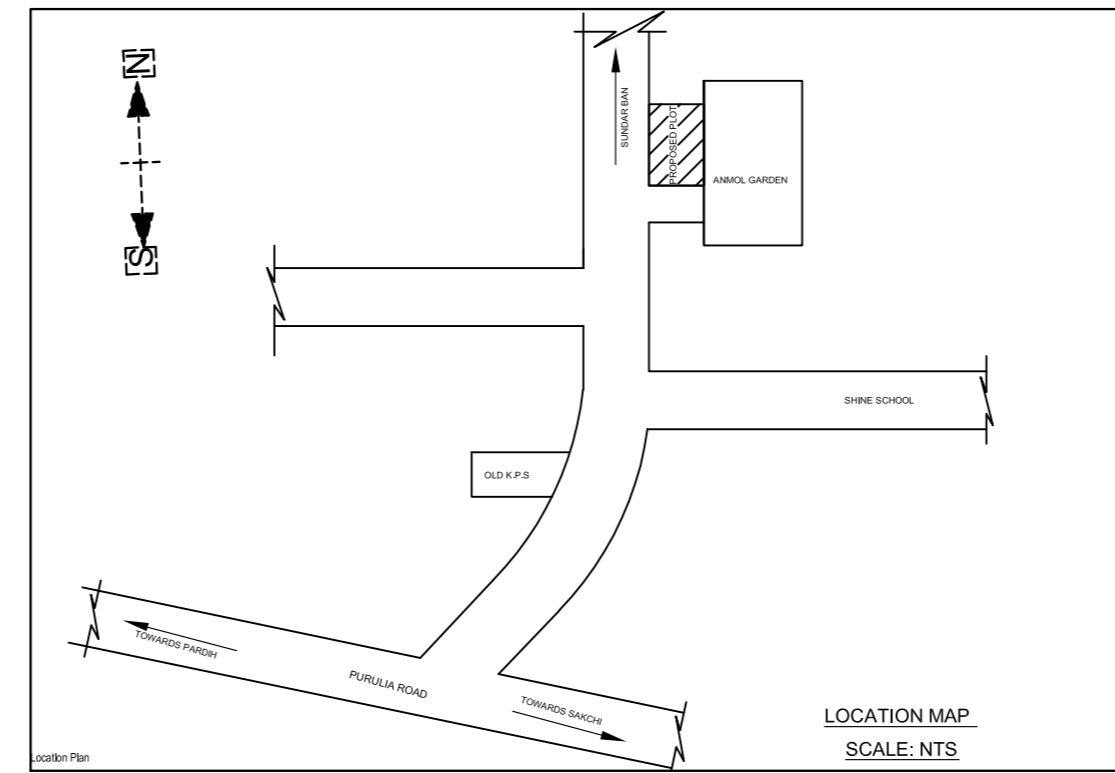

PROPOSED RESIDENTIAL BUILDING PLAN FOR	
LAND OWNER	SIGNATURE
(1) MR. KHURSID ALAM S/O: - ABDUL RAHIM	
(2) MR. SHAKIL ASLAM S/O: - SHAMIM ASLAM	
(3) MR. SHAHBAZ HAQUE S/O: - ABDUL HAQUE	
(4) MR. MOJIB AKHTAR S/O: - ABDUL JABBAR	
<b>DETAILS OF PLOT:-</b> KHATA NO. - 445 MOUZA - PARDIH WARD NO - 09 THANA NO- 1641, P.S.- MANGO DISTRICT - EAST SINGHBHUM, JHARKHAND	
<b>CONTENTS :-</b> * SITE PLAN * GROUND FLOOR PLAN * FIRST FLOOR PLAN * SECOND FLOOR PLAN * DRAINAGE PLAN * GROUND COVERAGE * CALCULATION * I.T.A.R. CALCULATION	
	* TERRACE PLAN * FRONT ELEVATION * SIDE ELEVATION * SECTION "X-X" * SECTION "Y-Y" * LOCATION MAP * PART MOUZA PLAN
PLANNER	SH. NO 1/1