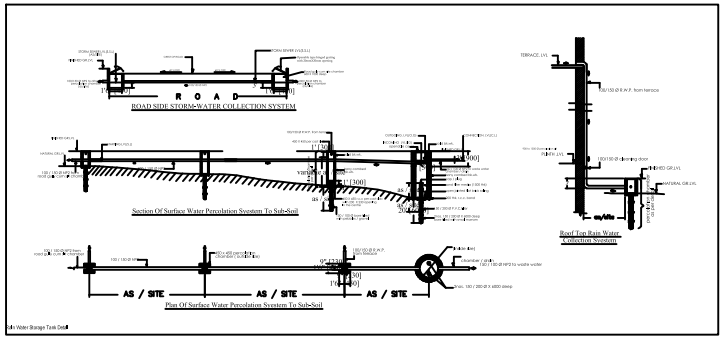

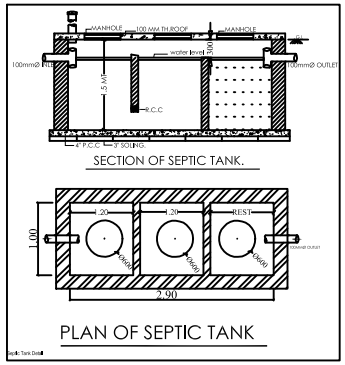

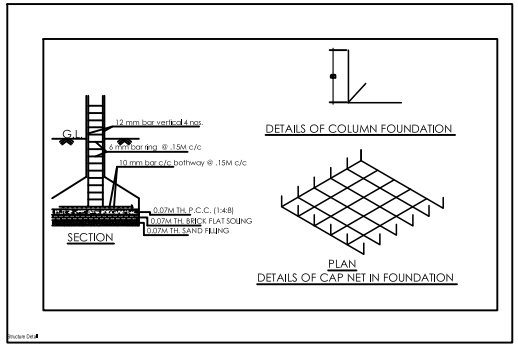

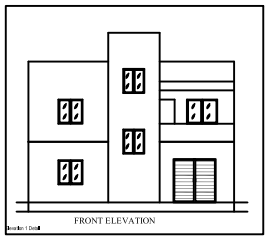

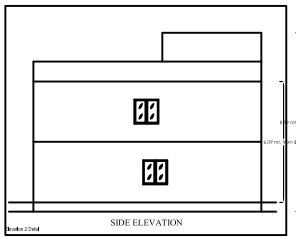

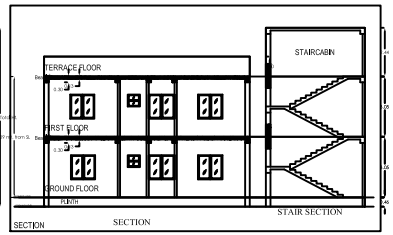

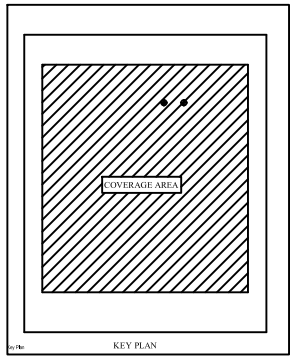

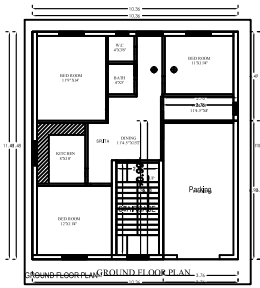

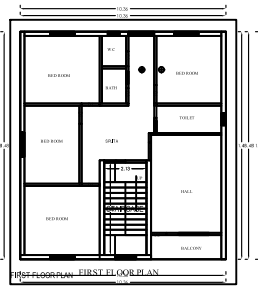

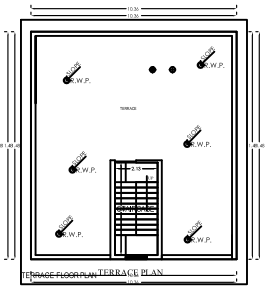

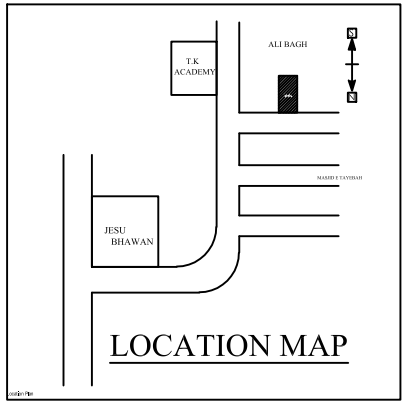

SPECIFICATION

SL.NO	NAME	DETAILS
1)	FOUNDATION	R.C.C COLUMN FOOTING/RAFT AS PER DESIGN
2)	SUPER STRUCTURE	FIRST CLASS B/W IN C.M(1:6) FOR 225mm & C.M(1:4) FOR 112.5 MM
3)	FLOORING	0.025 mt I.P.S FLOORING OVER 0.015mt DRY REAMED KHOA OVER 0.075mt B/B SOLING OVER LOCAL SAND FILLING.
4)	LINTEL	150mm R.C.C LINTEL PROVIDED OVER DOOR & WINDOWS.
5)	ROOF	R.C.C ROOF SLAB WITH REQUIRED THICKNESS AS PER STRUCTURAL DESIGN.
6)	TERRACE	PROVIDE 254mm MUD FUSCA TREATMENT WITH BRICK ON EDGE, SOLING OVER LOCAL SAND FILLING FINISHED WITH P.C.C OVER R.C.C TERRACE ROOF FOR HEAT INSULATION & WATER PROOFING.
7)	PLASTER	INNER & OUTER WALL PLASTERED IN C.M(1:6) & (1:4) & TWO COATS OF WHITE WASH OUT SIDE ONLY.

SCHEDULE OF DOOR & WINDOW

TYPE	WIDTH	HT.	SILL	DESCRIPTION
D	1.02	2.1	0	WOODEN FLUSH DOOR
D1	0.91	2.1	0	WOODEN FLUSH DOOR
D2	0.76	2.1	0	
W	1.22	2.1	0.91	
W1	0.91	2.1	0.91	
V	0.61	2.1	1.52	

PROPOSED RESIDENTIAL INDIVIDUAL BUILDING PLAN FOR

REPRESENTATIVE	SIGNATURE
NAME : MOHAMMAD ABU ZAFFAR	NAME :
S/O : LATE MOHAMMAD ABBAS KHAN	S/O :

PLOT NO - 3619
KHATA NO - 266
THANA NO - 1641
MOUZA - MANGO
P.S - MANGO

ALL DIMENSIONS AREIN MT.

PLANNER	TITLE: GROUND FLOOR PLAN FIRST FLOOR PLAN SECTIN & ELEVATION LOCATION PLAN SITE PLAN	SH .NO-1/1

J.E, MNAC

A.E, MNAC

SPECIAL OFFICER ,MNAC

A (ABU ZAFFAR)