

SCHEDULE OF DOOR & WINDOW

TYPE	WIDTH	HT.	SILL	DESCRIPTION
D	1.07	2.13	0	WOODEN FLUSH DOOR
D1	0.97	2.13	0	WOODEN FLUSH DOOR
D2	0.76	2.13	0	WOODEN FLUSH DOOR
W	1.52	1.52	0.61	GLAZED WINDOW
W1	1.22	1.52	0.61	GLAZED WINDOW
W2	0.91	1.52	0.61	GLAZED WINDOW
V	0.76	0.61	1.52	GLAZED VENTILATOR

COLCULATION FOR WATER TANK
 APPROVED = 5,000 LITS.
 CONSIDERING FOR 15 PERSONS = 15 X 735 = 2025 LITS.
 APPROVED = 5,000 LITS.

COLCULATION FOR SEPTIC TANK
 APPROVED = 2,78 X 106 X 13 = 4,202 CUM
 CONSIDERING FOR 15 PERSONS = 15 X 0.83 = 1,245 CUM
 APPROVED = 2,78 X 106 X 13 = 4,202 CUM

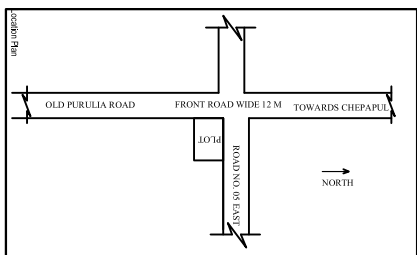
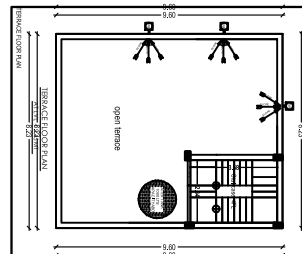
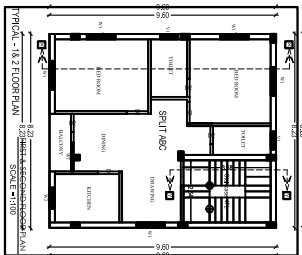
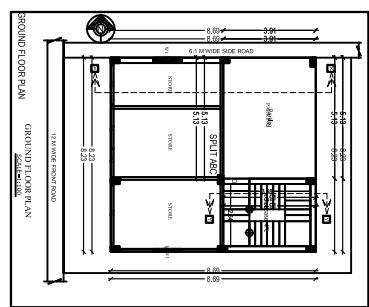
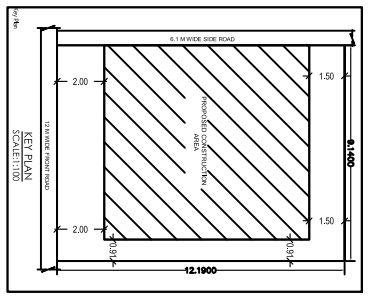
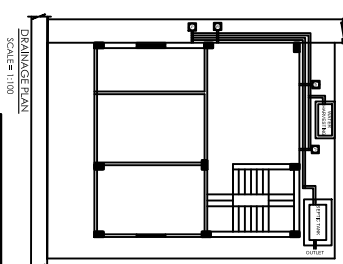
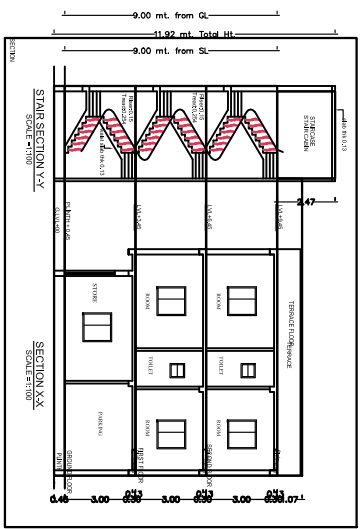
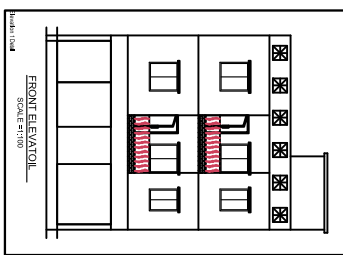
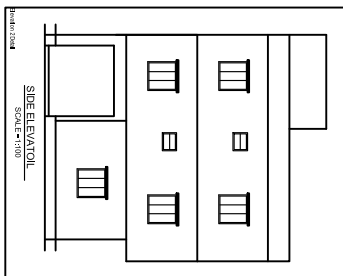

PROPOSED RESIDENTIAL BUILDING PLAN FOR

LAND OWNER: MR. MD MISBAH-UDDIN TABREZ
 S/O - MOHAMMED ALI

DETAILS OF PLOT:-
 PLOT NO:- 3219
 KHATA NO:- 935
 WARD NO:- 08
 THANA NO:- 1442, P-5C MANICO
 DISTRICT:- EAST SINGHERHUM, JHARKHAND

CONTENTS:-

SITE PLAN	TERACE PLAN
FIRST FLOOR PLAN	FRONT ELEVATION
SECOND FLOOR PLAN	SECTION 'X-X'
GROUND COVERAGE	SECTION 'Y-Y'
PLAN CALCULATION	LOCATION MAP
	FRONT ELEVATION
	ISOLATED FLOOR PLAN
	SH. NO
	1/1

PLANNER