

| SCHEDULE OF DOOR & WINDOW | | | | |
|---------------------------|-------|------|------|-------------------|
| TYPE | WIDTH | HT. | SILL | DESCRIPTION |
| D | 1.07 | 2.13 | 0 | WOODEN FLUSH DOOR |
| D1 | 0.99 | 2.13 | 0 | WOODEN FLUSH DOOR |
| D2 | 0.76 | 2.13 | 0 | WOODEN FLUSH DOOR |
| W | 1.52 | 1.52 | 0.61 | GLAZED WINDOW |
| W1 | 1.22 | 1.52 | 0.61 | GLAZED WINDOW |
| W2 | 0.91 | 1.52 | 0.61 | GLAZED WINDOW |
| V | 0.76 | 0.61 | 1.52 | GLAZED VENTILATOR |

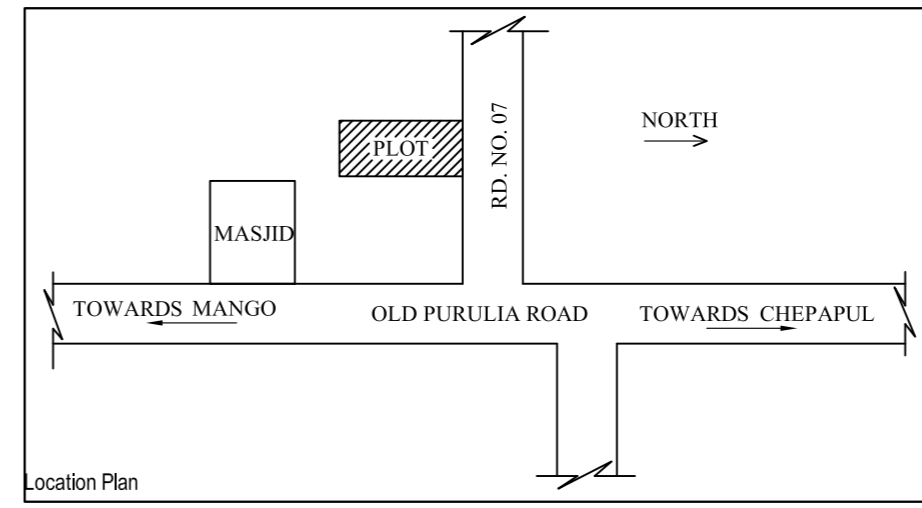

CALCULATION FOR WATER TANK
 CONSIDERING FOR 15 PERSONS = 15 X 135 = 2025 LTS.
 APPROVIDED = 5,000 LTS.

CALCULATION FOR SEPTIC TANK
 CONSIDERING FOR 15 PERSONS = 15 X 0.083 = 1.245 CUM
 APPROVIDED = 2.78X1.06X1.5 = 4.4202 CUM

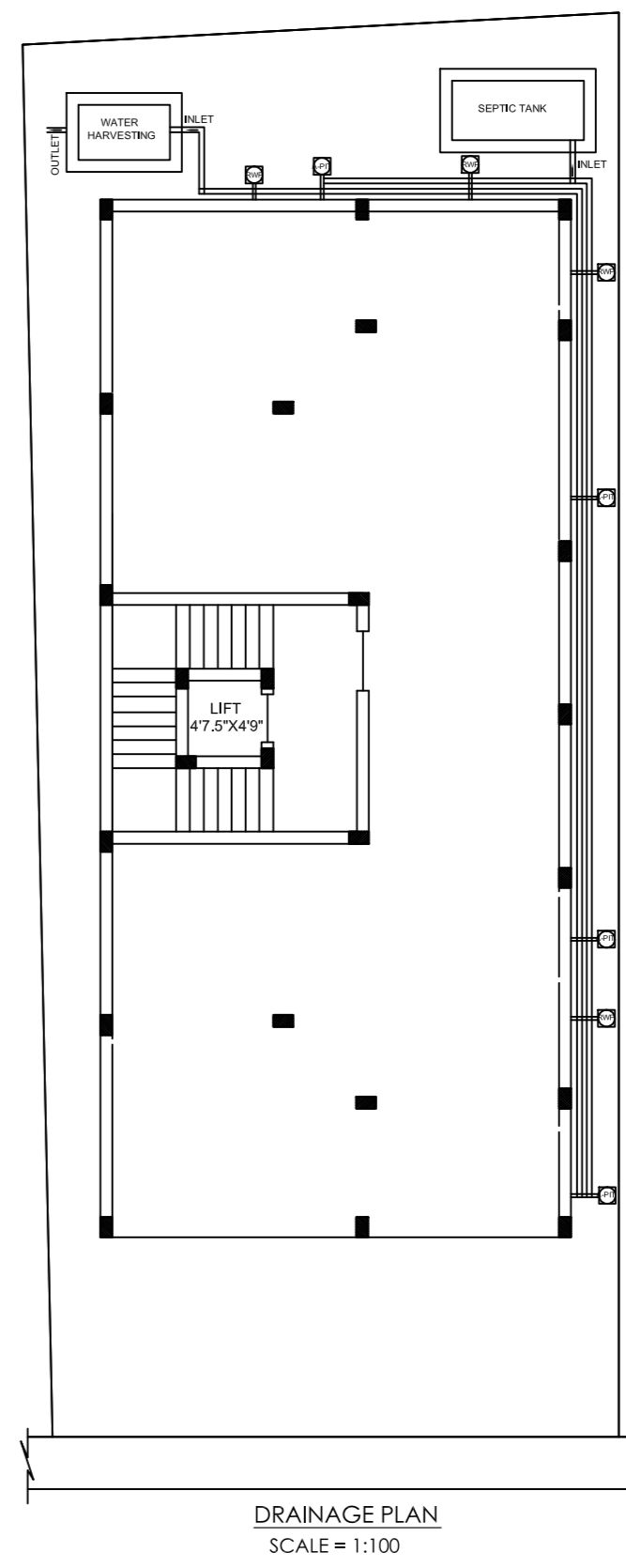
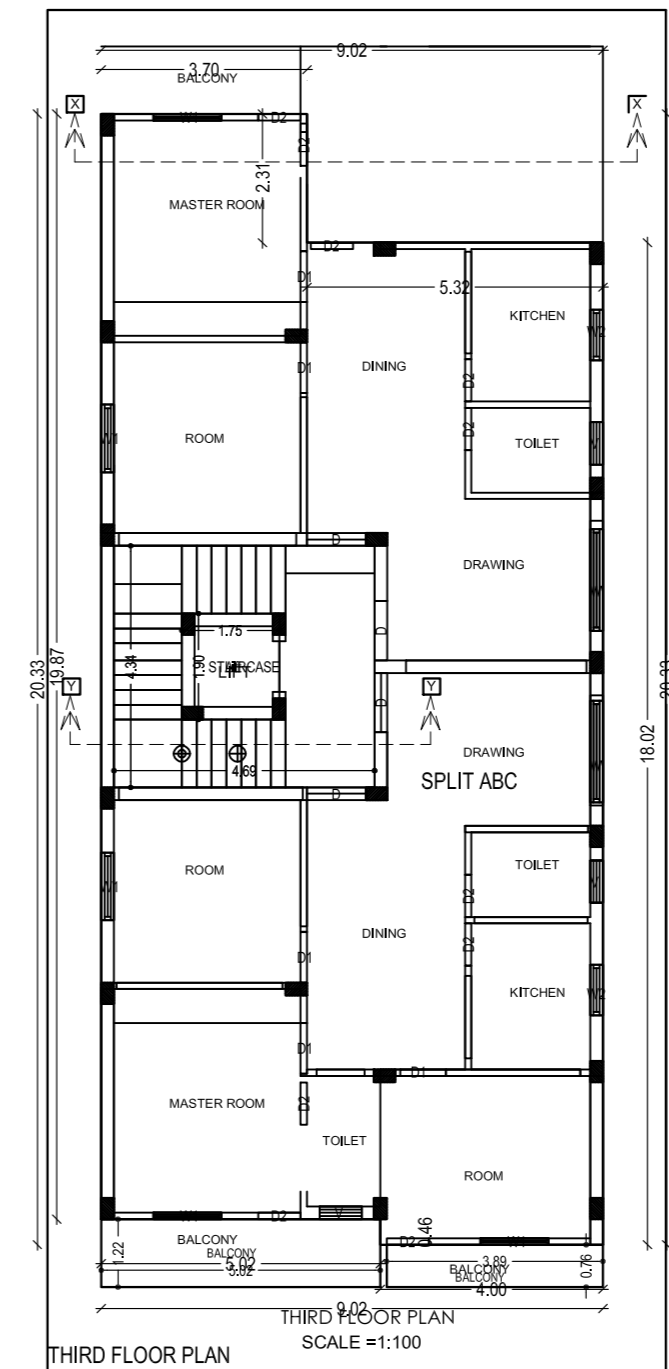
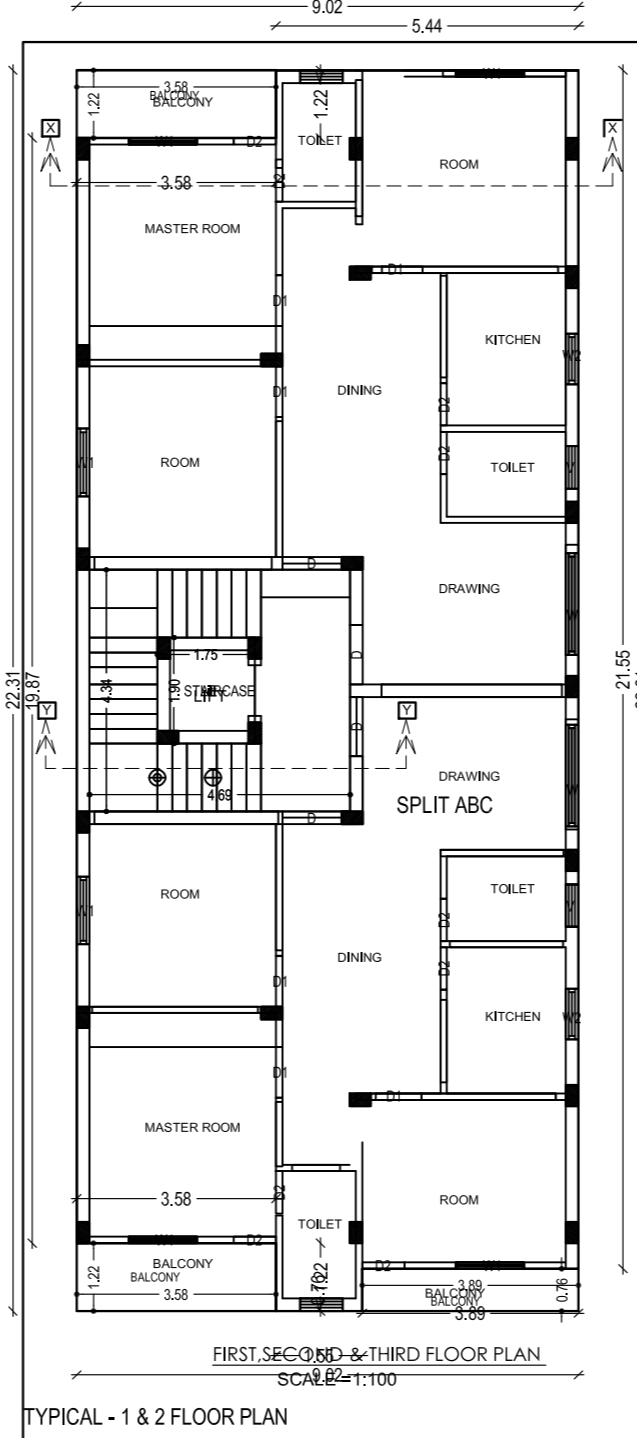
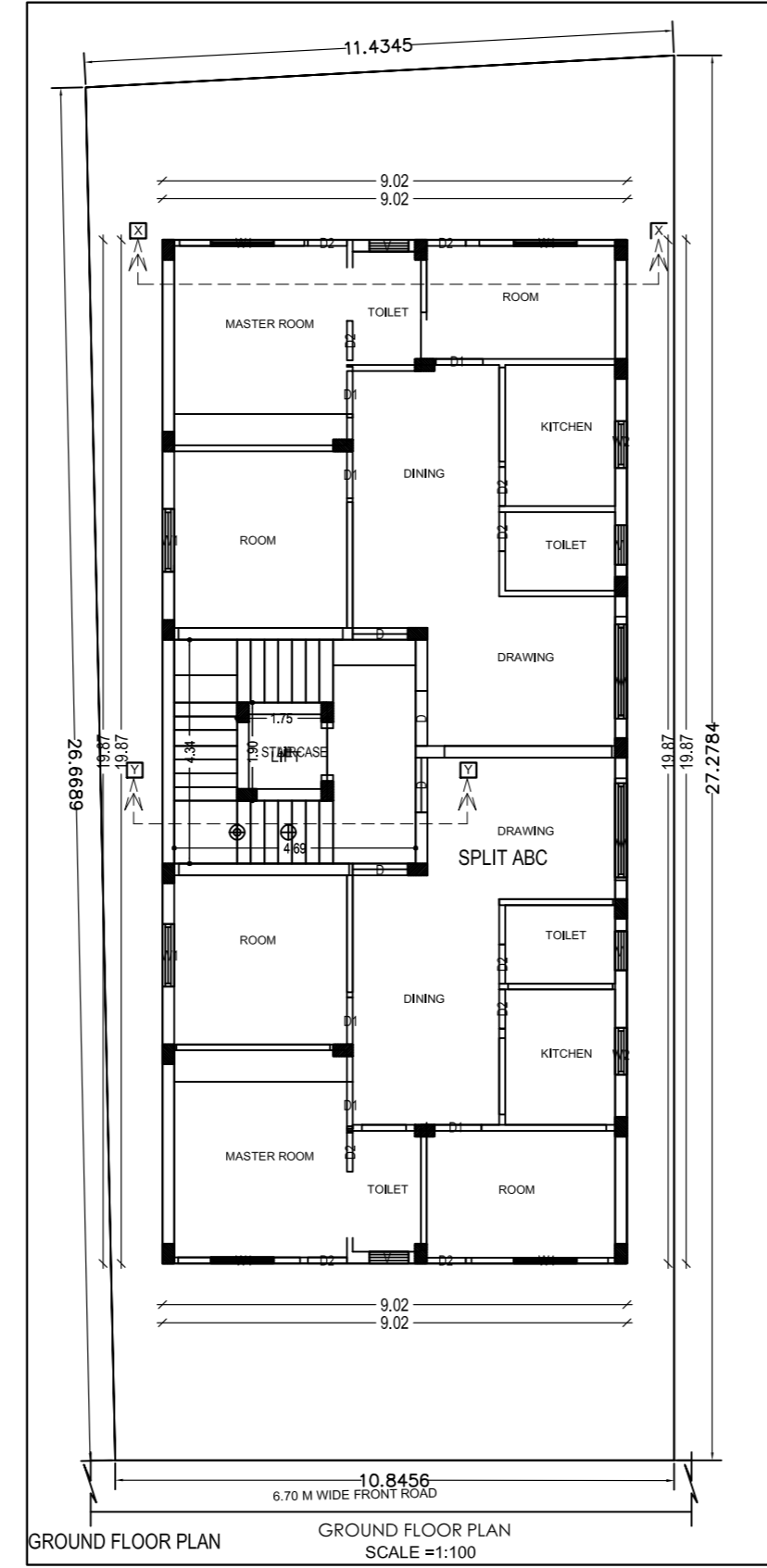
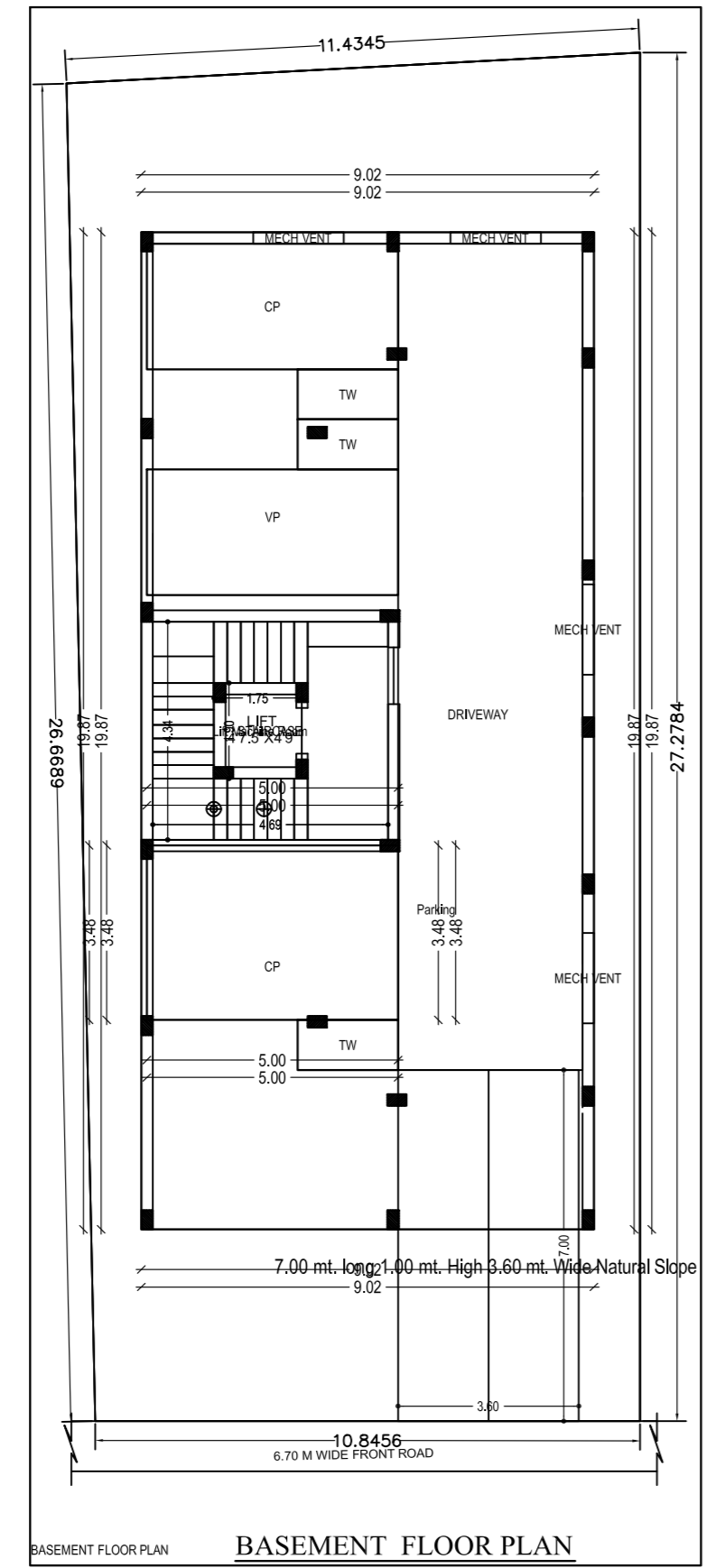
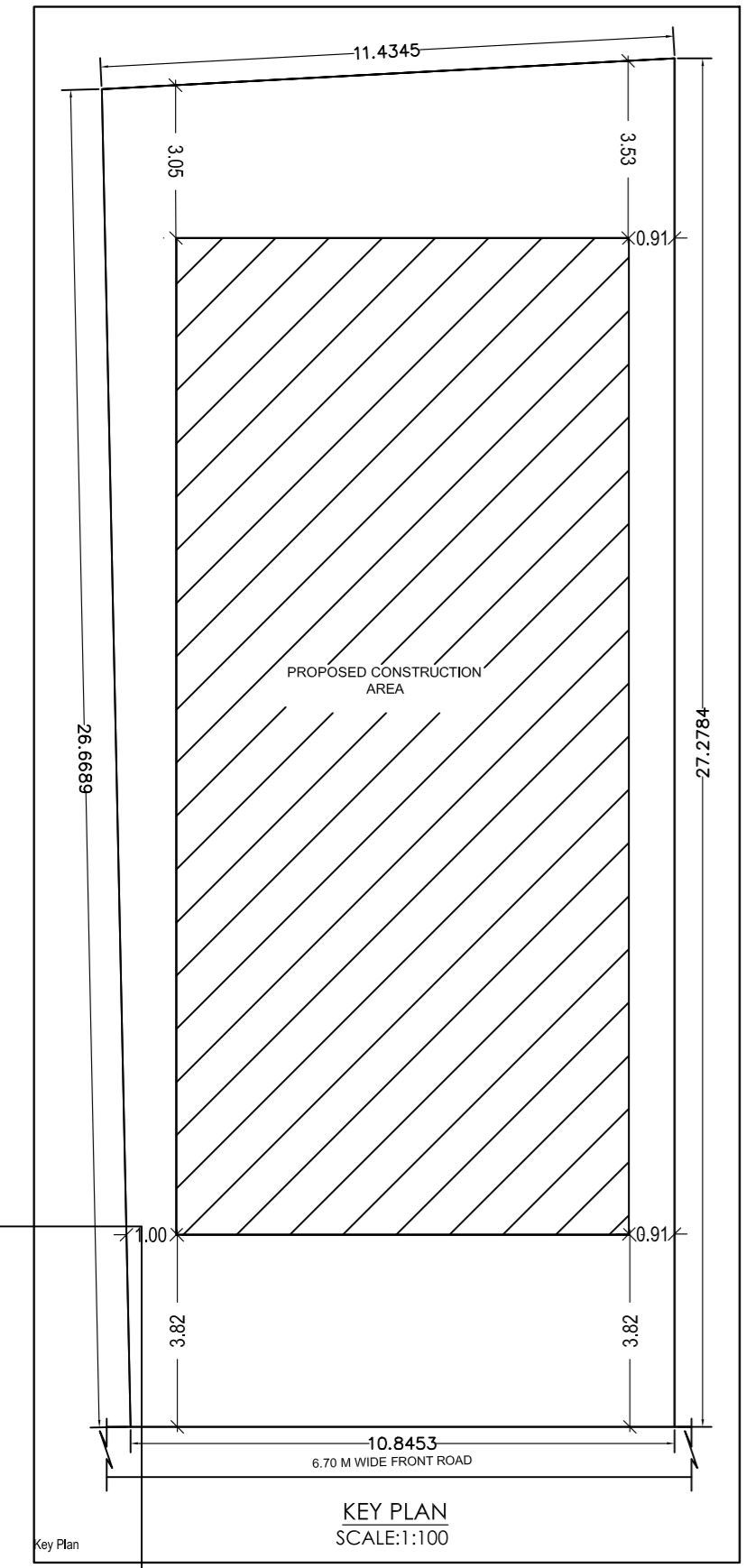
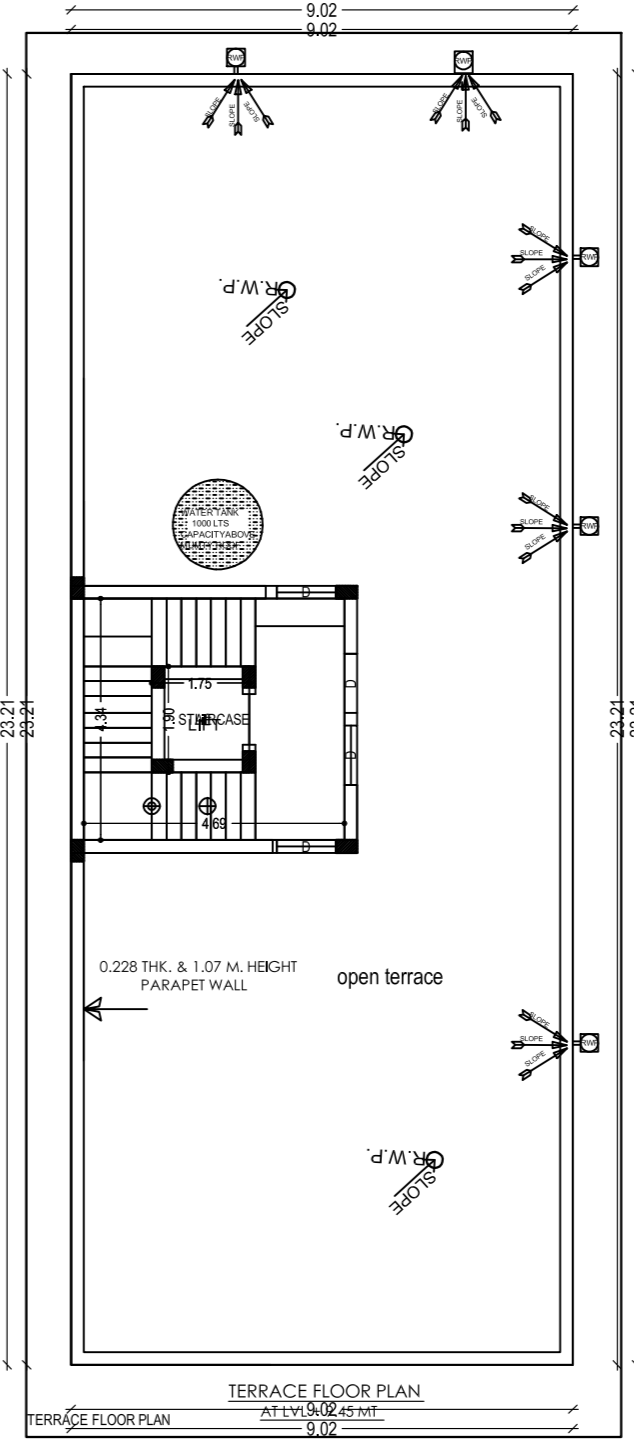
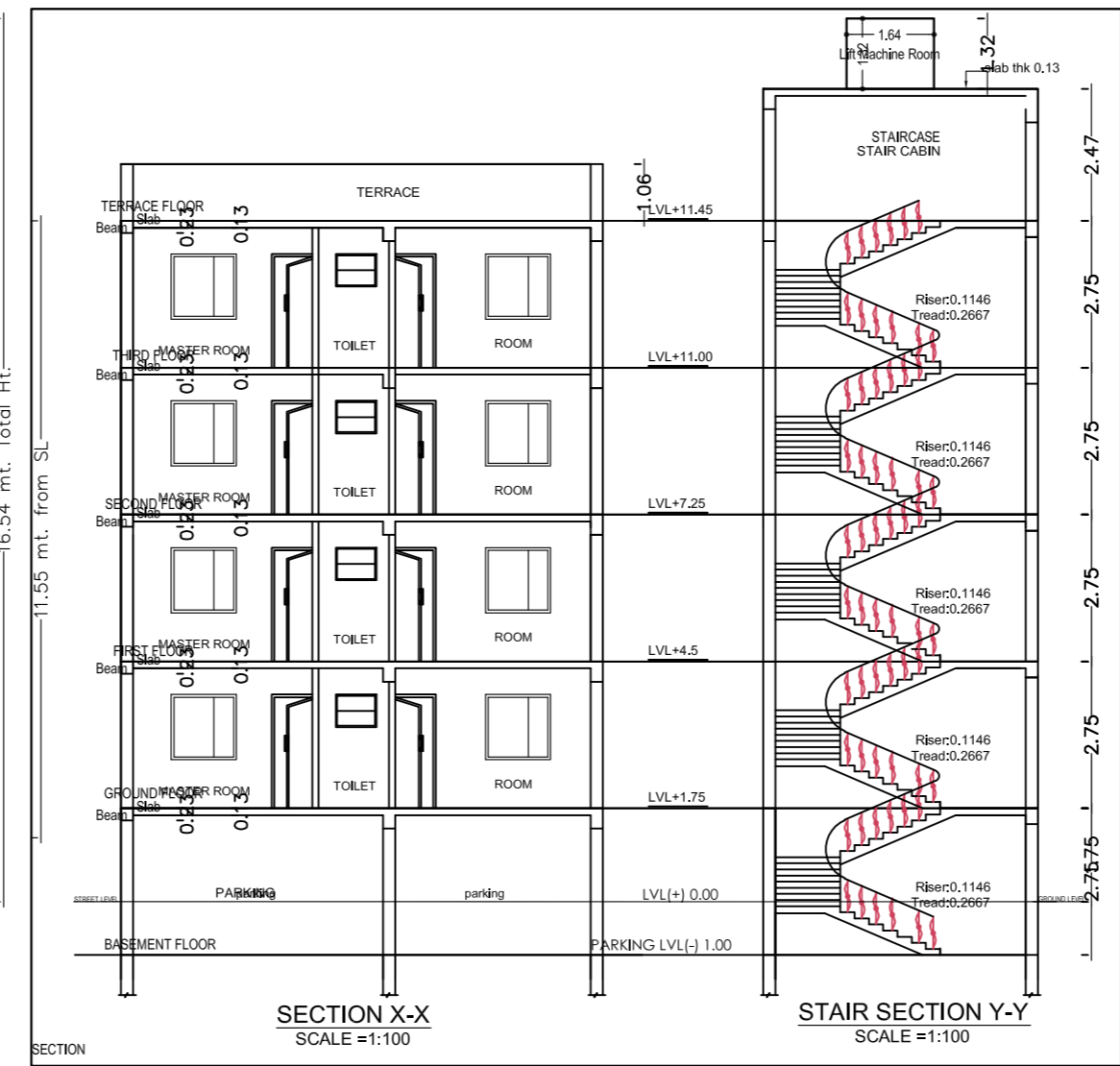
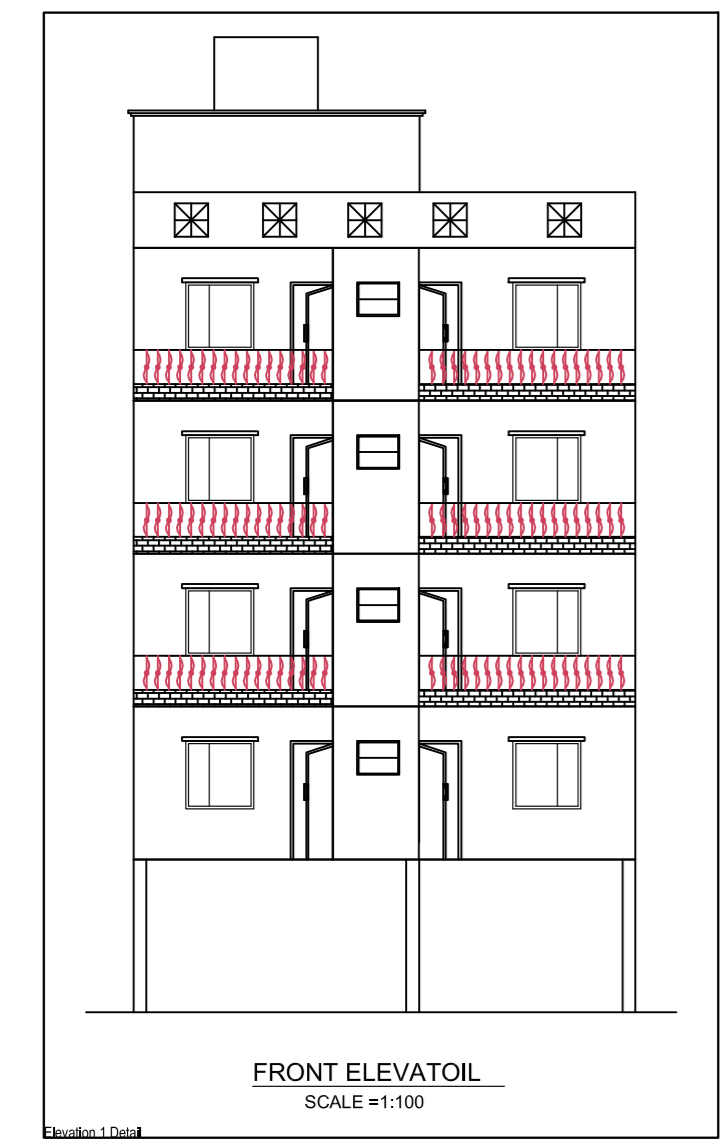

| PROPOSED RESIDENTIAL BUILDING PLAN FOR | |
|---|--|
| LAND OWNER | SIGNATURE |
| MRS. SHABANA PERWEEN W/O- MAZHAR USMANI | |
| DETAILS OF PLOT :- PLOT NO:-3412 KHATA NO :- 1038 MOUZA :- MANGO WARD NO :- 08 THANA NO:- 1641, P.S:- MANGO DISTRICT :- EAST SINGHBHUM, JHARKHAND | |
| CONTENTS :- * SITE PLAN * GROUND FLOOR PLAN * FIRST FLOOR PLAN * SECOND FLOOR PLAN * DRAINAGE PLAN * GROUND COVERAGE * CALCULATION * F.A.R. CALCULATION | |
| | * TERRACE PLAN * FRONT ELEVATION * SIDE ELEVATION * SECTION "X-X" * SECTION "Y-Y" * LOCATION MAP * PART MOUZA PLAN |
| PLANNER | SH. NO 1/1 |