

Rain Water Storage Tank Detail

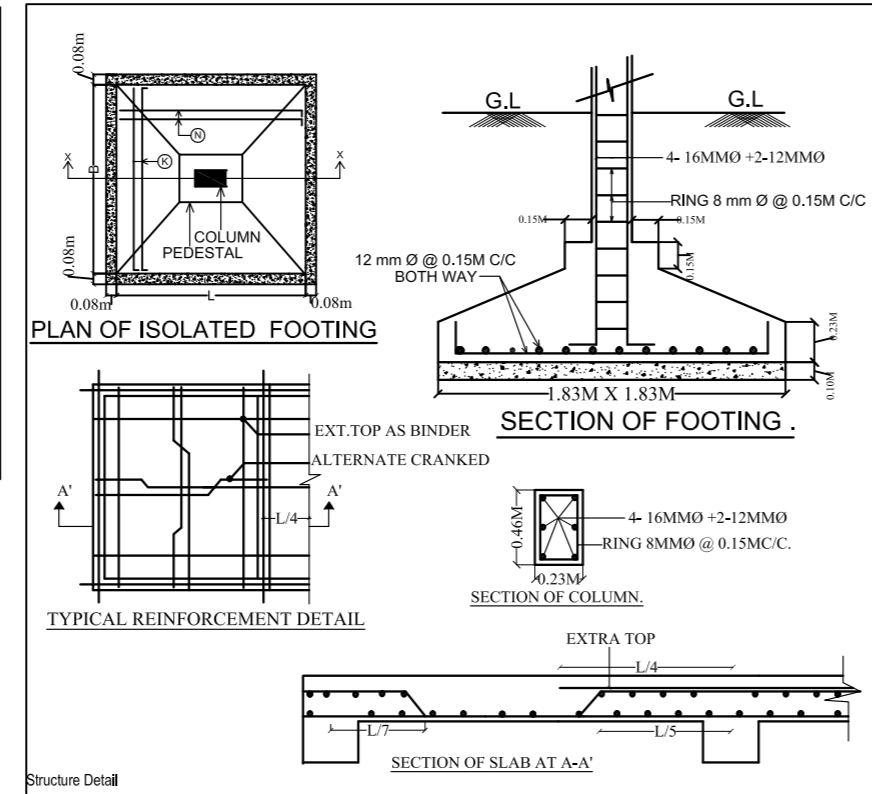

Structure Detail

SCHEDULE OF DOOR & WINDOW				
TYPE	WIDTH	HT.	SILL	DESCRIPTION
D	1.07	2.13	0	WOODEN FLUSH DOOR
D1	0.99	2.13	0	WOODEN FLUSH DOOR
D2	0.76	2.13	0	WOODEN FLUSH DOOR
W	1.52	1.52	0.61	GLAZED WINDOW
W1	1.22	1.52	0.61	GLAZED WINDOW
W2	0.91	1.52	0.61	GLAZED WINDOW
V	0.76	0.61	1.52	GLAZED VENTILATOR

CALCULATION FOR WATER TANK
 CONSIDERING FOR 15 PERSONS = 15 X 135 = 2025 LTS.
 APPROVIDED = 5,000 LTS.

CALCULATION FOR SEPTIC TANK
 CONSIDERING FOR 15 PERSONS = 15 X 0.083 = 1.245 CUM
 APPROVIDED = 2.78X1.06X1.5 = 4.4202 CUM

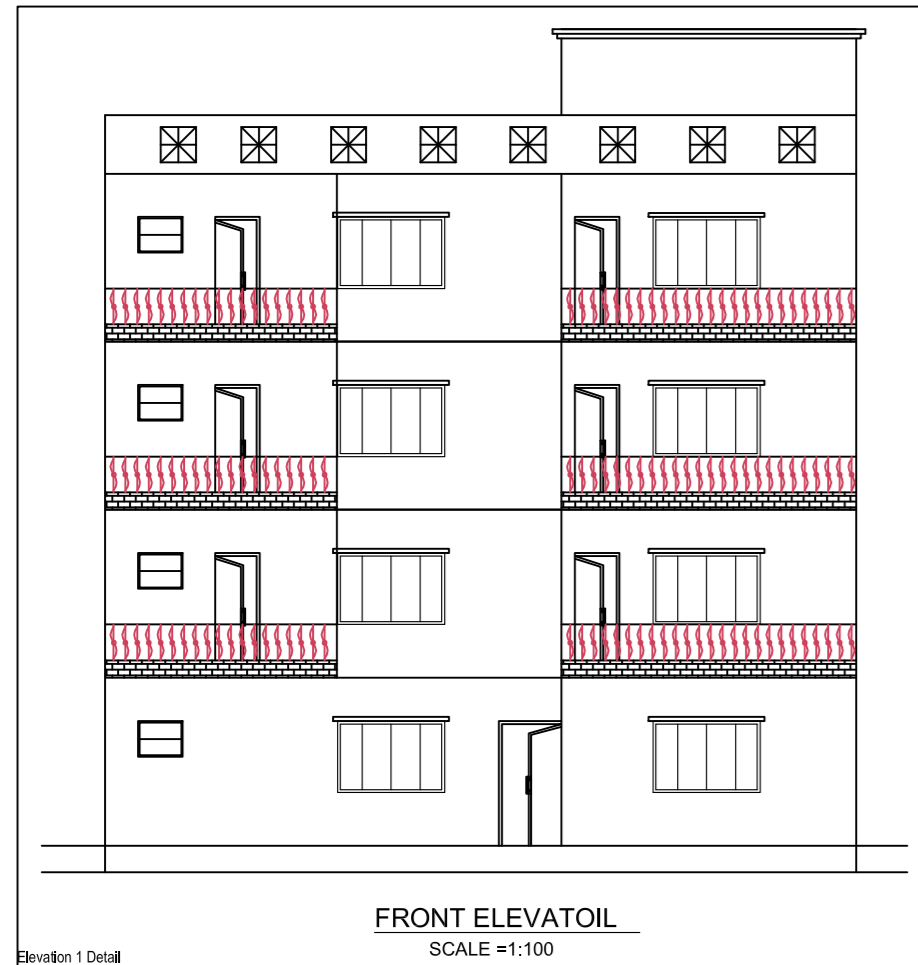
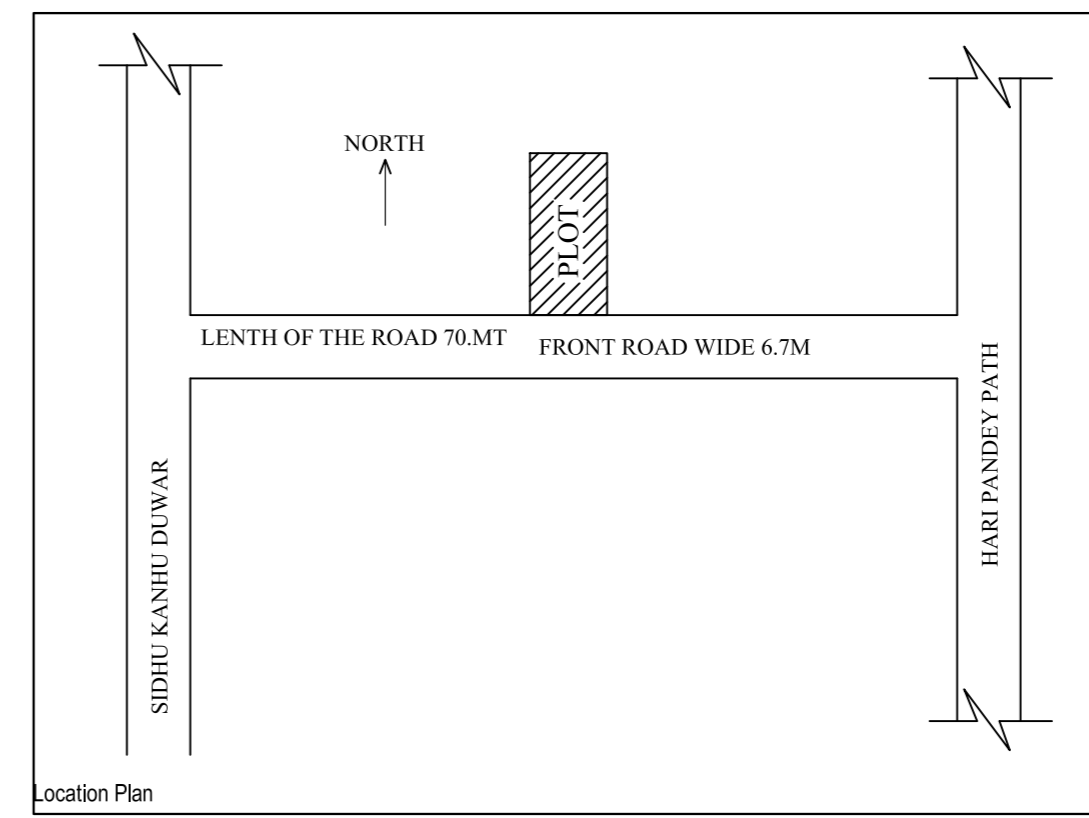

Elevation 1 Detail



Elevation 2 Detail

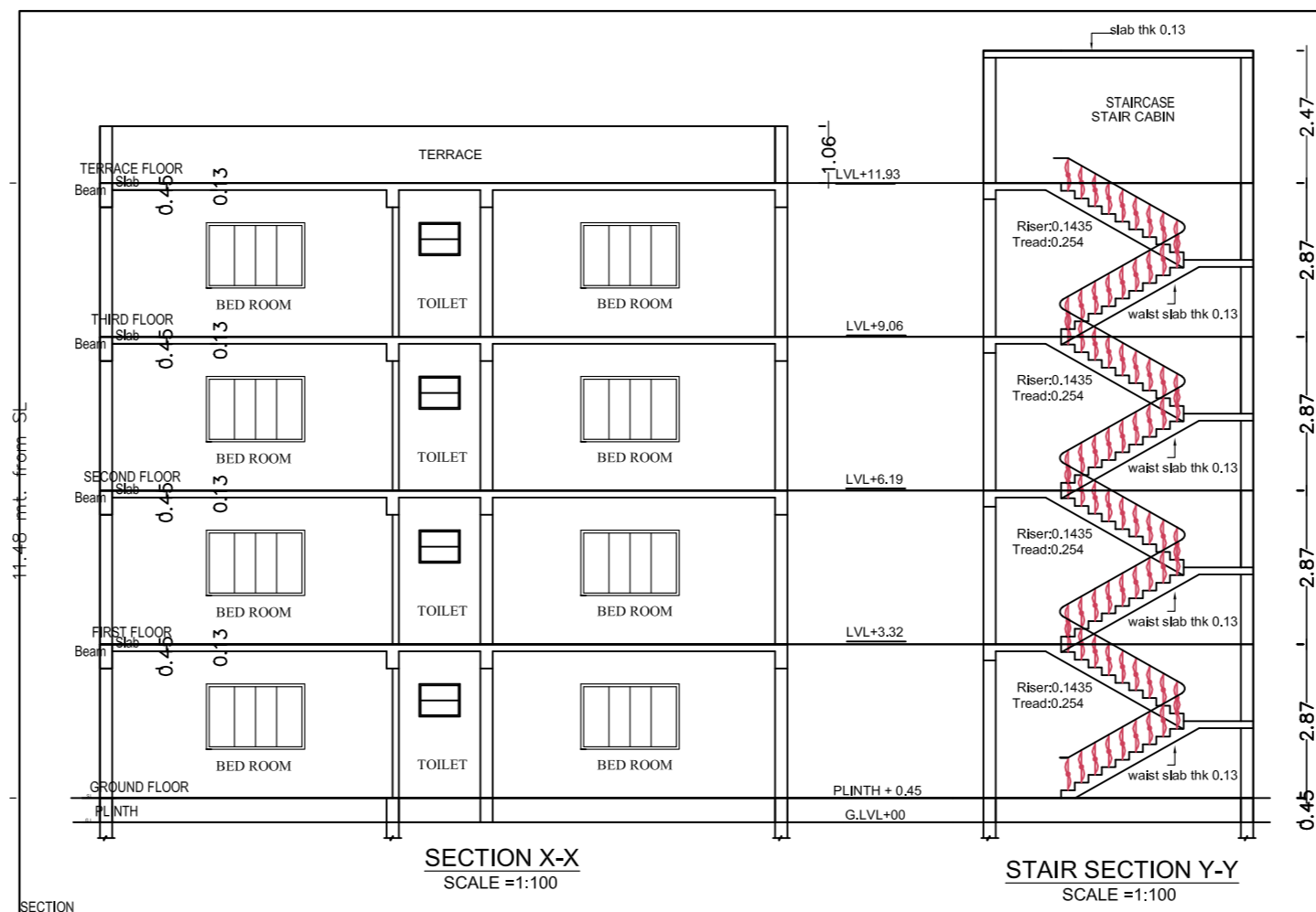

SECTION

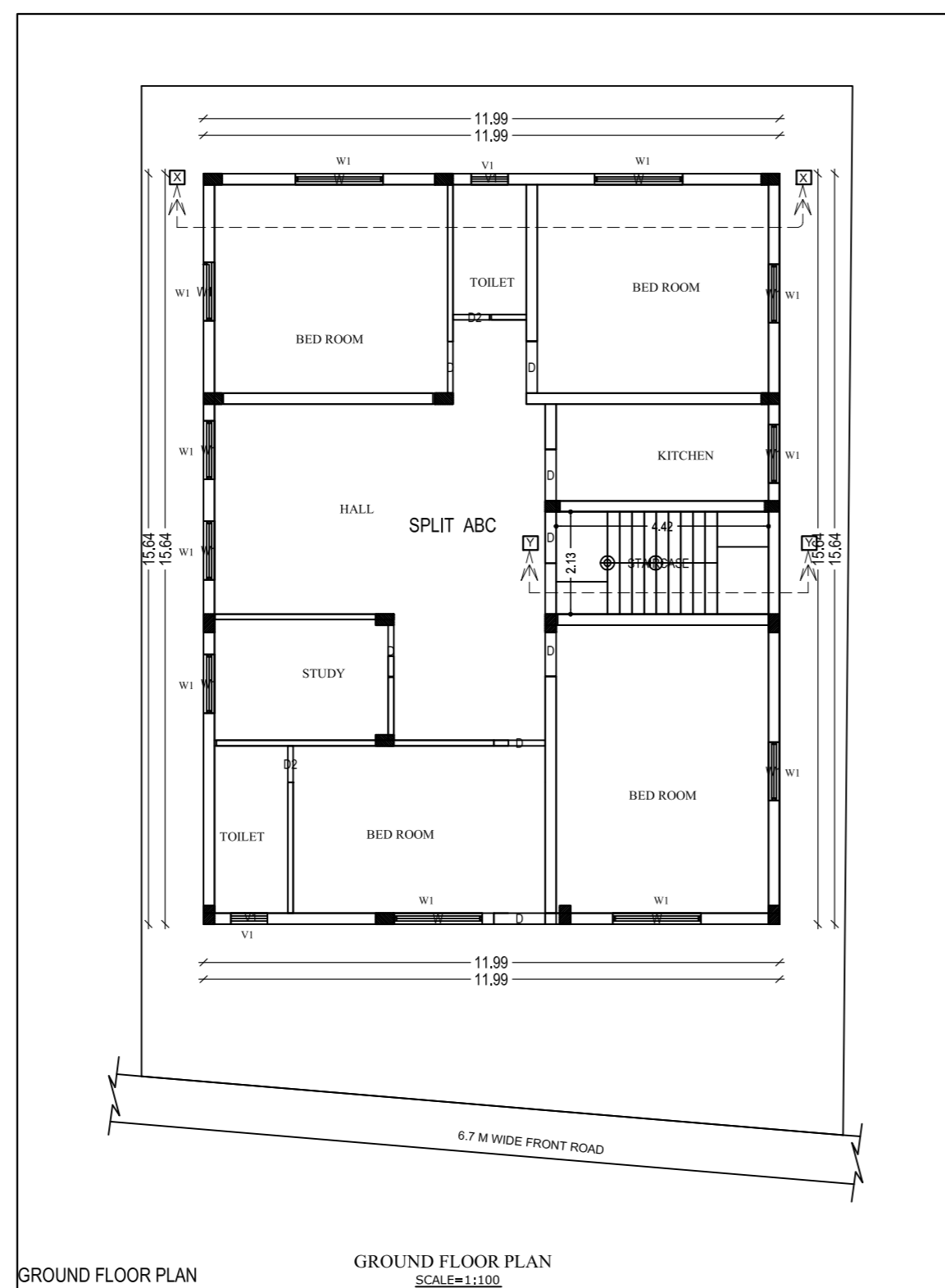
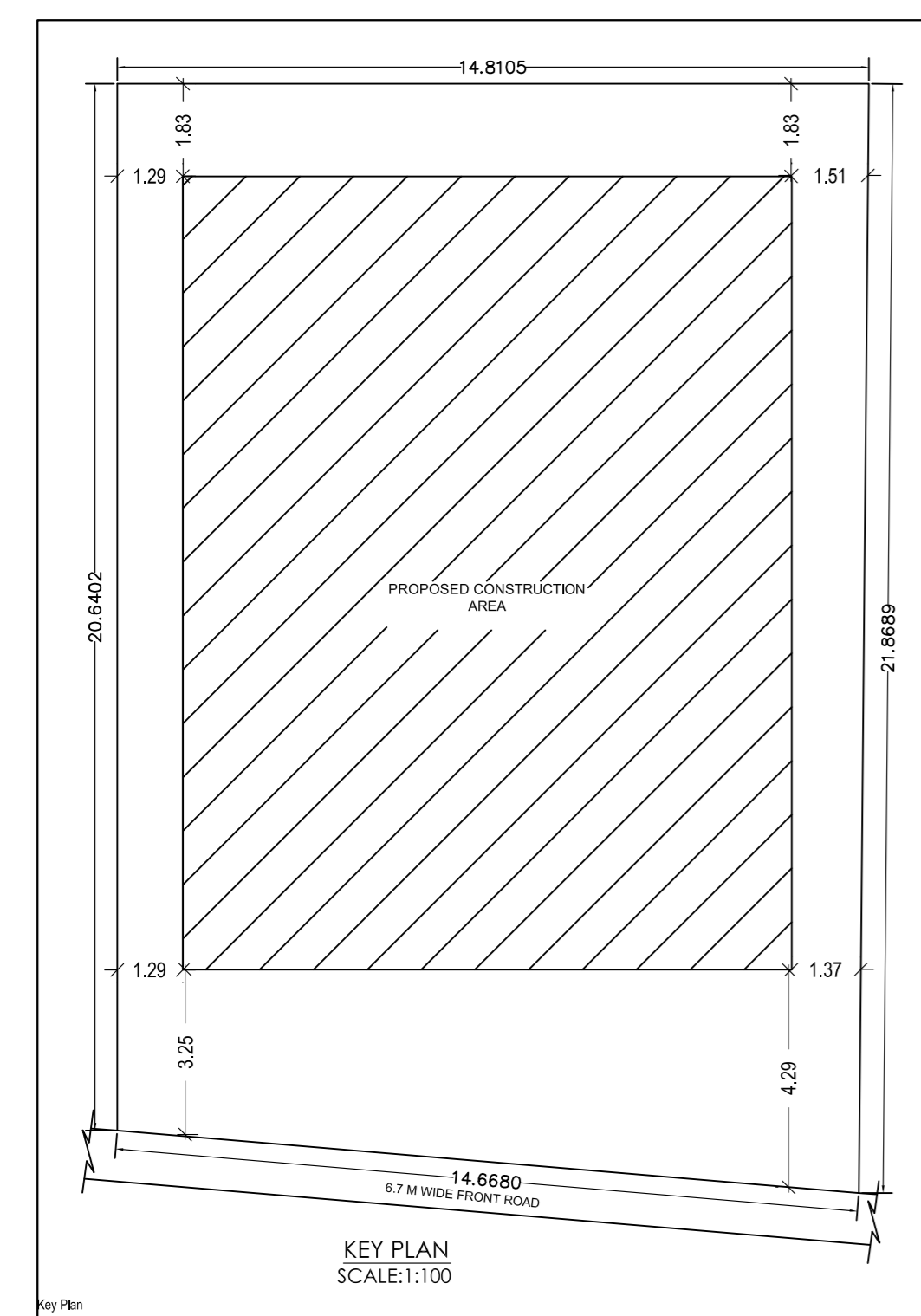
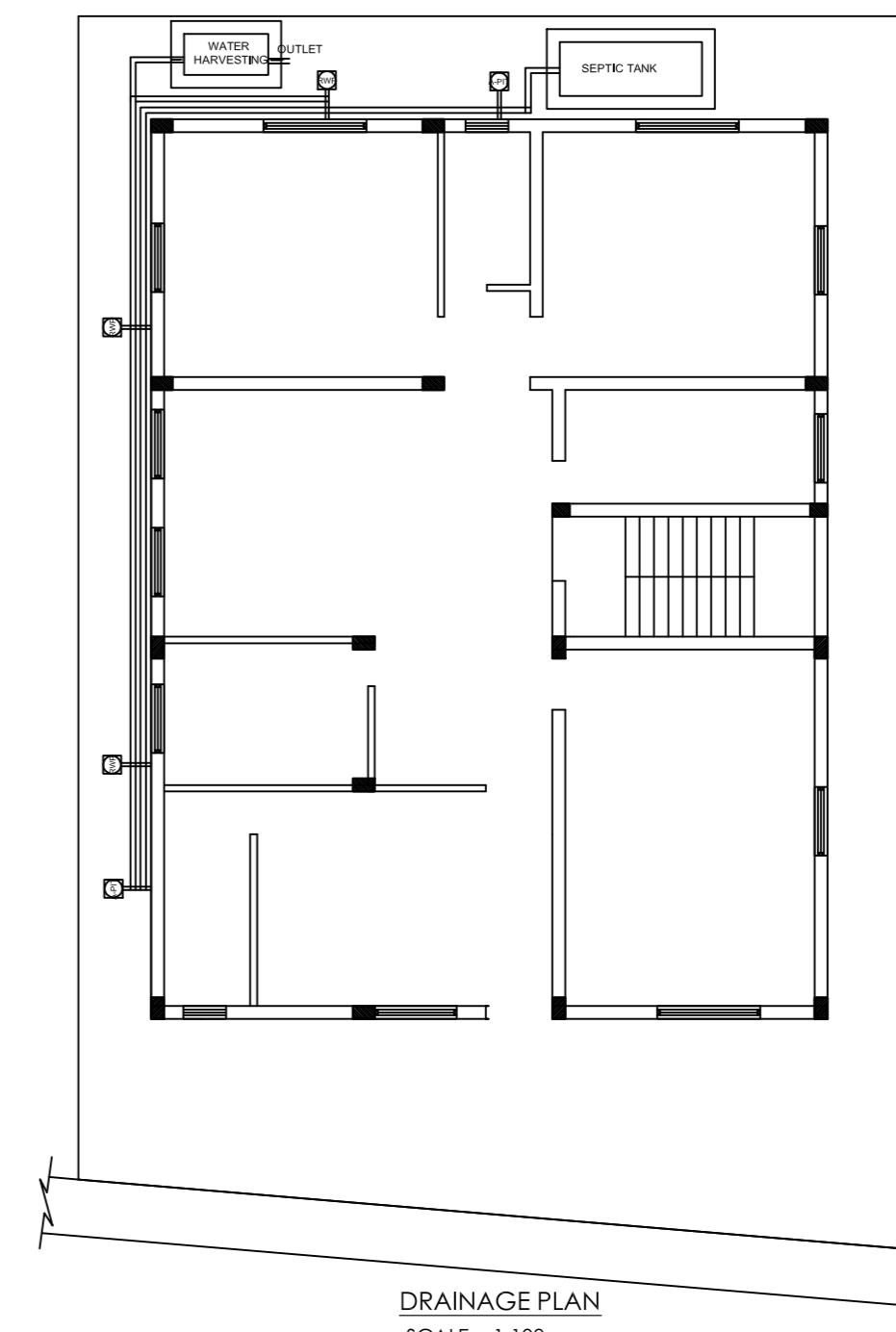

GROUND FLOOR PLAN

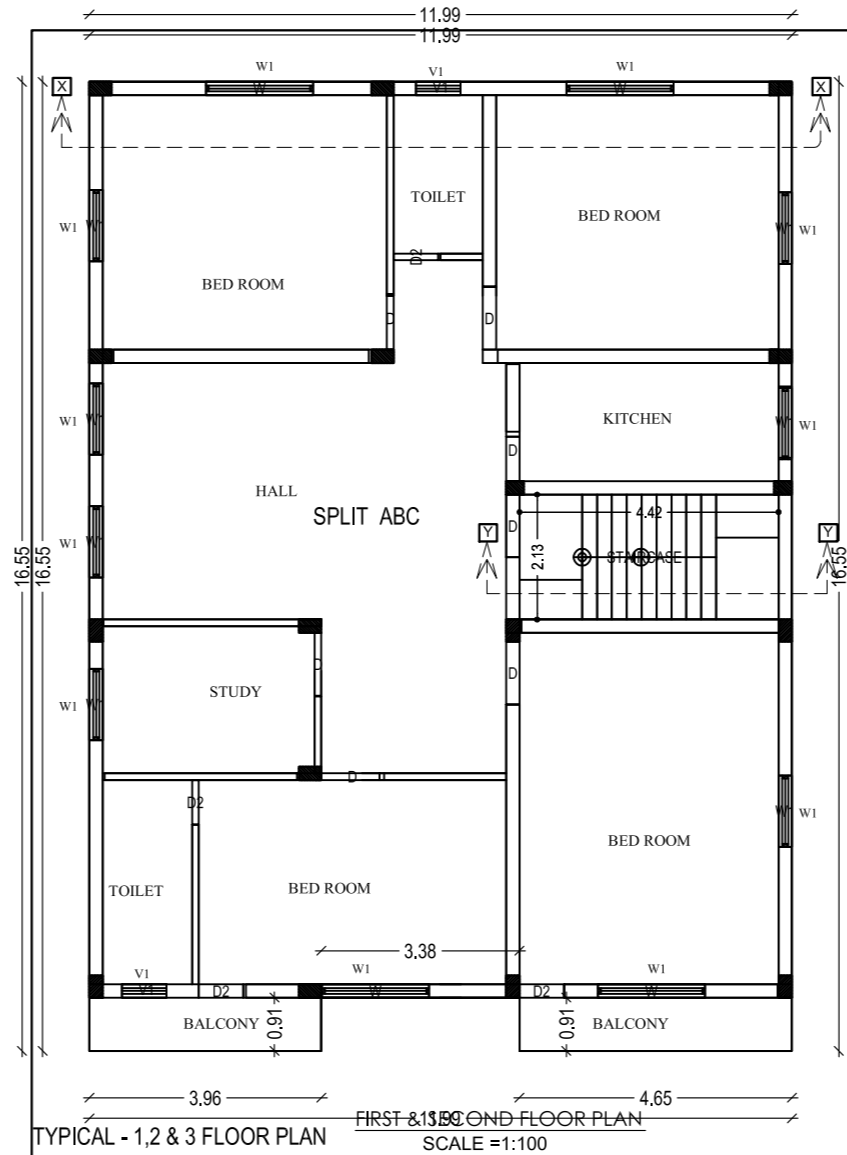

FIRST & 2ND FLOOR PLAN

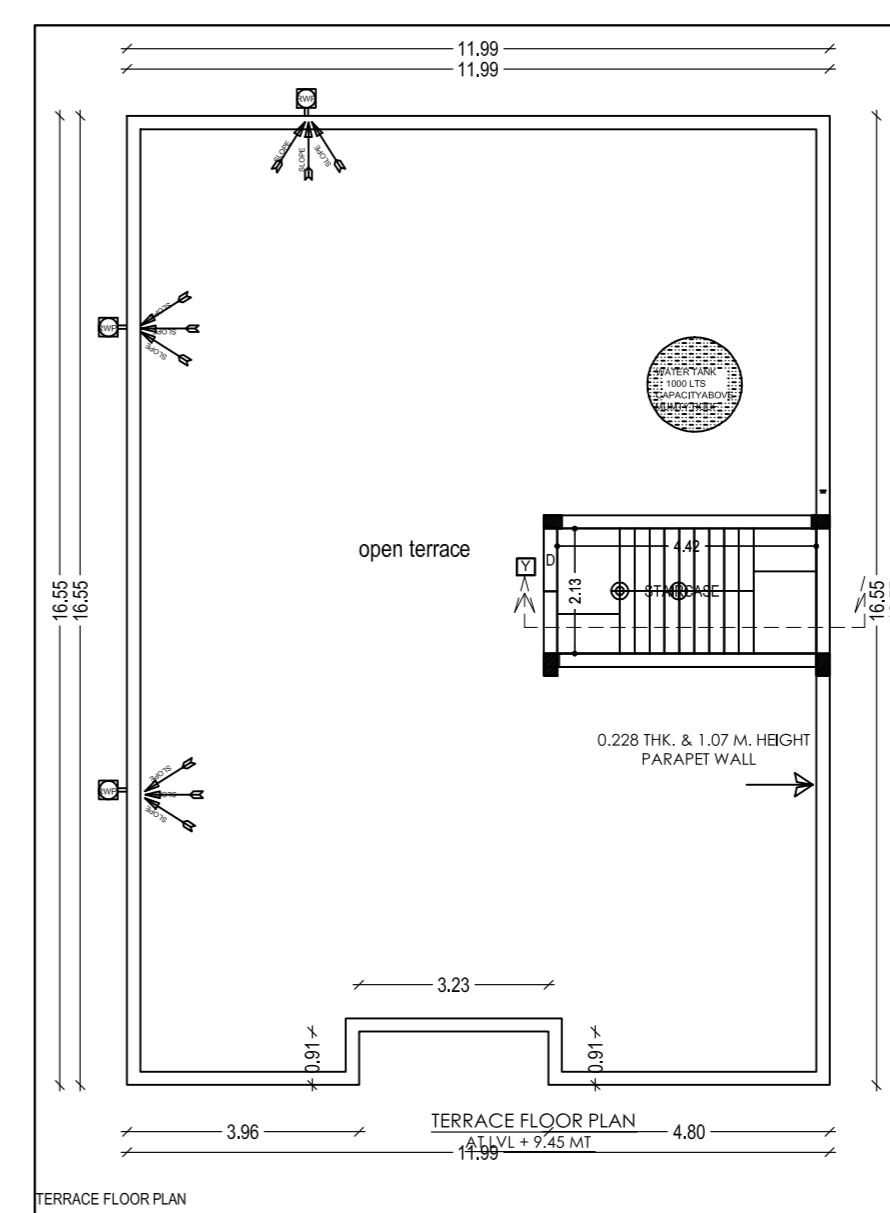

TERRACE FLOOR PLAN

PROPOSED RESIDENTIAL BUILDING PLAN FOR	
LAND OWNER	SIGNATURE
MR. RAM PRAVESH PRASAD S/O:- LATE PRABHU MAHTO	
DETAILS OF PLOT :- PLOT NO:-1784- 5017 KHATA NO :- 512 MOUZA :- MANGO WARD NO :- 09 THANA NO:- 1642, P.S:- MANGO DISTRICT :- EAST SINGBHUM, JHARKHAND	
CONTENTS :-	
* SITE PLAN * GROUND FLOOR PLAN * FIRST FLOOR PLAN * SECOND FLOOR PLAN * DRAINAGE PLAN * GROUND COVERAGE * CALCULATION * F.A.R. CALCULATION	* TERRACE PLAN * FRONT ELEVATION * SIDE ELEVATION * SECTION "X-X" * SECTION "Y-Y" * LOCATION MAP * PART MOUZA PLAN
PLANNER	SH. NO 1/1