

Project Title: MRS. ANITA GUILATI & OTHERS

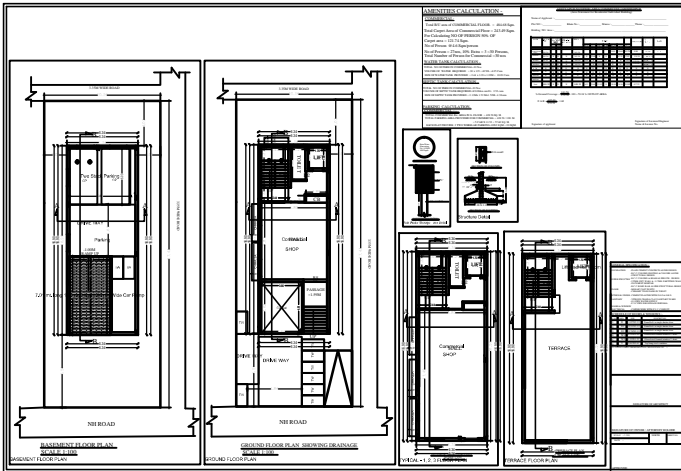

| NUMBER OF FLIGHTS | | |
|-------------------|------|-------|
| FLIGHT NO. | TO | FROM |
| 1 | 1st | 2nd |
| 2 | 2nd | 3rd |
| 3 | 3rd | 4th |
| 4 | 4th | 5th |
| 5 | 5th | 6th |
| 6 | 6th | 7th |
| 7 | 7th | 8th |
| 8 | 8th | 9th |
| 9 | 9th | 10th |
| 10 | 10th | 11th |
| 11 | 11th | 12th |
| 12 | 12th | 13th |
| 13 | 13th | 14th |
| 14 | 14th | 15th |
| 15 | 15th | 16th |
| 16 | 16th | 17th |
| 17 | 17th | 18th |
| 18 | 18th | 19th |
| 19 | 19th | 20th |
| 20 | 20th | 21st |
| 21 | 21st | 22nd |
| 22 | 22nd | 23rd |
| 23 | 23rd | 24th |
| 24 | 24th | 25th |
| 25 | 25th | 26th |
| 26 | 26th | 27th |
| 27 | 27th | 28th |
| 28 | 28th | 29th |
| 29 | 29th | 30th |
| 30 | 30th | 31st |
| 31 | 31st | 32nd |
| 32 | 32nd | 33rd |
| 33 | 33rd | 34th |
| 34 | 34th | 35th |
| 35 | 35th | 36th |
| 36 | 36th | 37th |
| 37 | 37th | 38th |
| 38 | 38th | 39th |
| 39 | 39th | 40th |
| 40 | 40th | 41st |
| 41 | 41st | 42nd |
| 42 | 42nd | 43rd |
| 43 | 43rd | 44th |
| 44 | 44th | 45th |
| 45 | 45th | 46th |
| 46 | 46th | 47th |
| 47 | 47th | 48th |
| 48 | 48th | 49th |
| 49 | 49th | 50th |
| 50 | 50th | 51st |
| 51 | 51st | 52nd |
| 52 | 52nd | 53rd |
| 53 | 53rd | 54th |
| 54 | 54th | 55th |
| 55 | 55th | 56th |
| 56 | 56th | 57th |
| 57 | 57th | 58th |
| 58 | 58th | 59th |
| 59 | 59th | 60th |
| 60 | 60th | 61st |
| 61 | 61st | 62nd |
| 62 | 62nd | 63rd |
| 63 | 63rd | 64th |
| 64 | 64th | 65th |
| 65 | 65th | 66th |
| 66 | 66th | 67th |
| 67 | 67th | 68th |
| 68 | 68th | 69th |
| 69 | 69th | 70th |
| 70 | 70th | 71st |
| 71 | 71st | 72nd |
| 72 | 72nd | 73rd |
| 73 | 73rd | 74th |
| 74 | 74th | 75th |
| 75 | 75th | 76th |
| 76 | 76th | 77th |
| 77 | 77th | 78th |
| 78 | 78th | 79th |
| 79 | 79th | 80th |
| 80 | 80th | 81st |
| 81 | 81st | 82nd |
| 82 | 82nd | 83rd |
| 83 | 83rd | 84th |
| 84 | 84th | 85th |
| 85 | 85th | 86th |
| 86 | 86th | 87th |
| 87 | 87th | 88th |
| 88 | 88th | 89th |
| 89 | 89th | 90th |
| 90 | 90th | 91st |
| 91 | 91st | 92nd |
| 92 | 92nd | 93rd |
| 93 | 93rd | 94th |
| 94 | 94th | 95th |
| 95 | 95th | 96th |
| 96 | 96th | 97th |
| 97 | 97th | 98th |
| 98 | 98th | 99th |
| 99 | 99th | 100th |

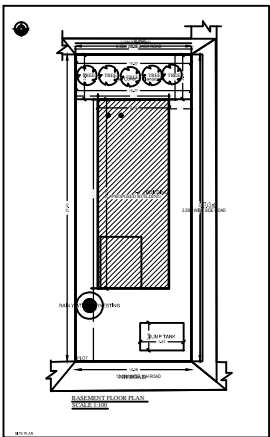
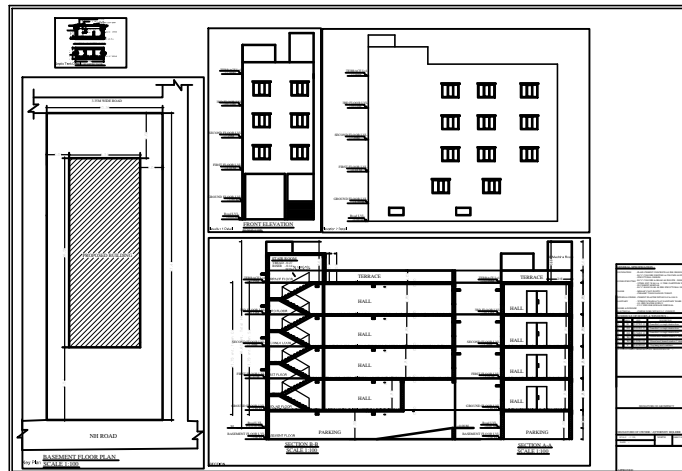

| GENERAL NOTES | | | | | | | | | |
|---------------|---|--|--|--|--|--|--|--|--|
| 1. | ALL WORK TO BE IN ACCORDANCE WITH THE SPECIFICATIONS AND DRAWINGS. | | | | | | | | |
| 2. | ALL MATERIALS TO BE OF GOOD QUALITY AND AS PER APPROVED SAMPLES. | | | | | | | | |
| 3. | ALL WORK TO BE COMPLETED WITHIN THE SPECIFIED TIME FRAME. | | | | | | | | |
| 4. | ALL WORK TO BE DONE IN ACCORDANCE WITH THE LATEST VERSIONS OF IS CODES. | | | | | | | | |
| 5. | ALL WORK TO BE DONE IN ACCORDANCE WITH THE LOCAL LAWS AND REGULATIONS. | | | | | | | | |
| 6. | ALL WORK TO BE DONE IN ACCORDANCE WITH THE PROJECT MANUAL. | | | | | | | | |
| 7. | ALL WORK TO BE DONE IN ACCORDANCE WITH THE ARCHITECT'S INSTRUCTIONS. | | | | | | | | |
| 8. | ALL WORK TO BE DONE IN ACCORDANCE WITH THE CONTRACT DOCUMENTS. | | | | | | | | |
| 9. | ALL WORK TO BE DONE IN ACCORDANCE WITH THE PROJECT REQUIREMENTS. | | | | | | | | |
| 10. | ALL WORK TO BE DONE IN ACCORDANCE WITH THE PROJECT DESIGN. | | | | | | | | |
| 11. | ALL WORK TO BE DONE IN ACCORDANCE WITH THE PROJECT PROGRAM. | | | | | | | | |
| 12. | ALL WORK TO BE DONE IN ACCORDANCE WITH THE PROJECT SCHEDULE. | | | | | | | | |
| 13. | ALL WORK TO BE DONE IN ACCORDANCE WITH THE PROJECT BUDGET. | | | | | | | | |
| 14. | ALL WORK TO BE DONE IN ACCORDANCE WITH THE PROJECT QUALITY. | | | | | | | | |
| 15. | ALL WORK TO BE DONE IN ACCORDANCE WITH THE PROJECT SAFETY. | | | | | | | | |
| 16. | ALL WORK TO BE DONE IN ACCORDANCE WITH THE PROJECT ENVIRONMENT. | | | | | | | | |
| 17. | ALL WORK TO BE DONE IN ACCORDANCE WITH THE PROJECT COMMUNITY. | | | | | | | | |
| 18. | ALL WORK TO BE DONE IN ACCORDANCE WITH THE PROJECT CULTURE. | | | | | | | | |
| 19. | ALL WORK TO BE DONE IN ACCORDANCE WITH THE PROJECT HISTORY. | | | | | | | | |
| 20. | ALL WORK TO BE DONE IN ACCORDANCE WITH THE PROJECT FUTURE. | | | | | | | | |



| SCHEDULE OF MATERIALS | | | | |
|-----------------------|-------------------|--------|-------|---------|
| NO. | DESCRIPTION | UNIT | QTY | REMARKS |
| 1. | CEMENT | TONS | 100 | |
| 2. | SAND | CUM | 500 | |
| 3. | AGGREGATE | CUM | 1000 | |
| 4. | BRICKS | NO. | 10000 | |
| 5. | ROOFING SHEET | SQ. M. | 200 | |
| 6. | PAINT | LITRE | 500 | |
| 7. | GLASS | SQ. M. | 100 | |
| 8. | ALUMINIUM PROFILE | M. | 1000 | |
| 9. | STEEL | TONS | 50 | |
| 10. | WOOD | CUM | 100 | |
| 11. | PLASTER | SQ. M. | 1000 | |
| 12. | CONCRETE | CUM | 1000 | |
| 13. | FOUNDATION | CUM | 100 | |
| 14. | WALL | SQ. M. | 1000 | |
| 15. | FLOOR | SQ. M. | 1000 | |
| 16. | ROOF | SQ. M. | 1000 | |
| 17. | CEILING | SQ. M. | 1000 | |
| 18. | DOOR | NO. | 10 | |
| 19. | WINDOW | NO. | 20 | |
| 20. | STAIR | SQ. M. | 100 | |
| 21. | ELECTRICAL | M. | 1000 | |
| 22. | PLUMBING | M. | 1000 | |
| 23. | MECHANICAL | M. | 1000 | |
| 24. | PAVING | SQ. M. | 1000 | |
| 25. | LANDSCAPE | SQ. M. | 1000 | |
| 26. | CONCRETE | CUM | 1000 | |
| 27. | FOUNDATION | CUM | 100 | |
| 28. | WALL | SQ. M. | 1000 | |
| 29. | FLOOR | SQ. M. | 1000 | |
| 30. | ROOF | SQ. M. | 1000 | |
| 31. | CEILING | SQ. M. | 1000 | |
| 32. | DOOR | NO. | 10 | |
| 33. | WINDOW | NO. | 20 | |
| 34. | STAIR | SQ. M. | 100 | |
| 35. | ELECTRICAL | M. | 1000 | |
| 36. | PLUMBING | M. | 1000 | |
| 37. | MECHANICAL | M. | 1000 | |
| 38. | PAVING | SQ. M. | 1000 | |
| 39. | LANDSCAPE | SQ. M. | 1000 | |
| 40. | CONCRETE | CUM | 1000 | |