

Rain Water Storage Tank Detail

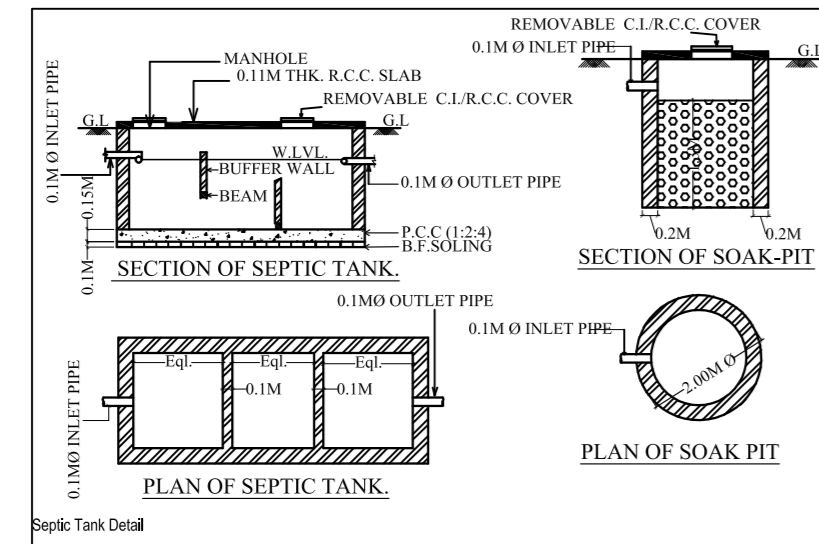

Septic Tank Detail

NOTIFICATION	DISCRIPTION
	INSPECTION CHAMBER
	RECHARGE PIT
	RAIN WATER PIPE
	OVERFLOW OUTLET FOR RECHARGE PIT
	OVERFLOW OUTLET FOR SEPTIC TANK
	SOAK PIT
	DRAIN PIPELINE LAYOUT

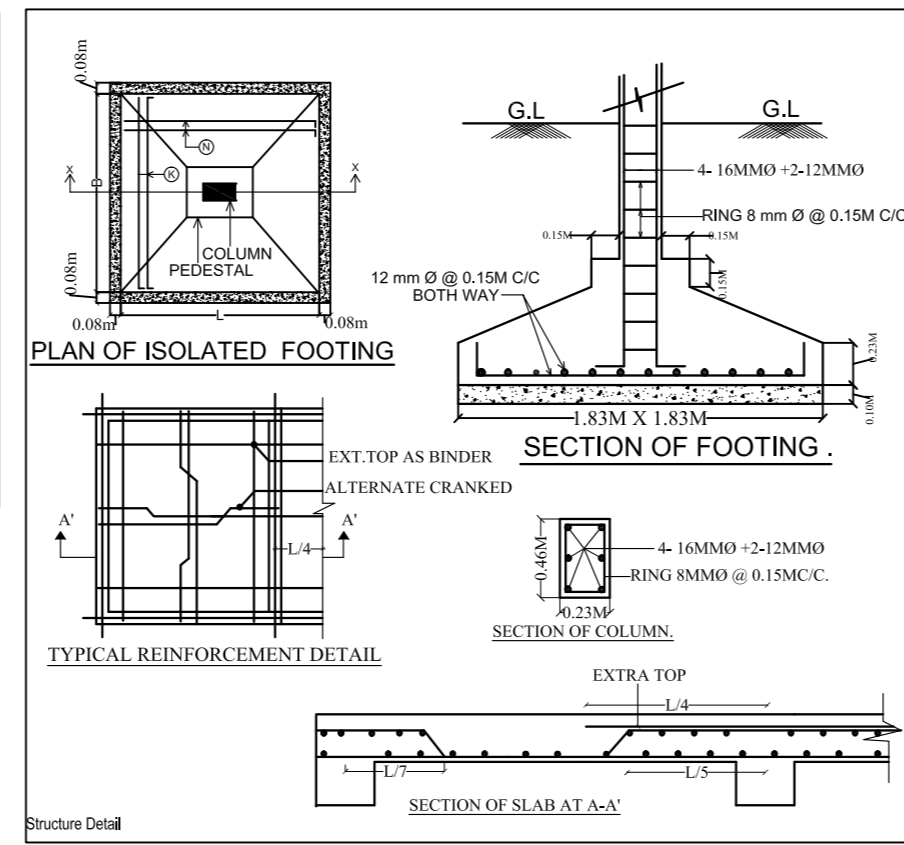

Structure Detail

SCHEDULE OF DOOR & WINDOW				
TYPE	WIDTH	HT.	SILL	DESCRIPTION
D	1.07	2.13	0	WOODEN FLUSH DOOR
D1	0.99	2.13	0	WOODEN FLUSH DOOR
D2	0.76	2.13	0	WOODEN FLUSH DOOR
W	1.52	1.52	0.61	GLAZED WINDOW
W1	1.22	1.52	0.61	GLAZED WINDOW
W2	0.91	1.52	0.61	GLAZED WINDOW
V	0.76	0.61	1.52	GLAZED VENTILATOR

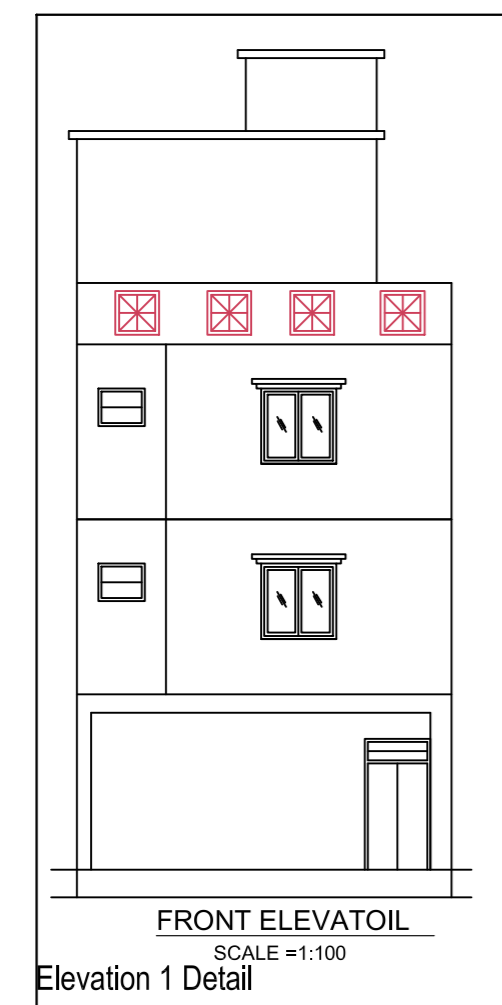
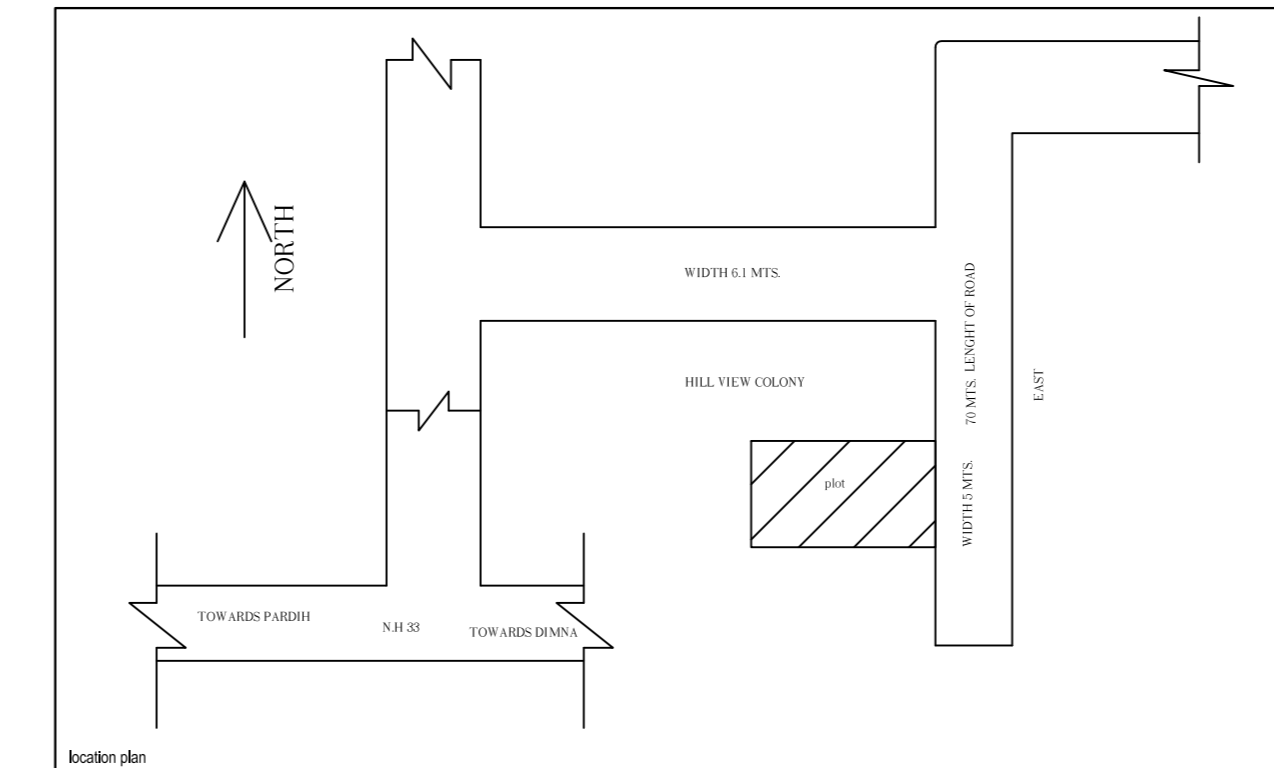

Elevation 1 Detail

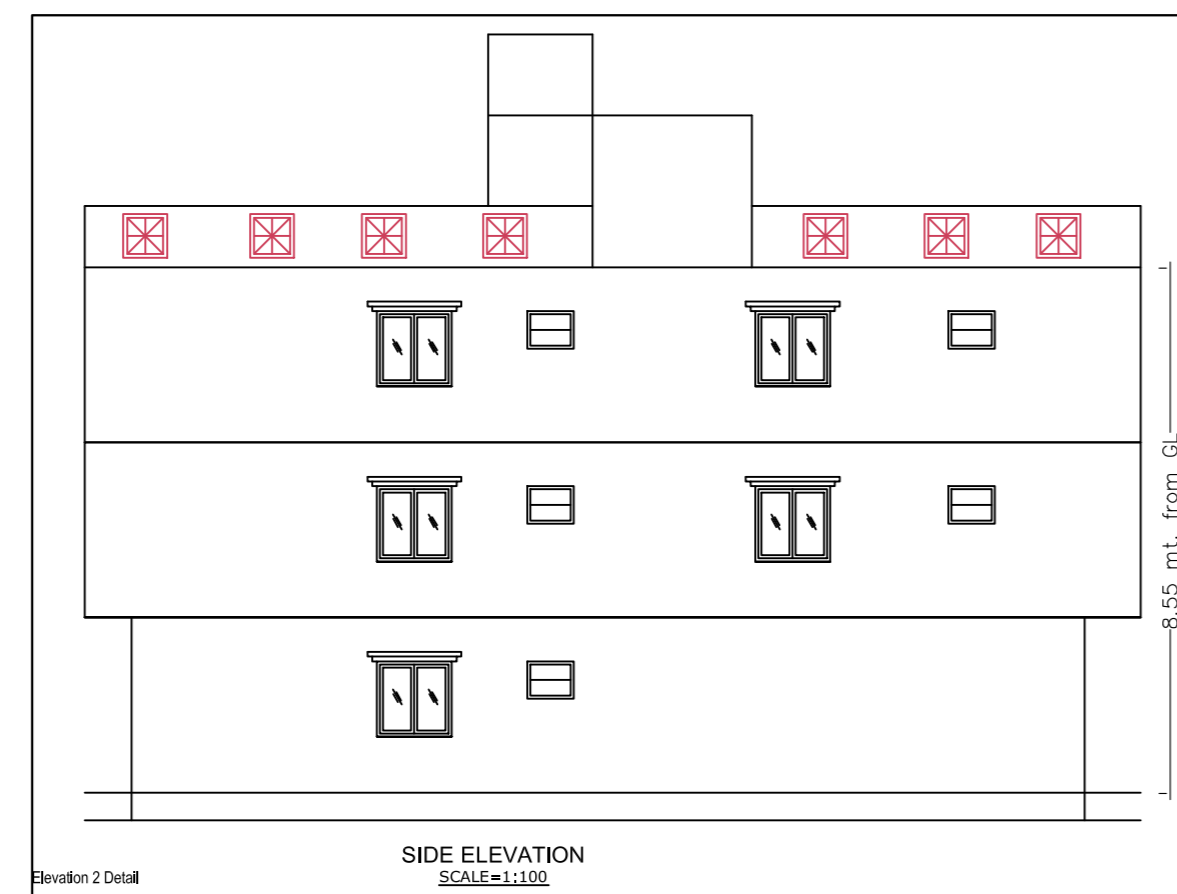

Elevation 2 Detail

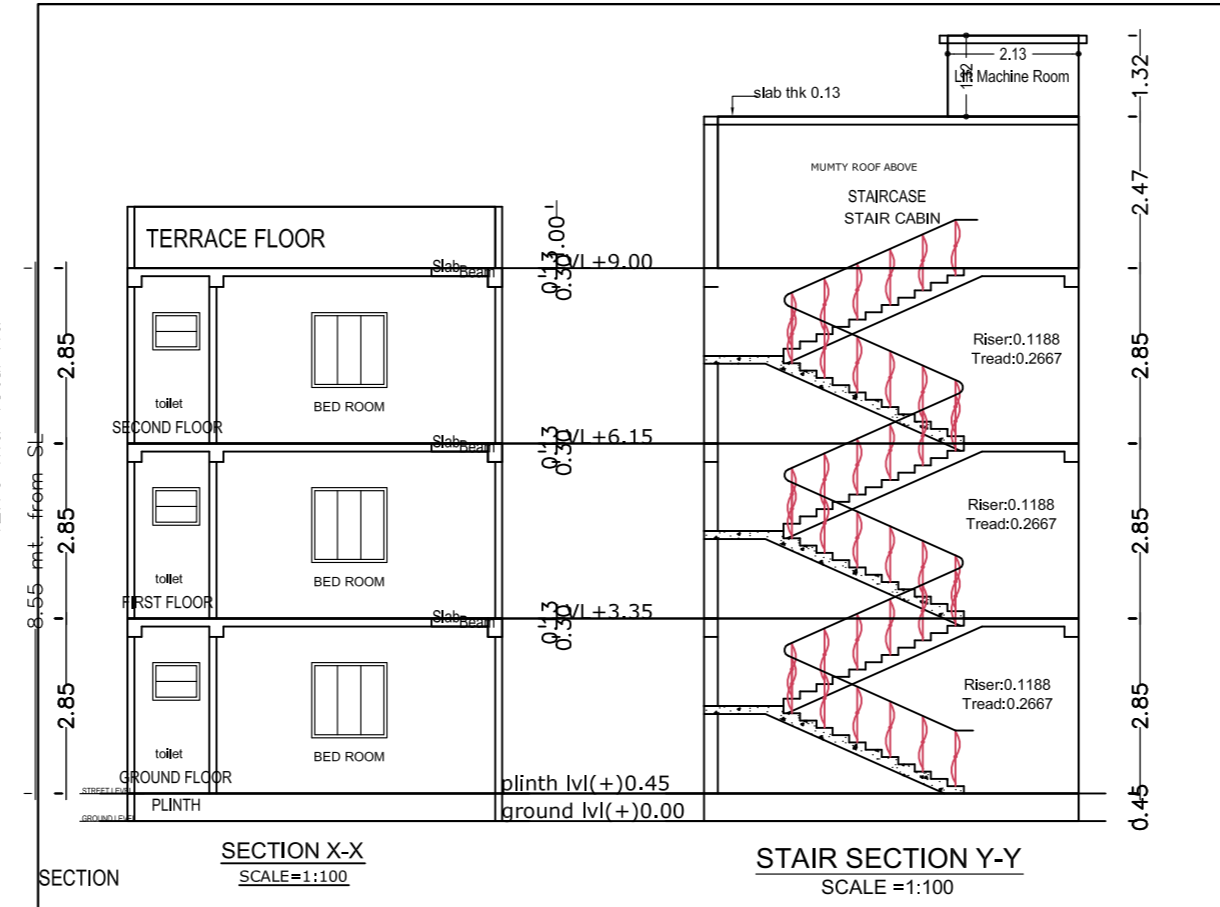

CALCULATION FOR WATER TANK
CONSIDERING FOR 15 PERSONS = 15 X 135 = 2025 LTS.
APROVIDED = 5,000 LTS.

CALCULATION FOR SEPTIC TANK
CONSIDERING FOR 15 PERSONS = 15 X 0.083 = 1.245 CUM
APROVIDED = 2.78X1.06X1.5 = 4.4202 CUM

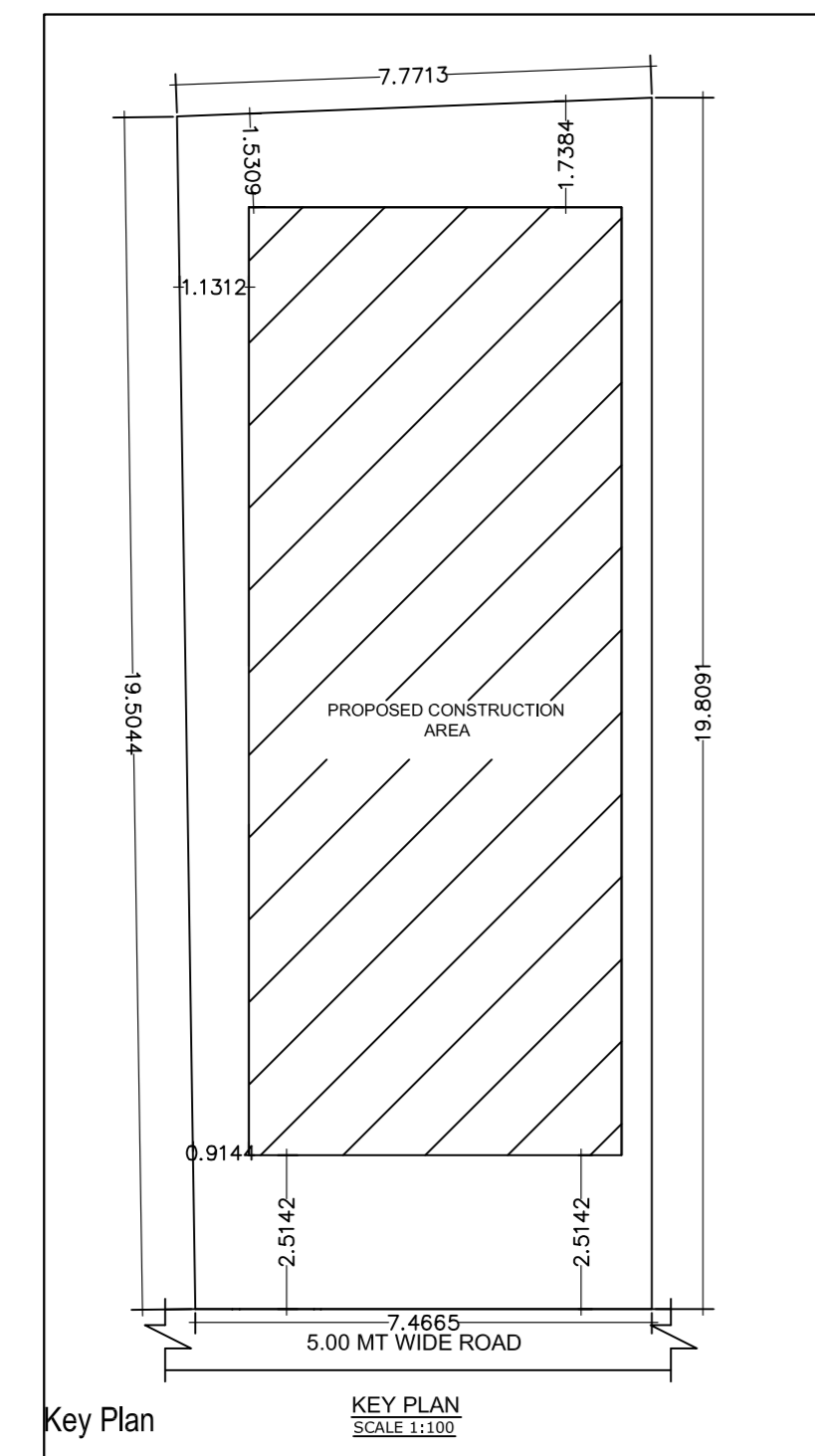

Key Plan

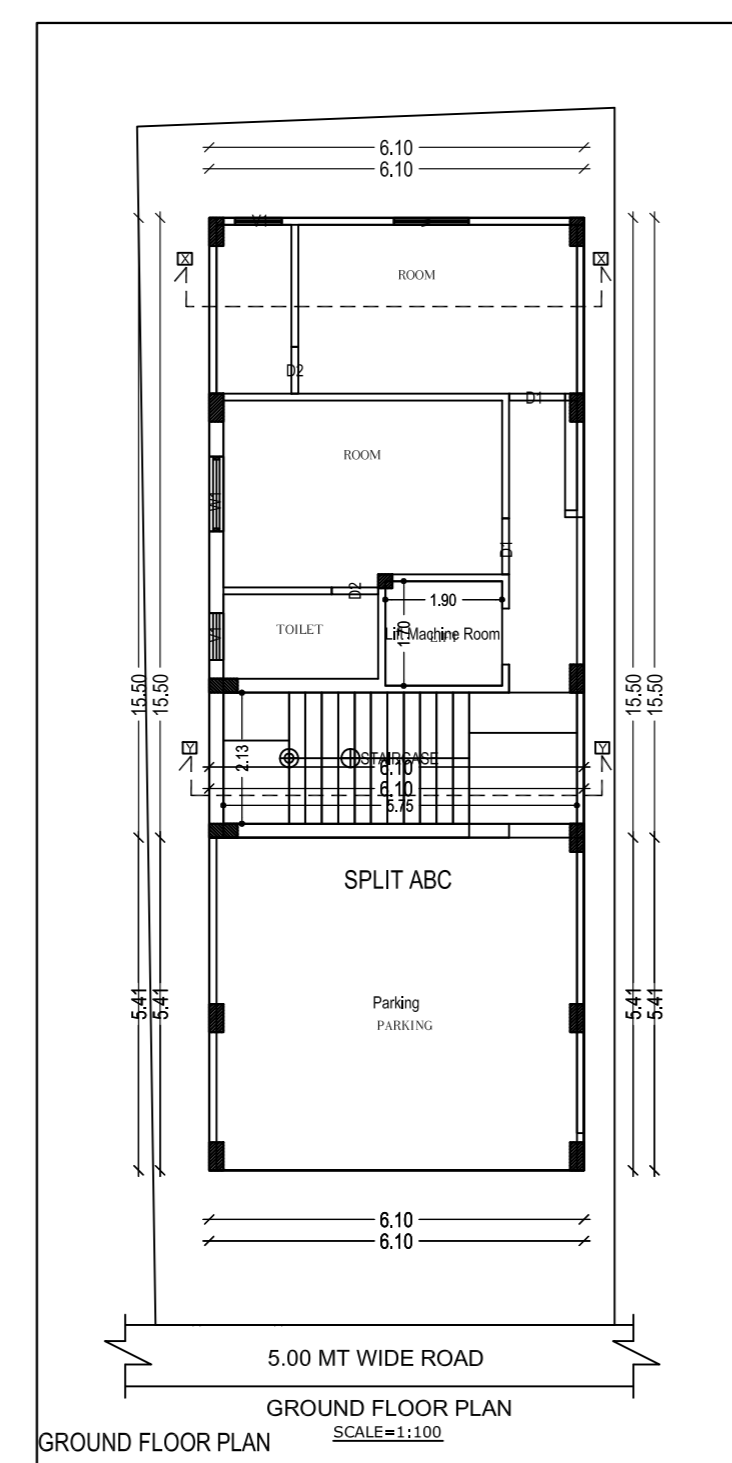

GROUND FLOOR PLAN

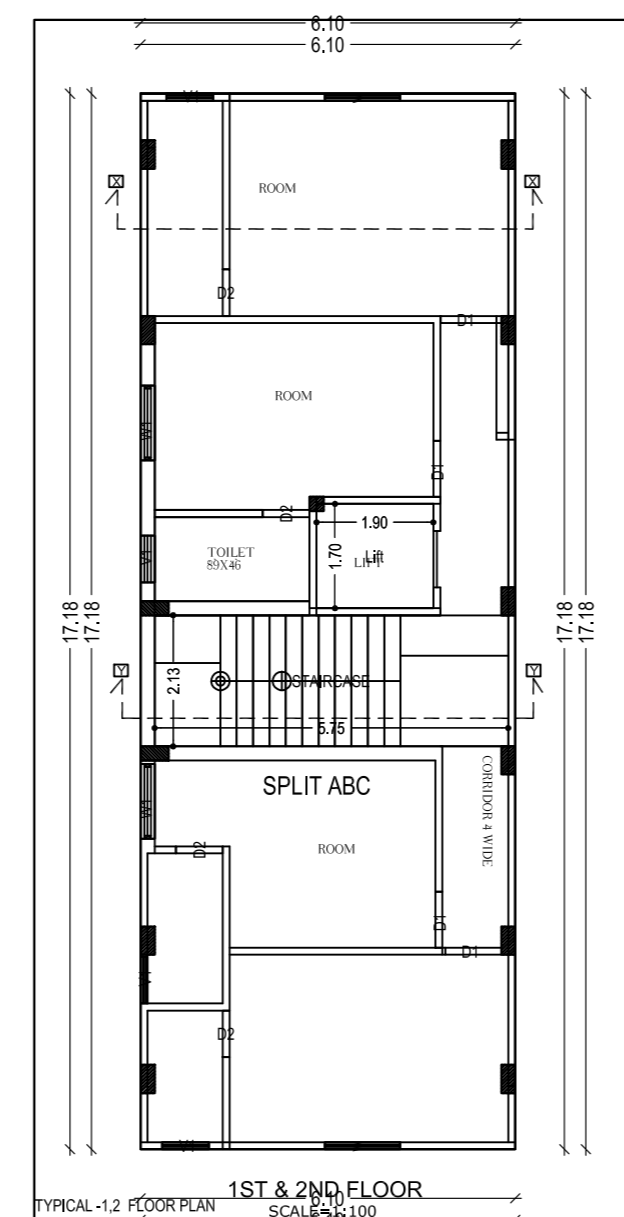

1ST & 2ND FLOOR

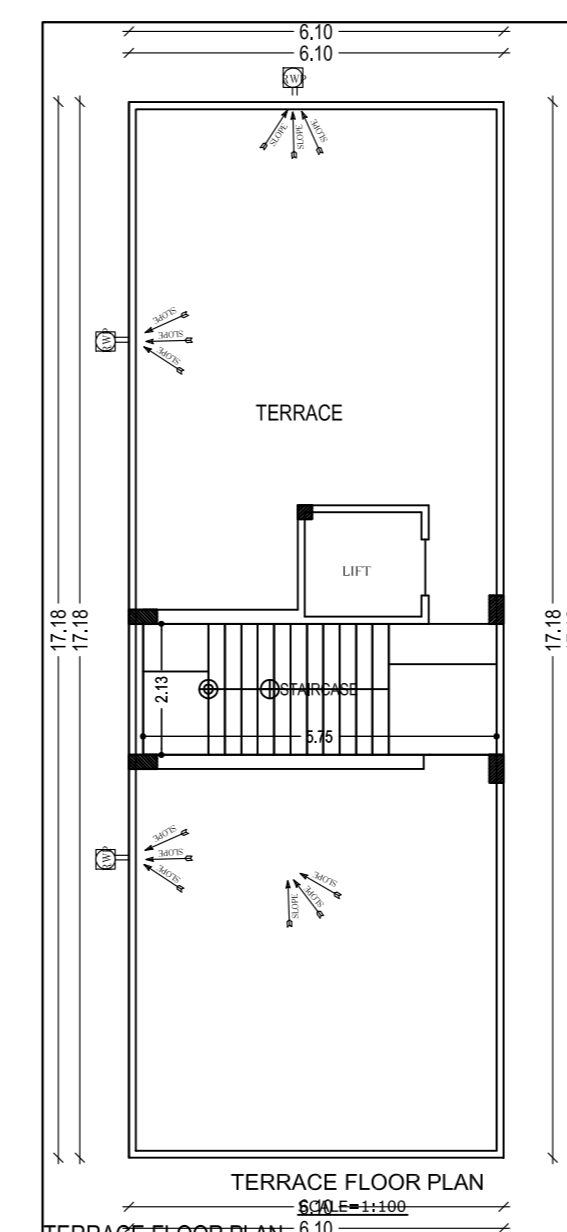

TERRACE FLOOR PLAN

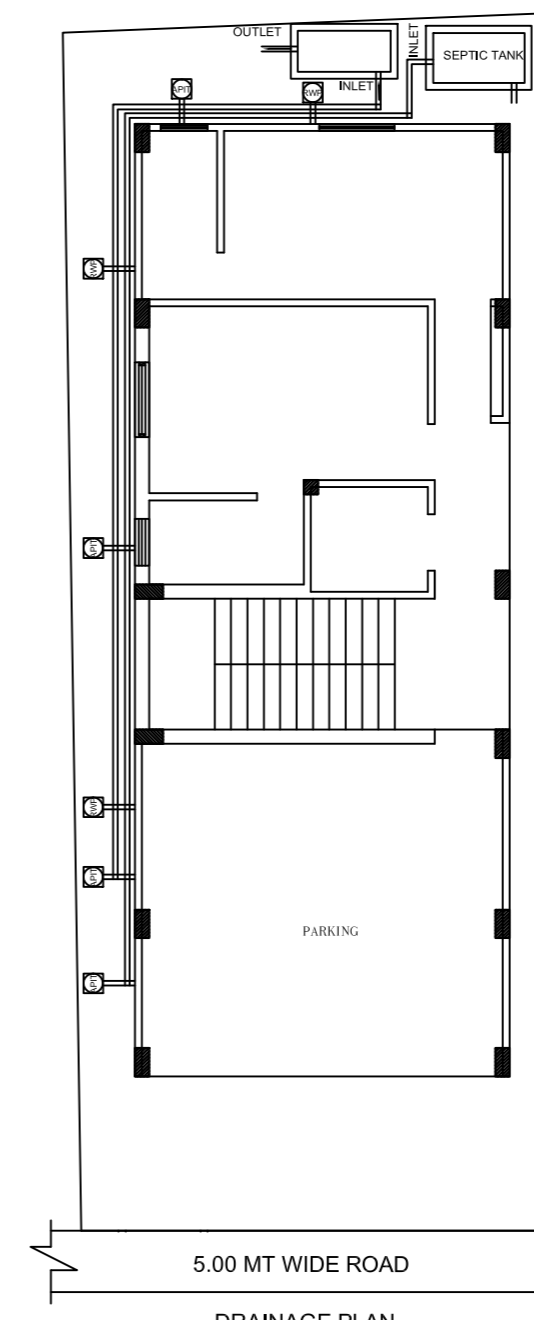

PROPOSED RESIDENTIAL BUILDING PLAN FOR

LAND OWNER	SIGNATURE
MR. SUMAN KUMAR S/O: SHRI KAPIL DEO THAKUR	

DETAILS OF PLOT :-
PLOT NO:-1778
KHATA NO :-382
MOUZA :- DIMNA
WARD NO :- 09
THANA NO:- 1643, P.S:- MGM
DISTRICT :- EAST SINGHBHUM, JHARKHAND

CONTENTS :-	
* SITE PLAN	* TERRACE PLAN
* GROUND FLOOR PLAN	* FRONT ELEVATION
* FIRST FLOOR PLAN	* SIDE ELEVATION
* SECOND FLOOR PLAN	* SECTION "X-X"
* DRAINAGE PLAN	* SECTION "Y-Y"
* GROUND COVERAGE	* LOCATION MAP
* CALCULATION	* PART MOUZA PLAN
* F.A.R. CALCULATION	

SH. NO	1/1
PLANNER	