

Rain Water Storage Tank Detail

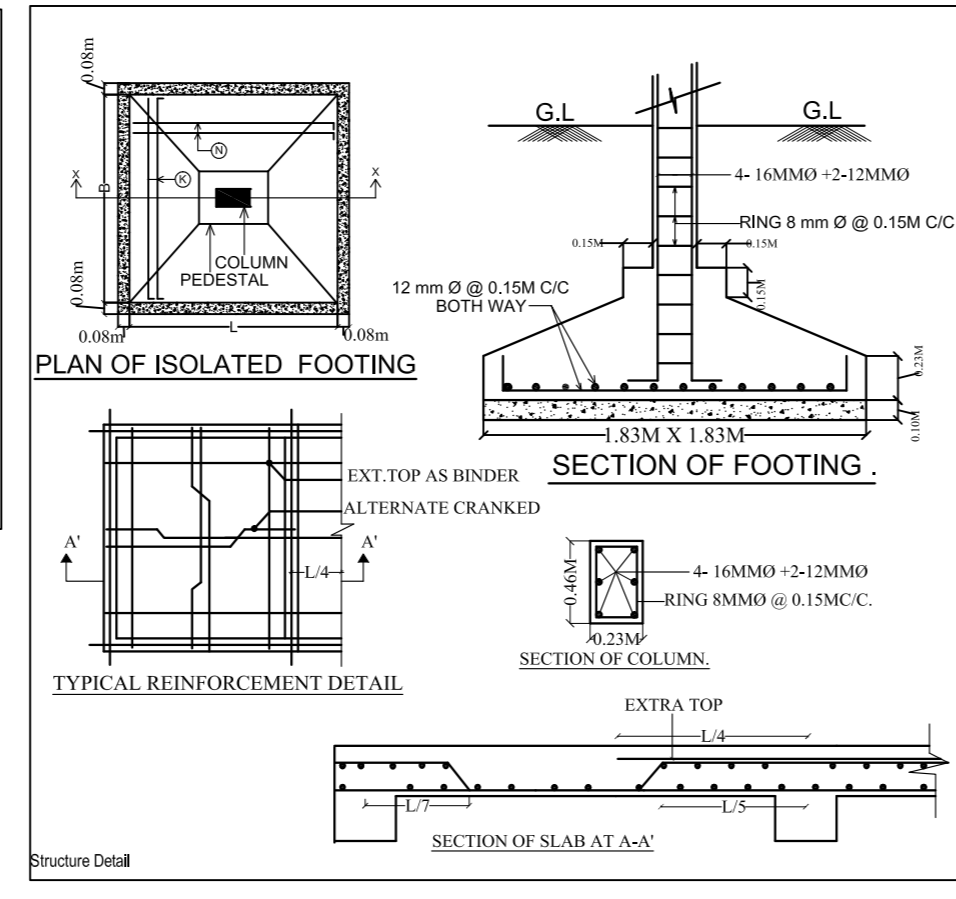

SCHEDULE OF DOOR & WINDOW				
TYPE	WIDTH	HT.	SILL	DESCRIPTION
D	1.07	2.13	0	WOODEN FLUSH DOOR
D1	0.99	2.13	0	WOODEN FLUSH DOOR
D2	0.76	2.13	0	WOODEN FLUSH DOOR
W	1.52	1.52	0.61	GLAZED WINDOW
W1	1.22	1.52	0.61	GLAZED WINDOW
W2	0.91	1.52	0.61	GLAZED WINDOW
V	0.76	0.61	1.52	GLAZED VENTILATOR

COLCULATION FOR WATER TANK
 CONSIDERING FOR 15 PERSONS = 15 X 135 = 2025 LTS.
 APPROVIDED = 5,000 LTS.

COLCULATION FOR SEPTIC TANK
 CONSIDERING FOR 15 PERSONS = 15 X 0.083 = 1.245 CUM
 APPROVIDED = 2.78X1.06X1.5 = 4.4202 CUM

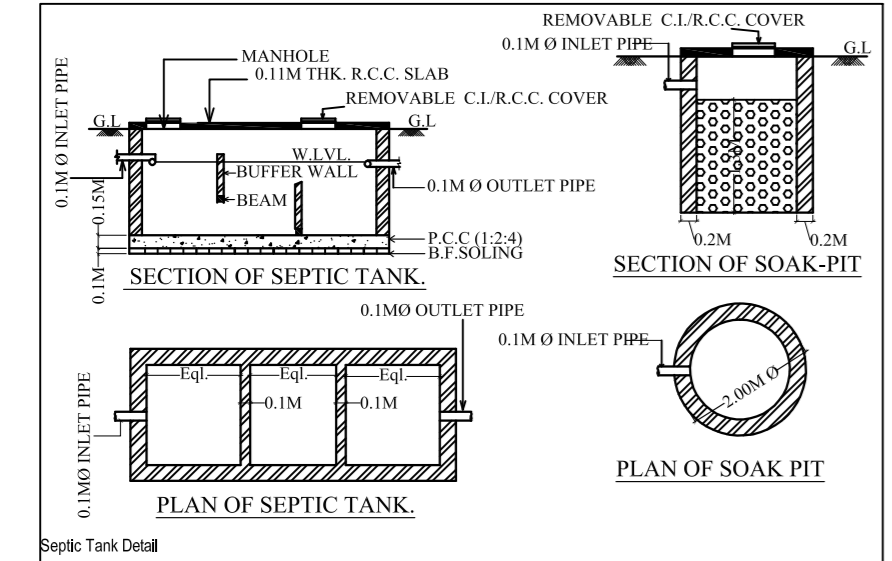

SCHEDULE FOR DRAINAGE PLAN	
NOTIFICATION	DISCRPTION
	INSPECTION CHAMBER
	RECHARGE PIT
	RAIN WATER PIPE
	OVERFLOW OUTLET FOR RECHARGE PIT
	OVERFLOW OUTLET FOR SEPTIC TANK
	SOAK PIT
	DRAIN PIPELINE LAYOUT

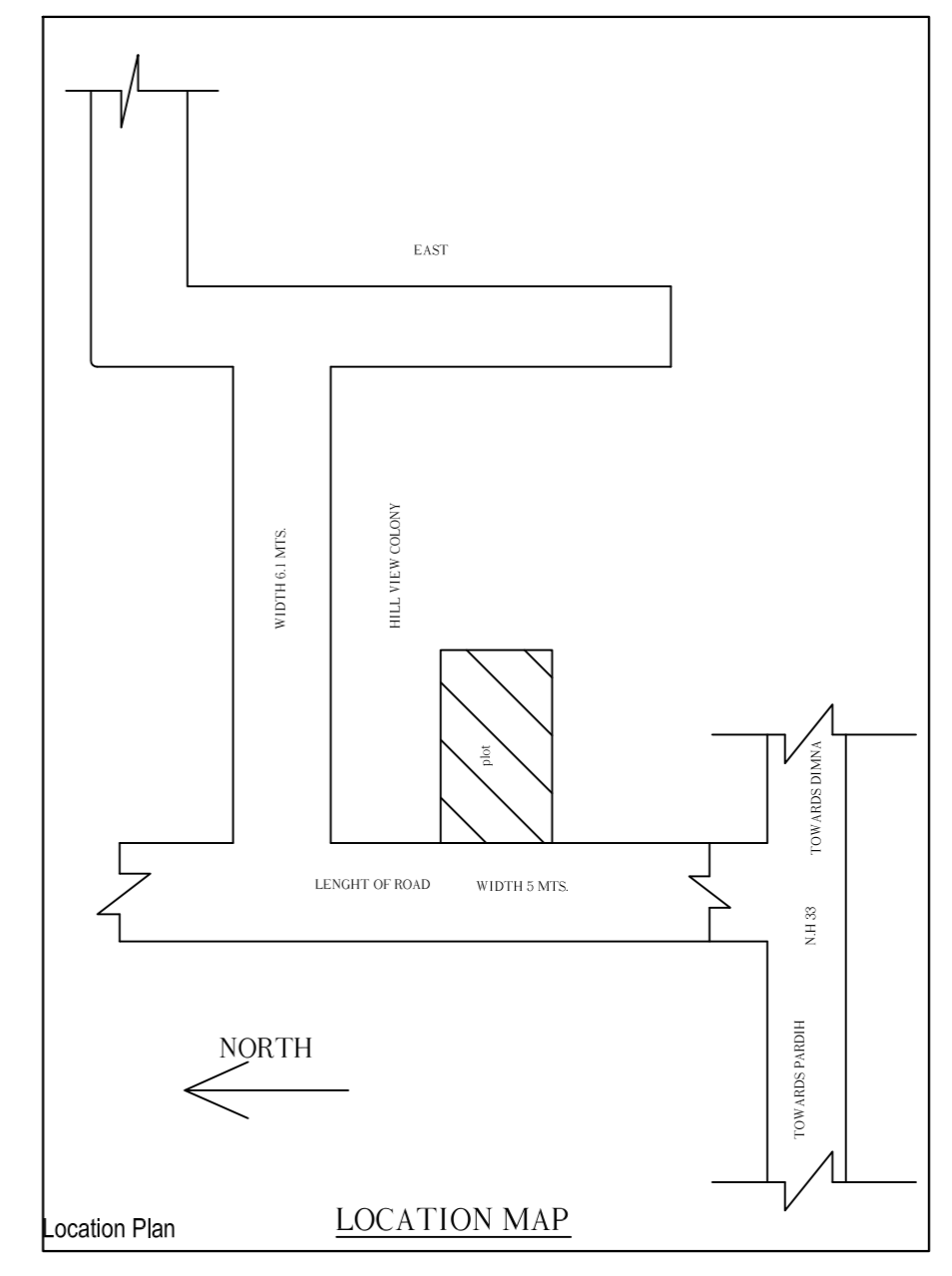
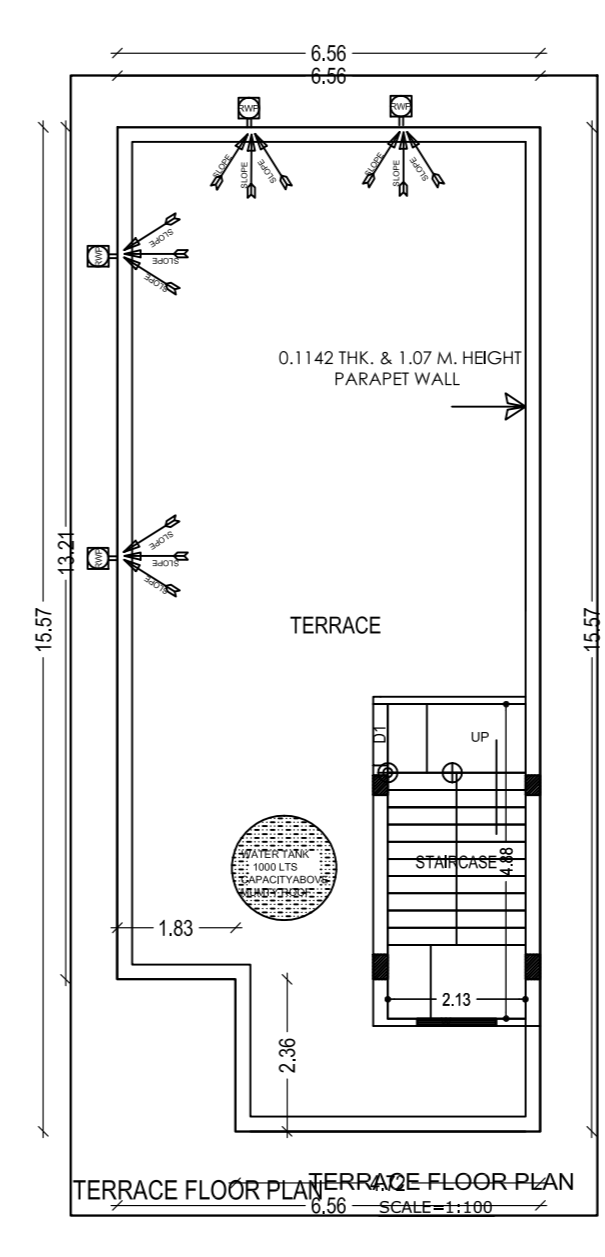
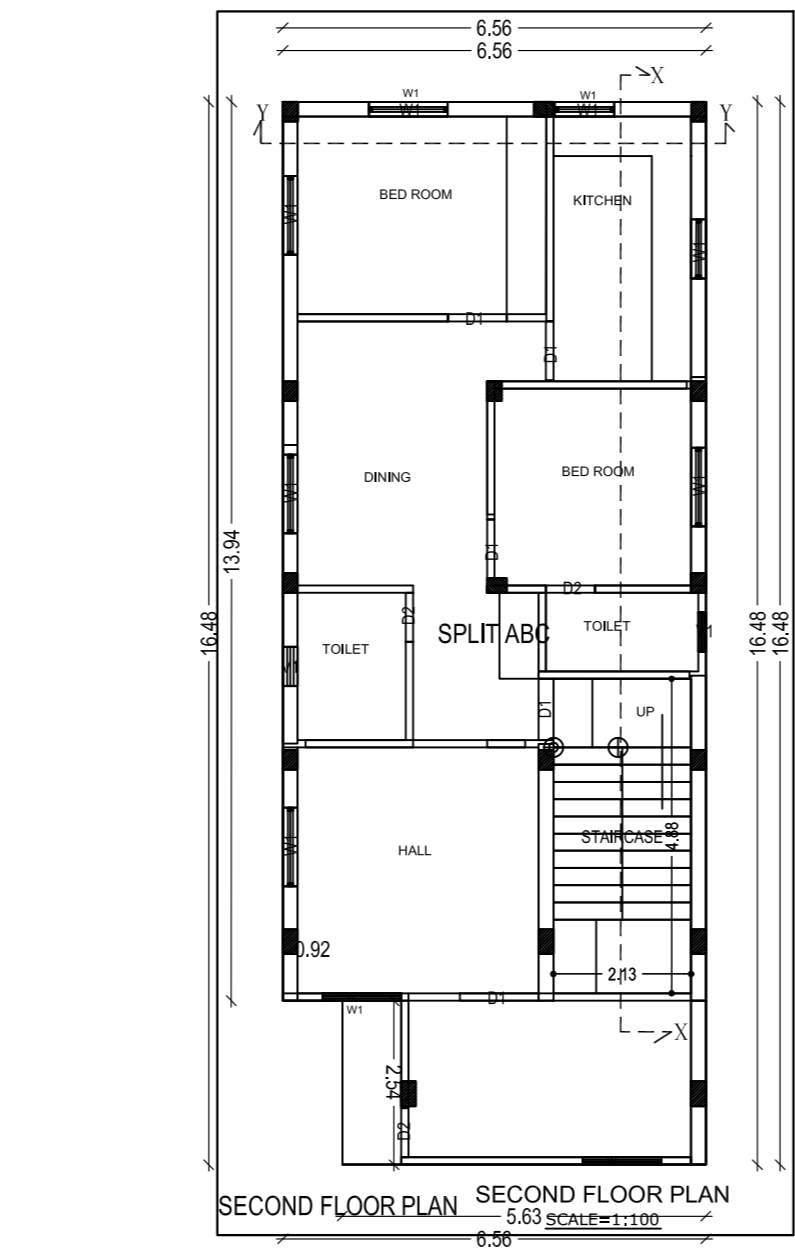
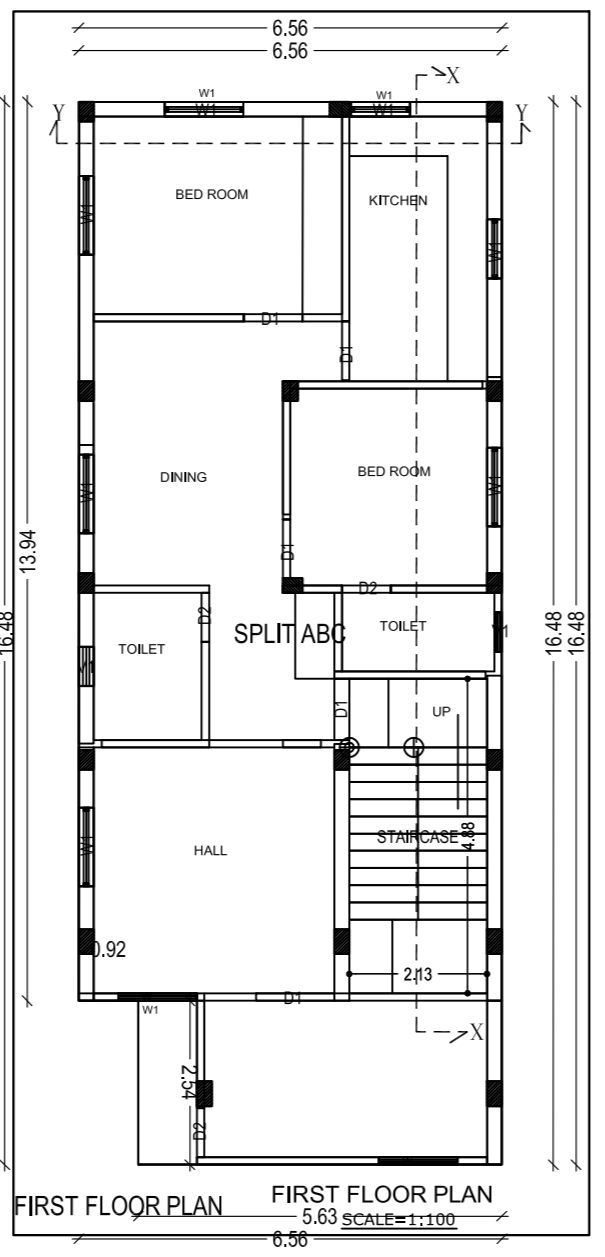
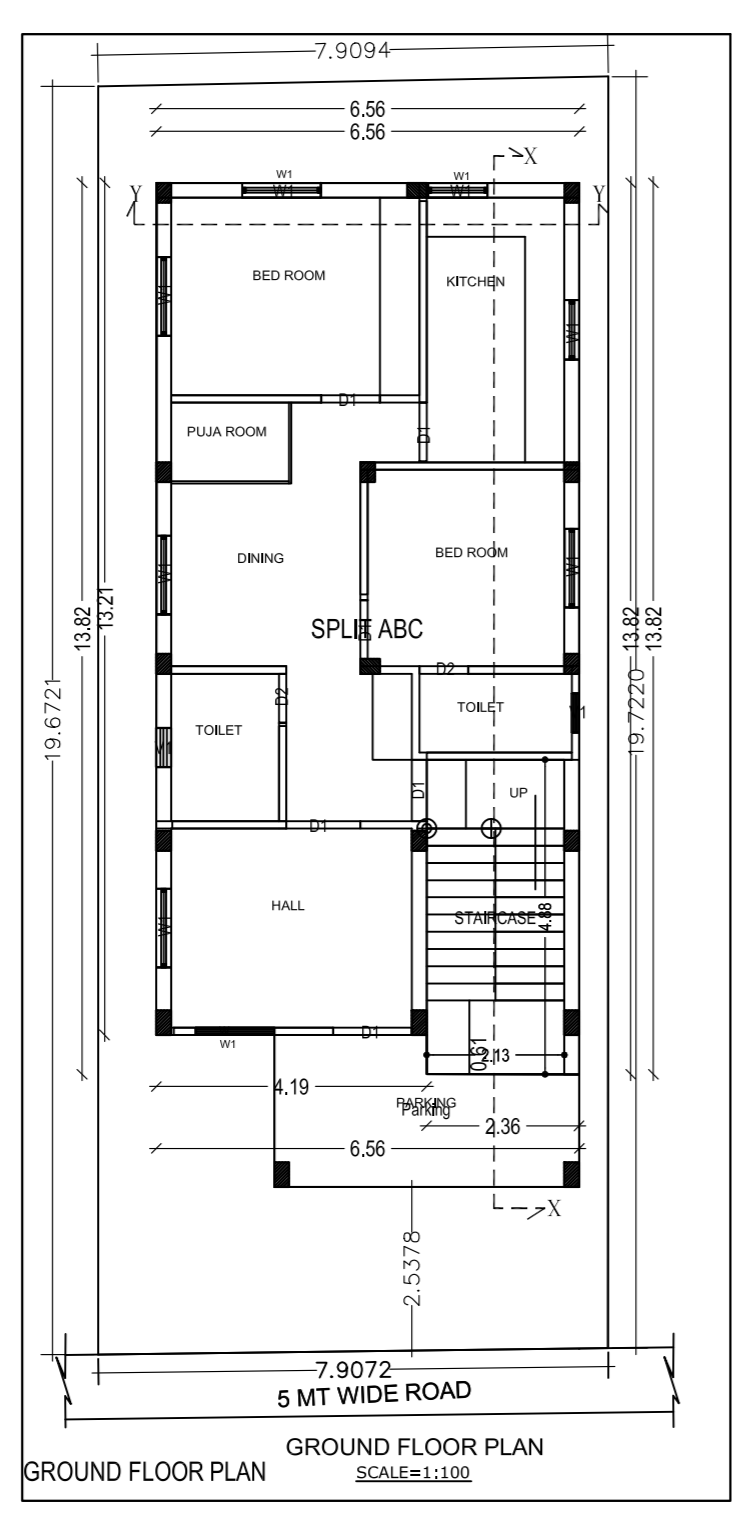
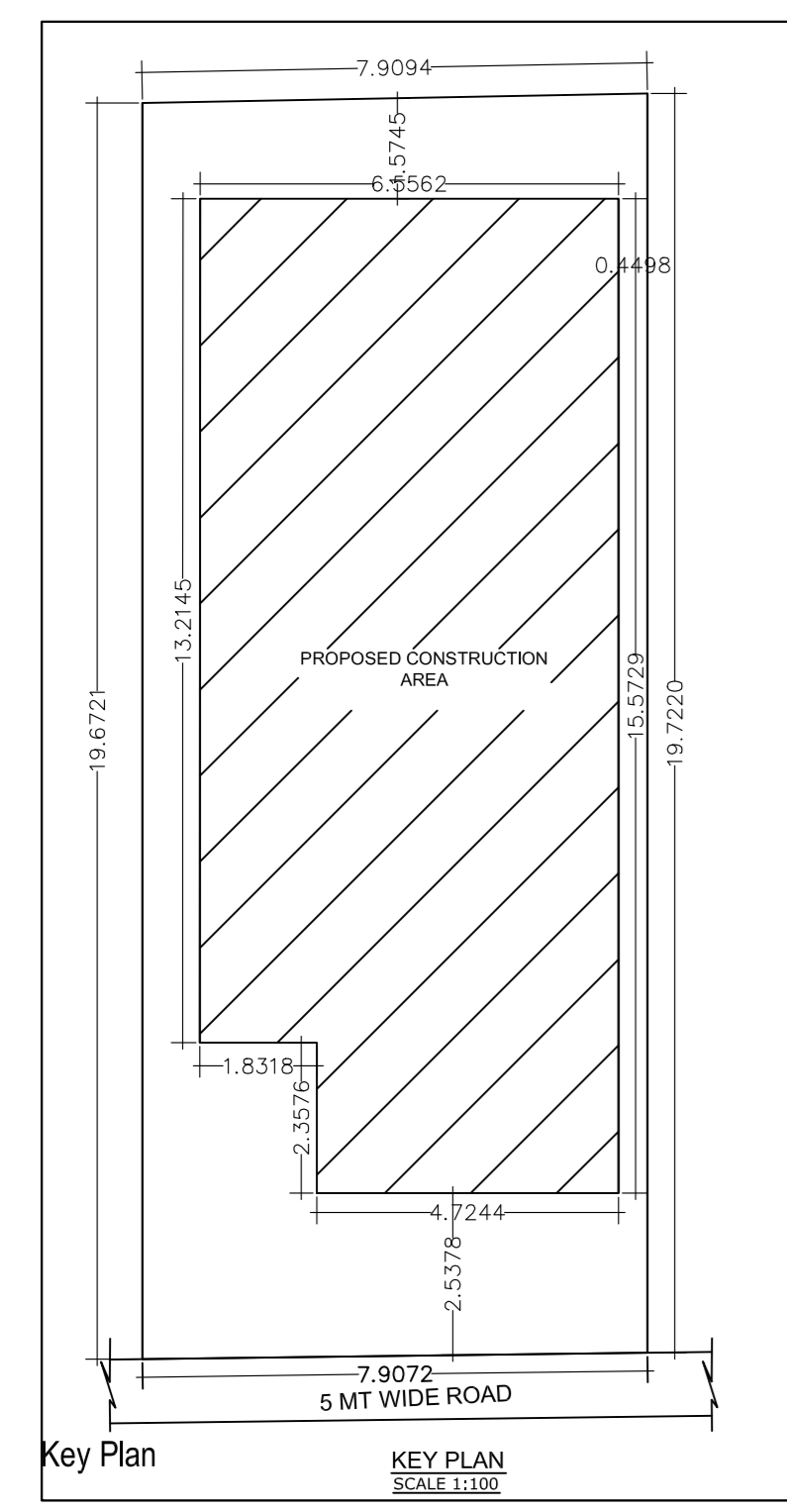
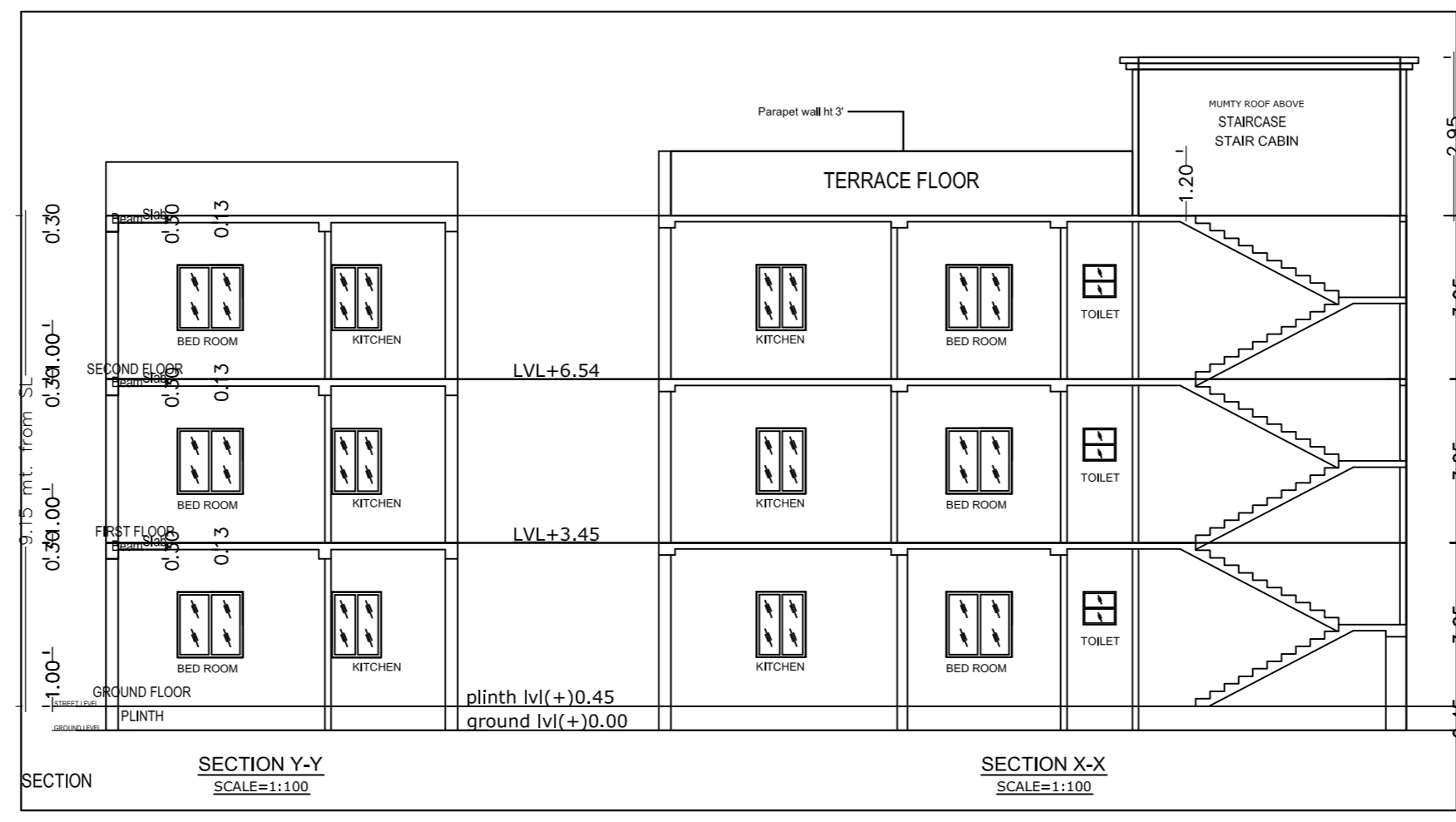
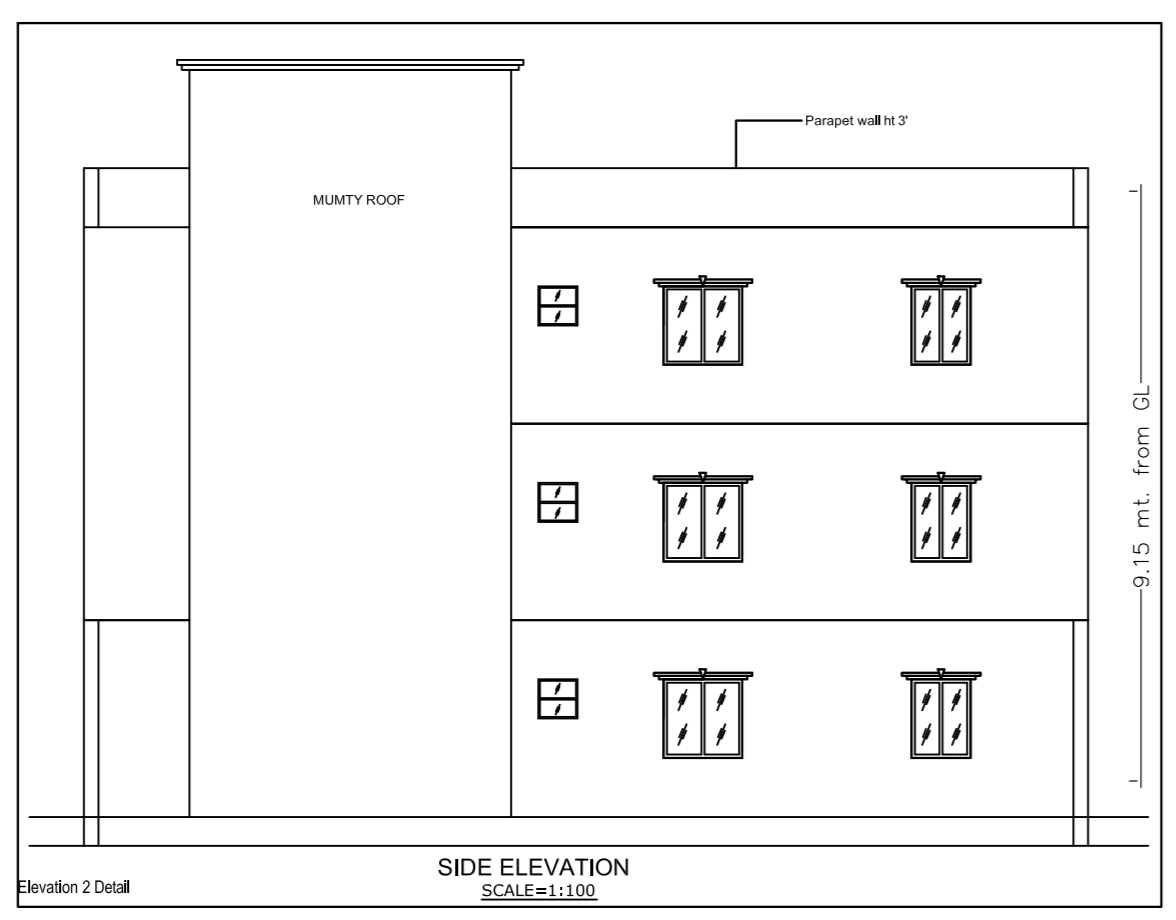
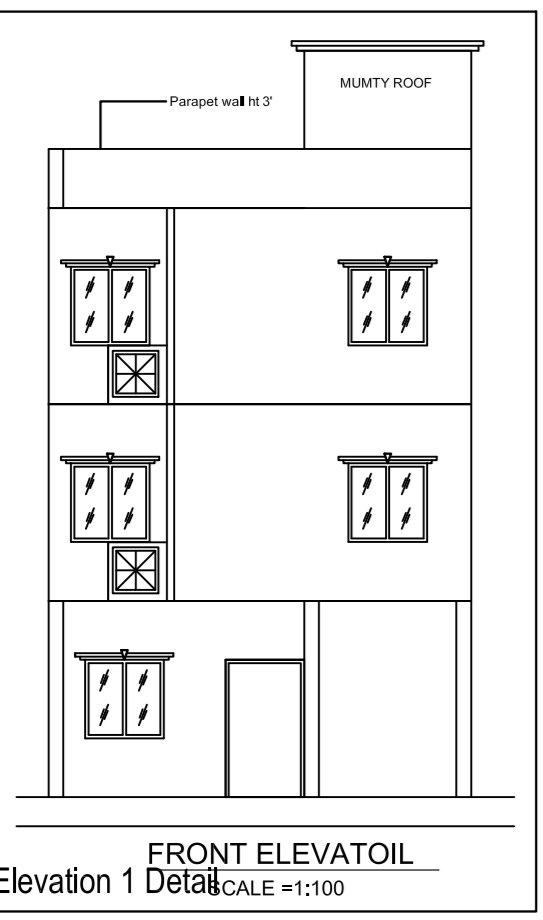

PROPOSED RESIDENTIAL BUILDING PLAN FOR		
LAND OWNER	SIGNATURE	
MRS. MEENA SHARMA W/O: SRI HARIDYA NAND SHARMA		
DETAILS OF PLOT :-		
PLOT NO:-1778 KHATA NO :-382 MOUZA :- DIMNA WARD NO :- 09 THANA NO:- 1641, P.S:- M.G.M DISTRICT :- EAST SINGHBHUM, JHARKHAND		
CONTENTS :-		
* SITE PLAN * GROUND FLOOR PLAN * FIRST FLOOR PLAN * SECOND FLOOR PLAN * DRAINAGE PLAN * GROUND COVERAGE * CALCULATION * F.A.R. CALCULATION	* TERRACE PLAN * FRONT ELEVATION * SIDE ELEVATION * SECTION "X-X" * SECTION "Y-Y" * LOCATION MAP * PART MOUZA PLAN	
	SH. NO	1/1
PLANNER		