

| Proposal Basic Information |  |
|----------------------------|--|
| Proposal File No.          | MNAC/BP/004/W09/2018                       |
| Owner Name                 | AAKASH INDIA PROJECTS AND BUILDERS PVT.LTD |
| Khata No.                  | 87   |
| Plot No.                   | 683  |
| Village Name               | Mango                                      |
| Use                        | Commercial                                 |
| SubUse                     | ResComm Bldg                               |

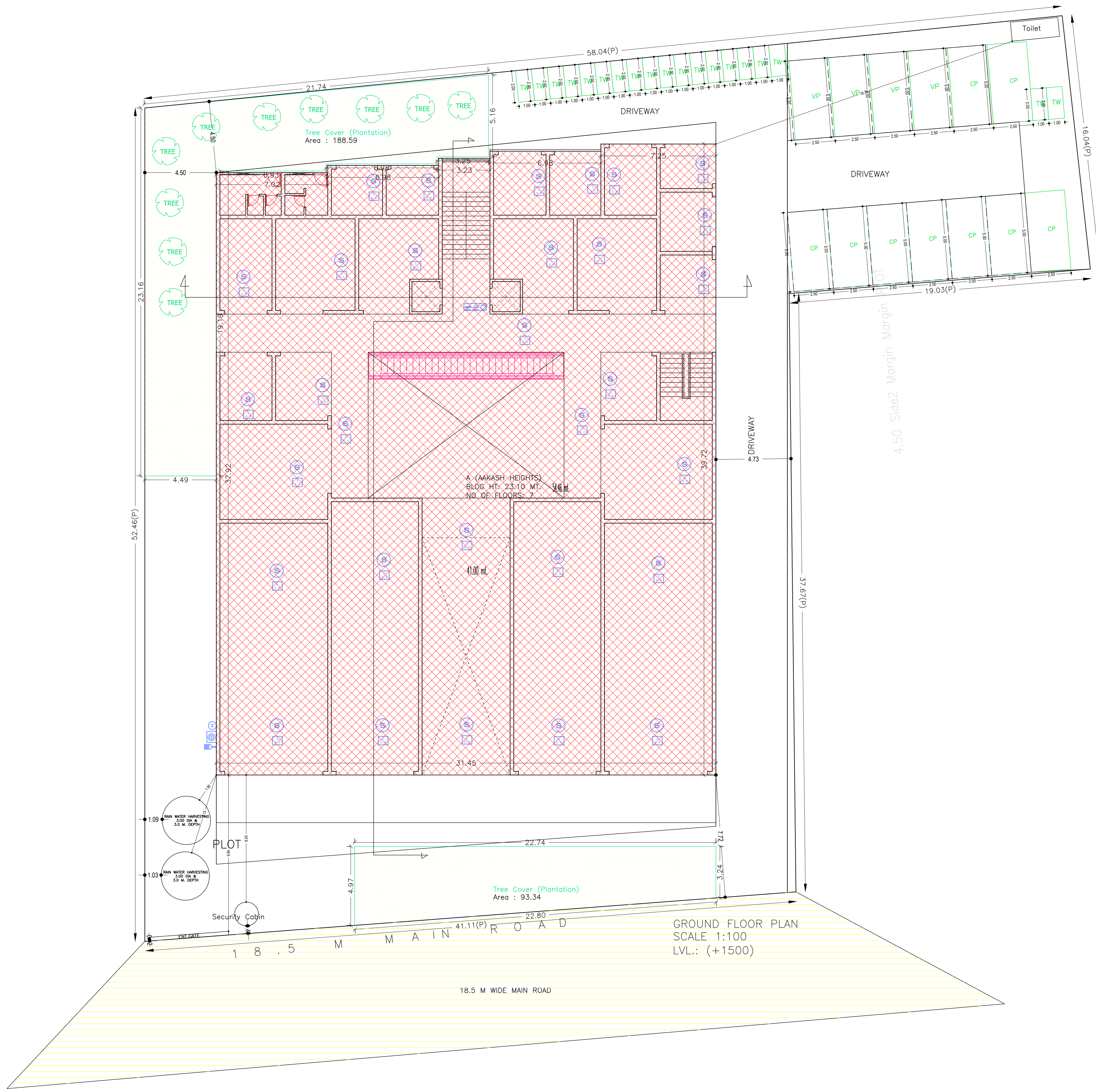

|   |   |   |
|---|---|---|
| AREA STATEMENT MANGO MUNICIPAL CORPORATION                          | VERSION NO.: 1.0.43                         | VERSION DATE: 28/04/2019                    |
| PROJECT DETAIL  | Region: JHARKHAND URBAN                     | Plot Use: Commercial                        |
| LOCAL BODIES  | District: EAST SINGHBHUM                    | Plot SubUse: ResComm Bldg                   |
| Authority: MANGO MUNICIPAL CORPORATION                              | Plot Nearty/Religious/Structure: NA         |   |
| Inward No. MNAC/BP/004/W09/2018                                     | Plot/SubPlot No. 683                        |   |
| Application Type: General Proposal                                  | North: Plot No. - 678                       |   |
| Project Type: Building Permission                                   | South: Road Width - 18.50                   |   |
| Nature of Development: New/renov                                    | East: Plot No. - 682                        |   |
| Revise Case Type: Before 15th Sept 2004                             | West: Plot No. - KERALA PUBLIC SCHOOL - 681 |   |
| AREA DETAILS  | AREA OF PLOT (Minimum)                      | (A)   |
| NET AREA OF PLOT (Gross Plot Area - Deduction from Grass Plot Area) | (A-Deductions)                              | 2417.38                                     |
| Deduction for Balance Plot Area (from Gross Plot Area)              |   | 291.93                                      |
| Common Plot   |   | 281.93                                      |
| BALANCE AREA OF PLOT (Net Plot Area - Recreational/Amenity space)   | (A-Deductions)                              | 2135.45                                     |
| PLOT AREA FOR COVERAGE (Net Plot Area)                              | (A-Deductions)                              | 2417.38                                     |
| Plot Area for FAR (Net Plot Area + Road Widening Area)              | (A-Deductions)                              | 2417.38                                     |
| COVERAGE CHECK  | Permissible Coverage area (50.00 %)         | 1208.69                                     |
| Proposed Coverage Area (49.94 %)                                    |   | 1207.26                                     |
| Total Prop. Coverage Area (49.94 %)                                 |   | 1207.26                                     |
| Balance coverage area (0.06 %)                                      |   | 1.43  |
| FAR CHECK   | Perm. FAR Area (1.00)                       | 7552.14                                     |
| Total Perm. FAR area  |   | 7552.14                                     |
| Residential FAR   |   | 4384.15                                     |
| Commercial FAR  |   | 2229.92                                     |
| Proposed FAR area   |   | 6636.67                                     |
| Total Proposed FAR Area   |   | 6636.67                                     |
| Consumed FAR (Factor)   |   | 2.75  |
| Balance FAR Area  |   | 615.48                                      |
| BUILT UP AREA CHECK   | Total Proposed Built Up Area                | 8545.00                                     |
| ARCHITECT (Regd)  |   | NALIN GOEL                                  |
| ENGINEER (Regd)   |   |   |
| SUPERVISOR (Regd)   |   |   |
| OWNER (Regd)  |   | AAKASH INDIA PROJECTS AND BUILDERS PVT.LTD. |
| DEVELOPMENT AUTHORITY   |   | LOCAL BODY                                  |

| COLOR INDEX                 |               |
|-----------------------------|---------------|
| PLOT BOUNDARY               | [Green Line]  |
| ABUTTING ROAD               | [Red Line]    |
| PROPOSED CONSTRUCTION       | [Yellow Area] |
| COMMON PLOT                 | [Blue Area]   |
| ROAD WIDENING AREA          | [Green Area]  |
| EXISTING (To be retained)   | [Grey Area]   |
| EXISTING (To be demolished) | [Red Area]    |

| Buildingwise Floor FAR Details |                                 |                            |                                       |                         |
|--------------------------------|---------------------------------|----------------------------|---------------------------------------|-------------------------|
| Floor Name                     | Building Name                   |                            | Total                                 |                         |
|                                | Proposed Built Up Area (Sq.mt.) | Proposed FAR Area (Sq.mt.) | Total Proposed Built Up Area (Sq.mt.) | Total FAR Area (Sq.mt.) |
| Basement Floor                 | 1316.26                         | 12.59                      | 1316.26                               | 12.59                   |
| Ground Floor                   | 1221.34                         | 1221.34                    | 1221.34                               | 1221.34                 |
| First Floor                    | 1221.34                         | 1221.34                    | 1221.34                               | 1221.34                 |
| Second Floor                   | 984.83                          | 984.83                     | 984.83                                | 984.83                  |
| Third Floor                    | 984.83                          | 984.83                     | 984.83                                | 984.83                  |
| Fourth Floor                   | 984.83                          | 984.83                     | 984.83                                | 984.83                  |
| Fifth Floor                    | 984.83                          | 984.83                     | 984.83                                | 984.83                  |
| Roof Floor                     | 846.74                          | 846.74                     | 846.74                                | 846.74                  |
| Terrace Floor                  | 0.00                            | 0.00                       | 0.00                                  | 0.00                    |
| Total                          | 8545.00                         | 6636.67                    | 8545.00                               | 6636.67                 |

| Building USE/SUBUSE Details |              |                 |                    |
|-----------------------------|--------------|-----------------|--------------------|
| Building Name               | Building Use | Building SubUse | Building Structure |
| A (AAKASH HEIGHTS)          | Commercial   | ResComm Bldg    | Multistored        |

| Required Parking (Table 7a) |             |                            |               |         |       |       |       |              |       |            |       |
|-----------------------------|-------------|----------------------------|---------------|---------|-------|-------|-------|--------------|-------|------------|-------|
| Building Name               | Type        | SubUse                     | Area (Sq.mt.) | Units   |       | Car   |       | Visitors Car |       | TwoWheeler |       |
|                             |             |                            |               | Reqd.   | Prop. | Reqd. | Prop. | Reqd.        | Prop. | Reqd.      | Prop. |
| A (AAKASH HEIGHTS)          | Commercial  | ResComm Bldg               | >= 100        | 1481.36 | 1     | -     | -     | -            | -     | -          | -     |
|                             |             |                            | >= 100        | 1481.36 | -     | -     | -     | -            | -     | -          | -     |
|                             | Residential | Residential Bldg/Apartment | >= 1          | 36.00   | 1.00  | 36    | -     | -            | -     | -          | -     |
|                             |             |                            | >= 1          | 36.00   | -     | -     | -     | -            | -     | -          | -     |
| Total                       | -           | -                          | -             | 46      | 52    | -     | 4     | 4            | -     | 68         |       |

| Parking Check (Table 7b) |        |        |     |         |     |
|--------------------------|--------|--------|-----|---------|-----|
| Vehicle Type             | No.    | Reqd.  |     | Prop.   |     |
|                          |        | Area   | No. | Area    | No. |
| Car                      | 46     | 575.00 | 52  | 650.00  |     |
| Visitor's Car Parking    | -      | -      | 4   | 50.00   |     |
| Total Visitor Parking    | 4      | 50.00  | 4   | 50.00   |     |
| TwoWheeler               | -      | -      | 68  | 150.00  |     |
| Total TwoWheeler         | 68     | 136.00 | 68  | 150.00  |     |
| Other Parking            | -      | -      | -   | 607.48  |     |
| Total                    | 781.00 | -      | -   | 1757.48 |     |

| FAR & Tenement Details (Table 4c-1) |                  |                              |                             |       |         |         |        |         |                            |            |                          |                         |                                  |            |
|-------------------------------------|------------------|------------------------------|-----------------------------|-------|---------|---------|--------|---------|----------------------------|------------|--------------------------|-------------------------|----------------------------------|------------|
| Building                            | No. of Same Bldg | Total Built Up Area (Sq.mt.) | Deductions (Area in Sq.mt.) |       |         |         |        |         | Proposed FAR Area (Sq.mt.) |            | Add Area In FAR (Sq.mt.) | Total FAR Area (Sq.mt.) | Total Consumed FAR Area (Sq.mt.) | Trmt (No.) |
|                                     |                  |                              | Stair/Case                  | Lift  | Balcony | V/Shaft | Void   | Parking | Res.                       | Commercial |                          |                         |                                  |            |
| A (AAKASH HEIGHTS)                  | 1                | 8545.00                      | 53.59                       | 46.77 | 69.20   | 108.00  | 333.78 | 1296.98 | 4394.16                    | 2229.92    | 12.59                    | 6636.67                 | 6636.67                          | 47         |
| Total                               | 1                | 8545.00                      | 53.59                       | 46.77 | 69.20   | 108.00  | 333.78 | 1296.98 | 4394.16                    | 2229.92    | 12.59                    | 6636.67                 | 6636.67                          | 47         |

SITE PLAN

| LTP NAME AND SIGNATURE           | STRUCTURAL ENG'S NAME AND SIGNATURE | BUILDER NAME AND SIGNATURE | DIGITAL SIGNATURE |
|----------------------------------|-------------------------------------|----------------------------|-------------------|
| NALIN GOEL<br>MNAC/ARC/0001/2018 |                                     |                            |                   |

| Proposal Basic Information |  |
|----------------------------|--|
| Proposal File No.          | MNAC/BP/004/W09/2018                       |
| Owner Name                 | AAKASH INDIA PROJECTS AND BUILDERS PVT.LTD |
| Khata No.                  | 87   |
| Plot No.                   | 683  |
| Village Name               | Mango                                      |
| Use                        | Commercial                                 |
| SubUse                     | ResComm Bldg                               |

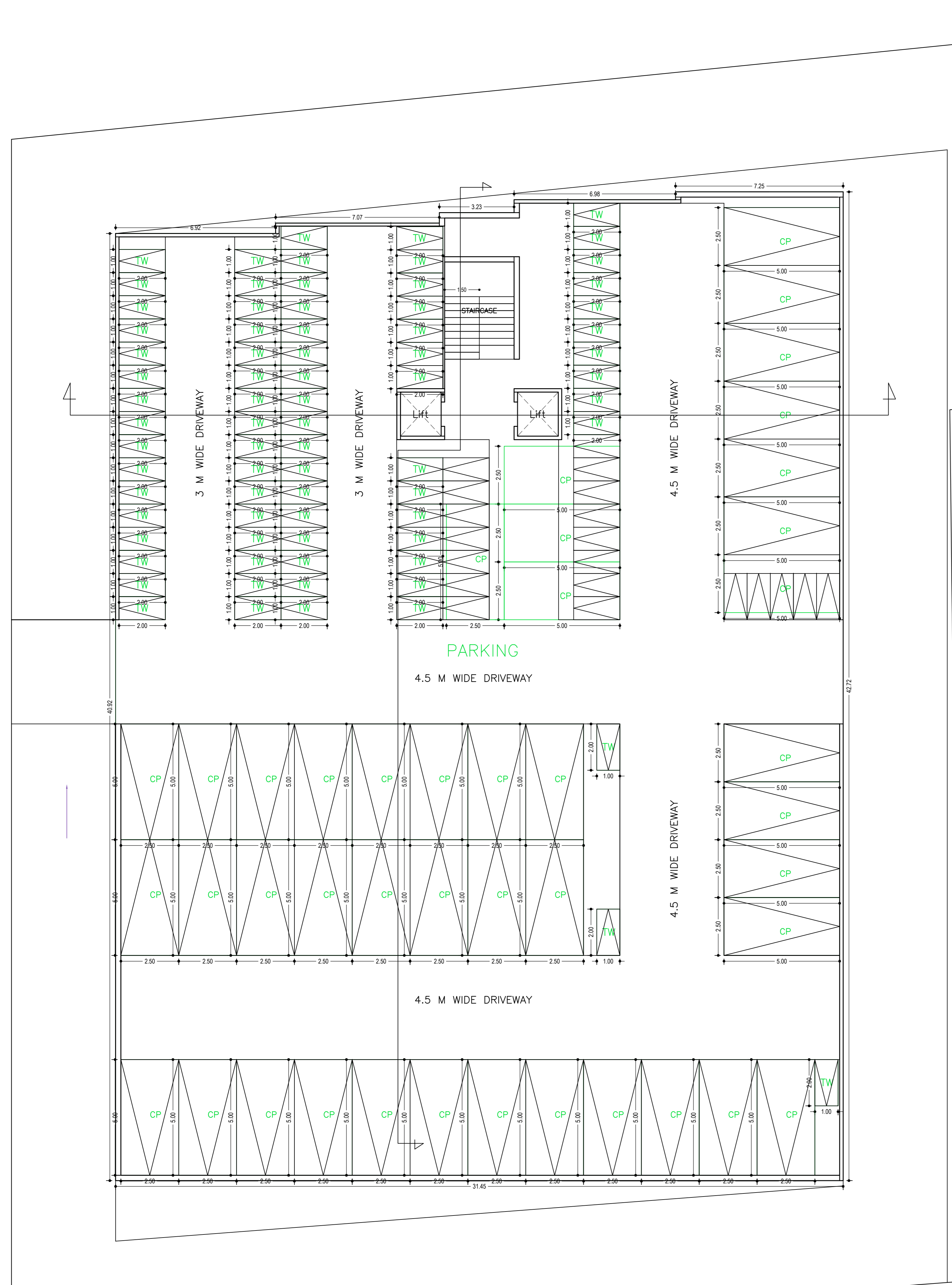

BASEMENT FLOOR PLAN  
(SCALE 1:100)

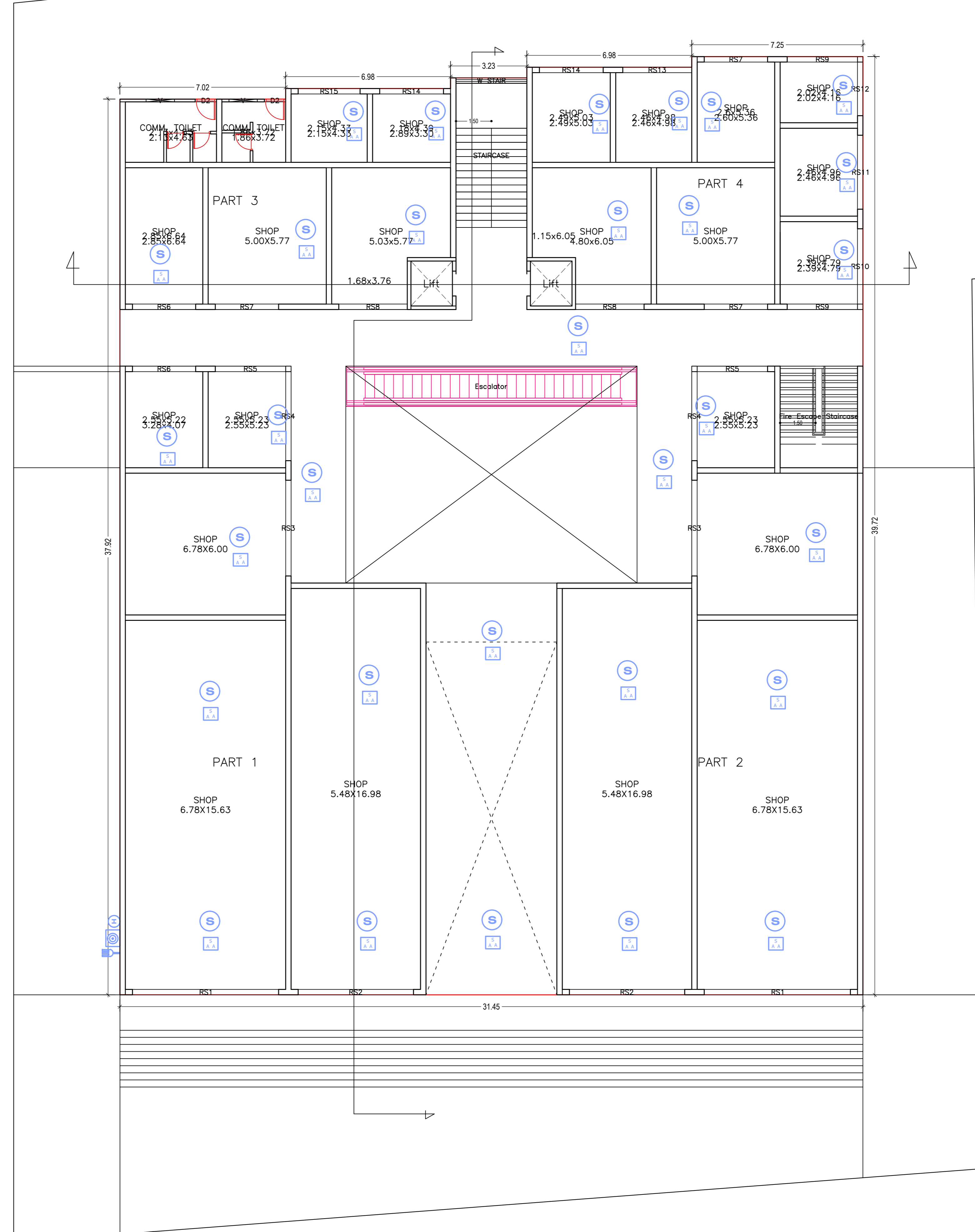

GROUND FLOOR PLAN  
(Proposed)  
(SCALE 1:100)

| LTP NAME AND SIGNATURE           | STRUCTURAL ENG'S NAME AND SIGNATURE | BUILDER NAME AND SIGNATURE | DIGITAL SIGNATURE |
|----------------------------------|-------------------------------------|----------------------------|-------------------|
| NAJIN GOEL<br>MNAC/ARC/0001/2018 |                                     |                            |                   |

| Proposal Basic Information |  |
|----------------------------|--|
| Proposal File No.          | MNAC/BP/004/W09/2018                       |
| Owner Name                 | AAKASH INDIA PROJECTS AND BUILDERS PVT.LTD |
| Khata No.                  | 87   |
| Plot No.                   | 683  |
| Village Name               | Mango                                      |
| Use                        | Commercial                                 |
| SubUse                     | ResComm Bldg                               |

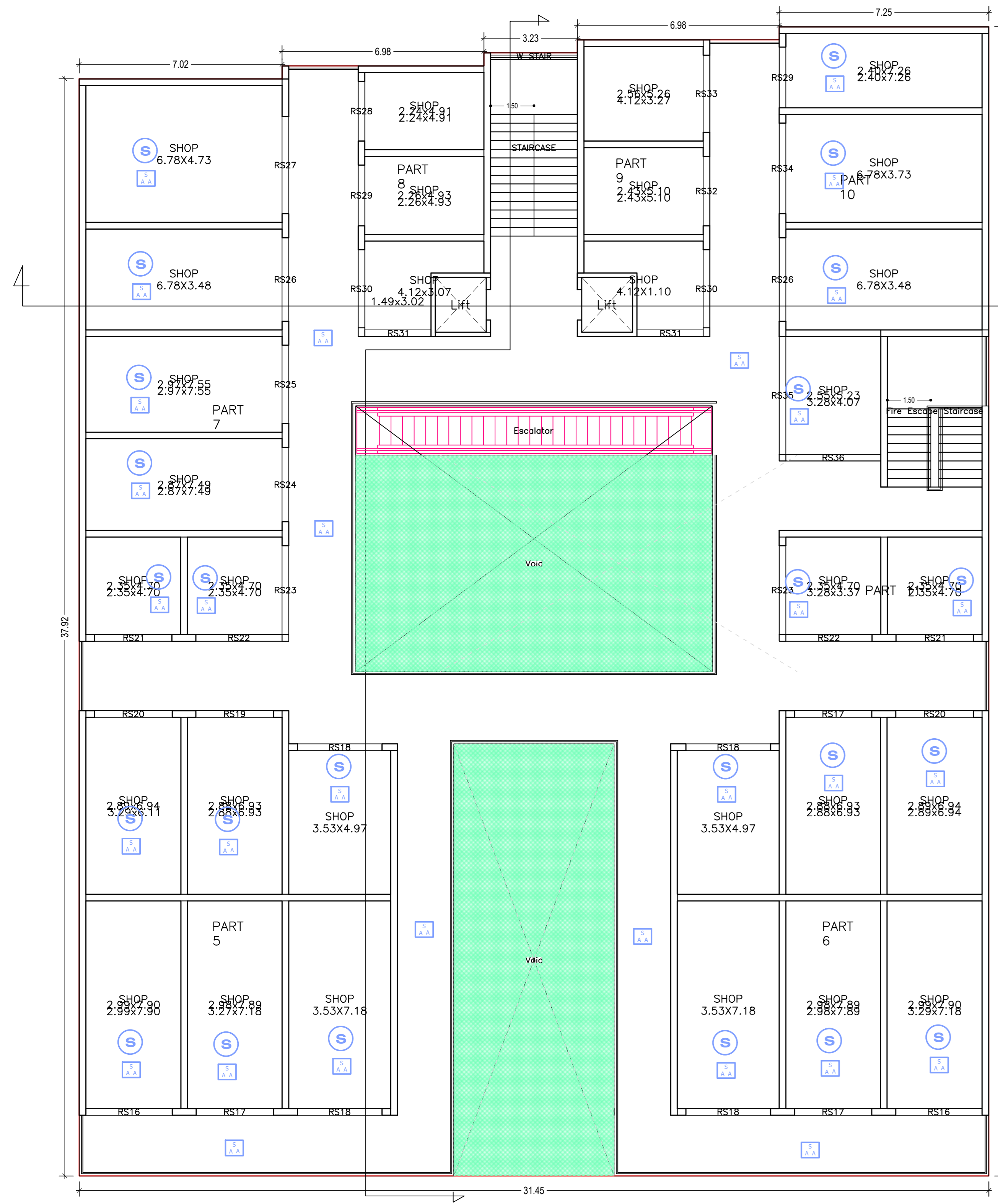

FIRST FLOOR PLAN  
(Proposed)  
(SCALE 1:100)



SECOND FLOOR PLAN  
(Proposed)  
(SCALE 1:100)

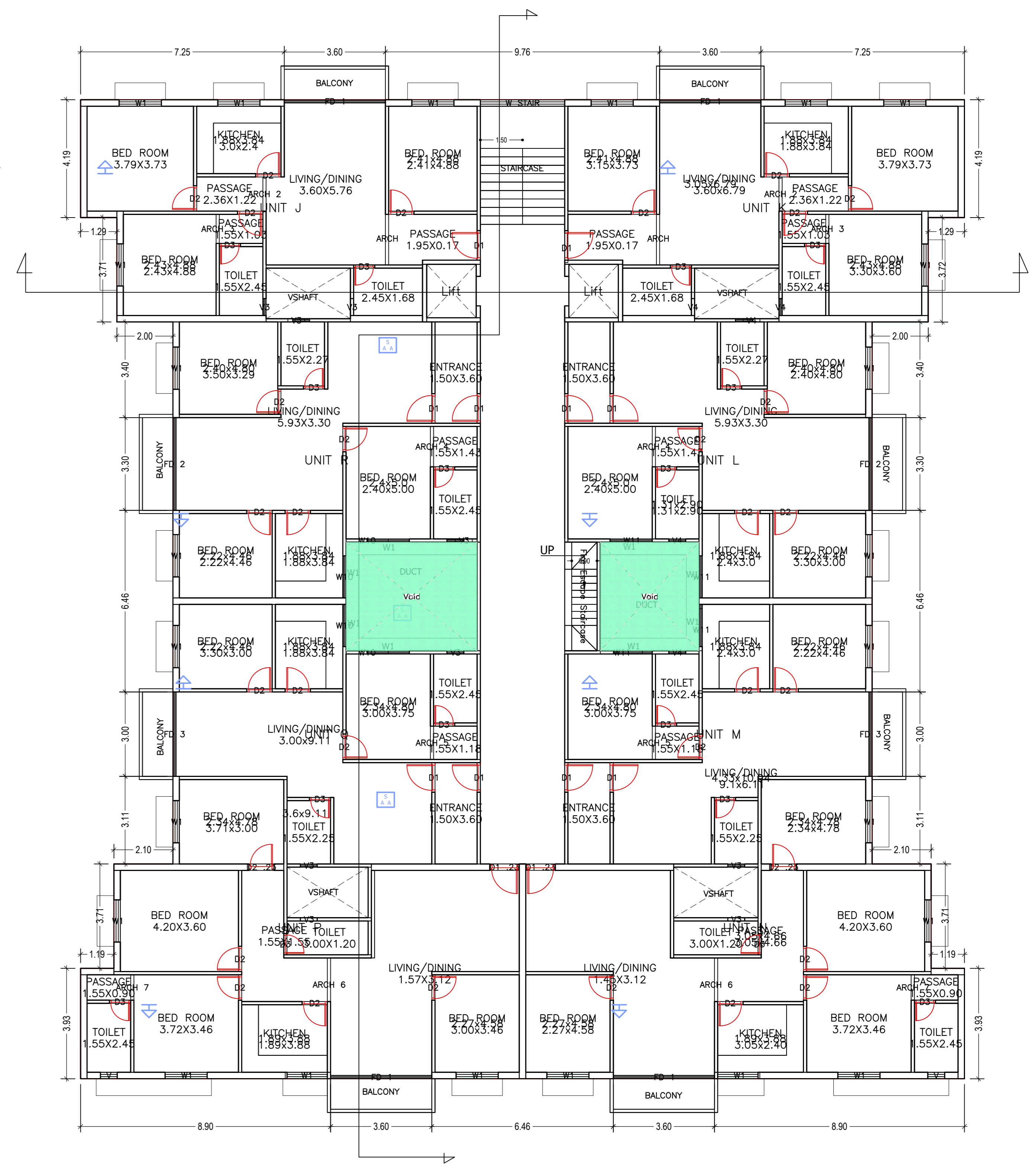

TYPICAL - 3, 4 & 5 FLOOR PLAN  
(Proposed)  
(SCALE 1:100)

| LTP NAME AND SIGNATURE           | STRUCTURAL ENGS NAME AND SIGNATURE | BUILDER NAME AND SIGNATURE | DIGITAL SIGNATURE |
|----------------------------------|------------------------------------|----------------------------|-------------------|
| NAJIN GOEL<br>MNAC/ARC/0001/2018 |                                    |                            |                   |

| Proposal Basic Information |  |
|----------------------------|--|
| Proposal File No.          | MNAC/BP/004/W09/2018                       |
| Owner Name                 | AAKASH INDIA PROJECTS AND BUILDERS PVT.LTD |
| Khata No.                  | 87   |
| Plot No.                   | 683  |
| Village Name               | Mango                                      |
| Use                        | Commercial                                 |
| SubUse                     | ResComm Bldg                               |

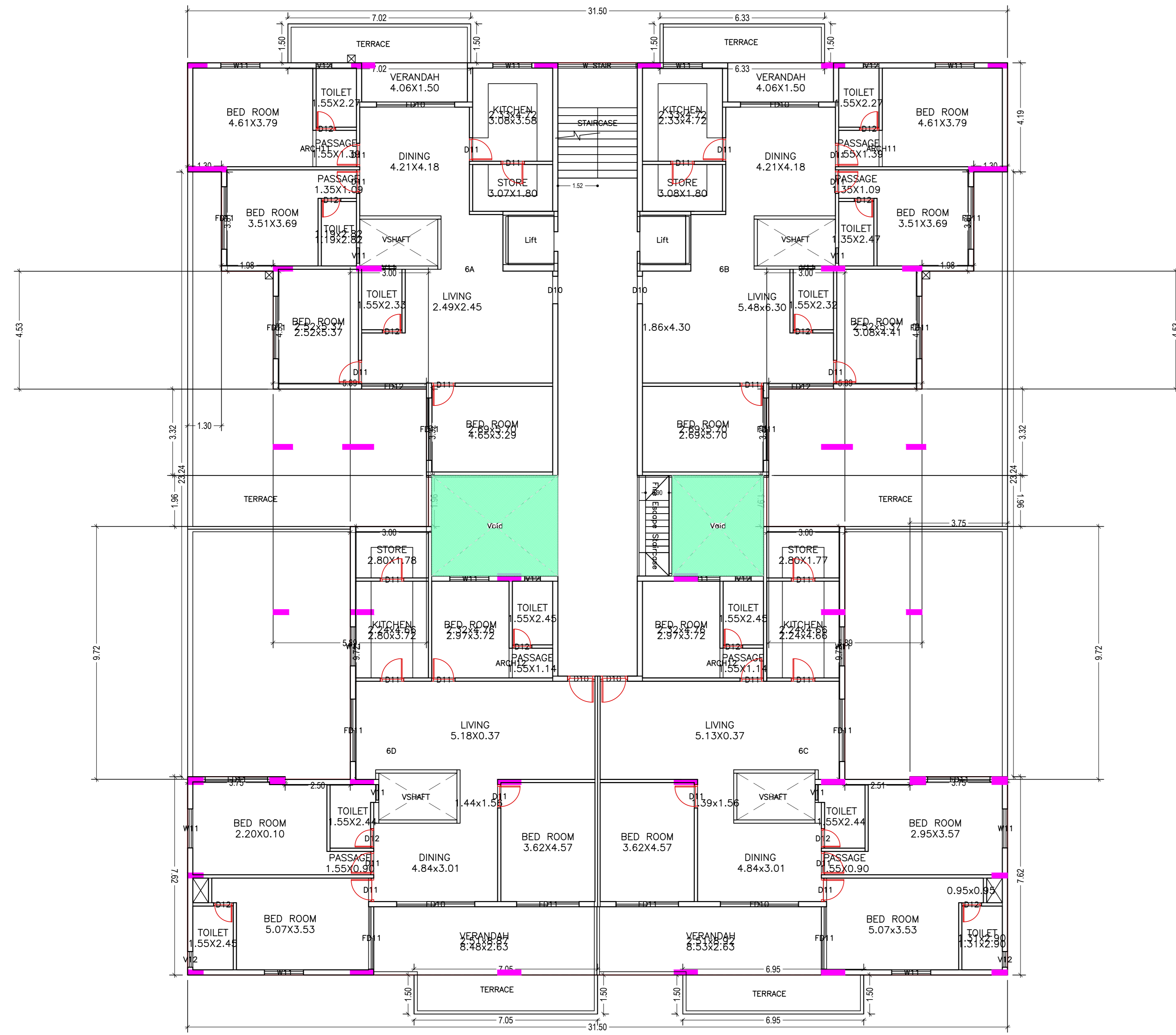

SIXTH FLOOR PLAN  
(Proposed)  
(SCALE 1:100)

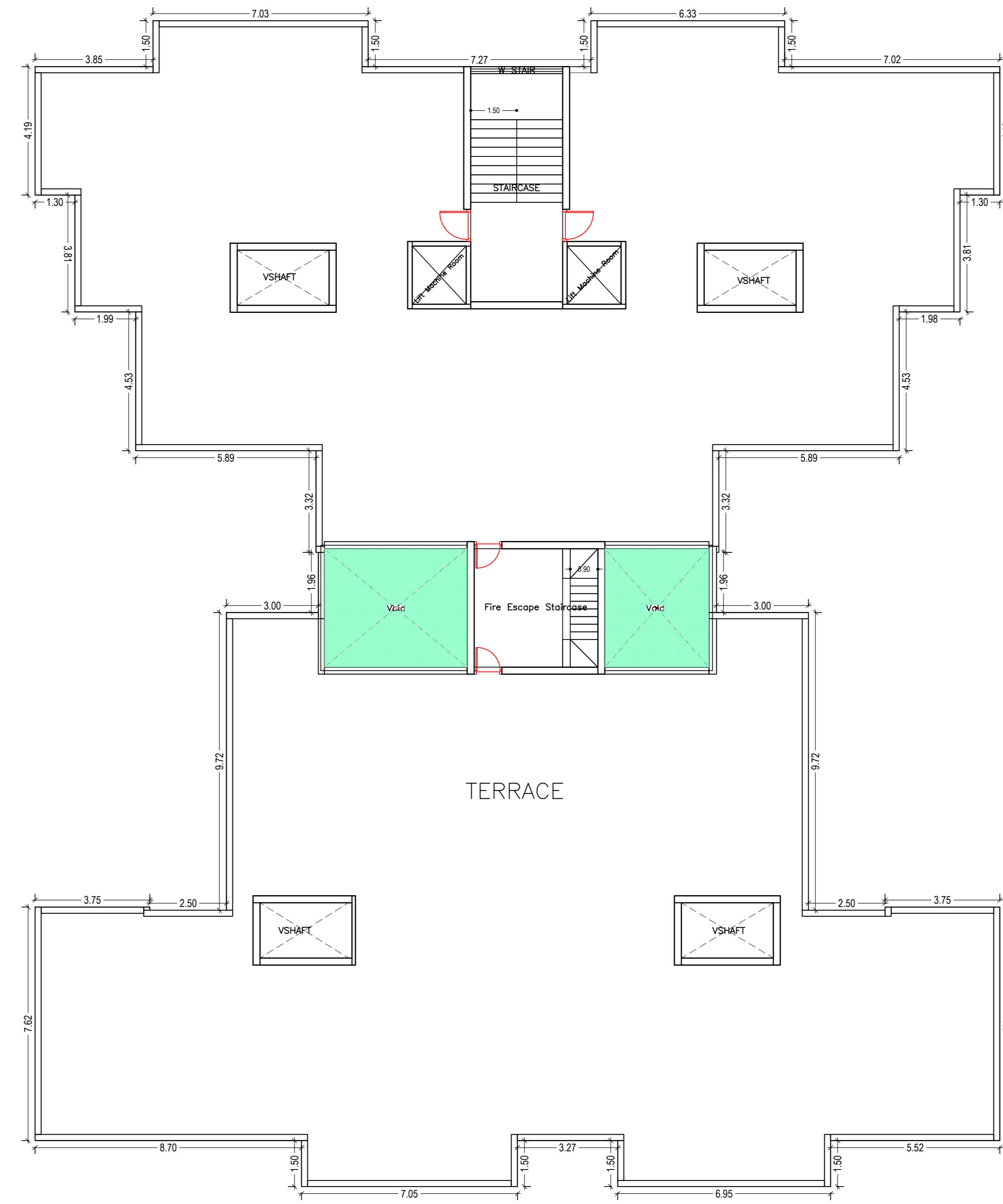

TERRACE FLOOR PLAN  
(SCALE 1:100)

SCHEDULE OF DOOR:

| BUILDING NAME    | NAME   | LENGTH | HEIGHT | NOS |
|------------------|--------|--------|--------|-----|
| A(AKASH HEIGHTS) | D3     | 0.75   | 2.10   | 64  |
| A(AKASH HEIGHTS) | D12    | 0.75   | 2.10   | 12  |
| A(AKASH HEIGHTS) | D2     | 0.90   | 2.10   | 08  |
| A(AKASH HEIGHTS) | D11    | 0.90   | 2.10   | 24  |
| A(AKASH HEIGHTS) | ARCH 7 | 0.90   | 2.40   | 08  |
| A(AKASH HEIGHTS) | ARCH 3 | 1.04   | 2.40   | 08  |
| A(AKASH HEIGHTS) | D1 23  | 1.05   | 2.10   | 08  |
| A(AKASH HEIGHTS) | D1     | 1.05   | 2.10   | 40  |
| A(AKASH HEIGHTS) | D10    | 1.05   | 2.10   | 04  |
| A(AKASH HEIGHTS) | ARCH12 | 1.15   | 2.40   | 02  |
| A(AKASH HEIGHTS) | ARCH 5 | 1.19   | 2.40   | 08  |
| A(AKASH HEIGHTS) | ARCH 2 | 1.22   | 2.40   | 08  |
| A(AKASH HEIGHTS) | ARCH11 | 1.40   | 2.40   | 02  |
| A(AKASH HEIGHTS) | ARCH 4 | 1.44   | 2.40   | 08  |
| A(AKASH HEIGHTS) | ARCH 6 | 1.55   | 2.40   | 08  |
| A(AKASH HEIGHTS) |        | 2.40   |        | 01  |
| A(AKASH HEIGHTS) |        | 2.10   |        | 02  |
| A(AKASH HEIGHTS) | RS31   | 2.29   |        |     |
| A(AKASH HEIGHTS) | FD11   | 2.40   |        |     |
| A(AKASH HEIGHTS) | FD12   | 2.40   |        |     |
| A(AKASH HEIGHTS) |        | 2.57   | 2.40   | 01  |
| A(AKASH HEIGHTS) | RS17   | 2.67   |        |     |
| A(AKASH HEIGHTS) | RS21   | 2.67   |        |     |
| A(AKASH HEIGHTS) | RS19   | 2.68   | 2.40   | 02  |
| A(AKASH HEIGHTS) | RS6    | 2.68   | 2.40   | 02  |
| A(AKASH HEIGHTS) | RS7    | 2.68   | 2.40   | 03  |
| A(AKASH HEIGHTS) | RS20   | 2.69   | 2.40   | 02  |
| A(AKASH HEIGHTS) | RS50   | 2.70   | 2.40   | 02  |
| A(AKASH HEIGHTS) | RS14   | 2.70   | 2.40   | 02  |
| A(AKASH HEIGHTS) | RS25   | 2.71   | 2.40   | 01  |
| A(AKASH HEIGHTS) | RS26   | 2.89   | 2.40   | 02  |
| A(AKASH HEIGHTS) | RS8    | 2.90   | 2.40   | 02  |
| A(AKASH HEIGHTS) | RS13   | 2.92   | 2.40   | 01  |
| A(AKASH HEIGHTS) | RS18   | 2.93   | 2.40   | 04  |
| A(AKASH HEIGHTS) | RS22   | 2.98   | 2.40   | 02  |
| A(AKASH HEIGHTS) | RS5    | 2.98   | 2.40   | 02  |
| A(AKASH HEIGHTS) | RS9    | 2.98   | 2.40   | 02  |
| A(AKASH HEIGHTS) | RS16   | 2.99   | 2.40   | 02  |
| A(AKASH HEIGHTS) | FD 3   | 3.00   | 2.40   | 08  |
| A(AKASH HEIGHTS) | FD10   | 3.00   | 2.40   | 04  |
| A(AKASH HEIGHTS) | RS23   | 3.07   | 2.40   | 02  |
| A(AKASH HEIGHTS) | RS34   | 3.13   | 2.40   | 01  |
| A(AKASH HEIGHTS) | RS11   | 3.13   | 2.40   | 01  |
| A(AKASH HEIGHTS) | RS10   | 3.19   | 2.40   | 01  |
| A(AKASH HEIGHTS) | RS36   | 3.28   | 2.40   | 01  |
| A(AKASH HEIGHTS) | FD 2   | 3.30   | 2.40   | 08  |
| A(AKASH HEIGHTS) | RS27   | 3.36   | 2.40   | 01  |
| A(AKASH HEIGHTS) | FD 1   | 3.60   | 2.40   | 16  |
| A(AKASH HEIGHTS) | RS4    | 3.77   | 2.40   | 02  |
| A(AKASH HEIGHTS) | RS3    | 4.05   | 2.40   | 02  |
| A(AKASH HEIGHTS) | RS35   | 4.07   | 2.40   | 01  |
| A(AKASH HEIGHTS) | RS2    | 4.88   | 2.40   | 02  |
| A(AKASH HEIGHTS) | RS1    | 6.19   | 2.40   | 02  |

SCHEDULE OF WINDOW/VENTILATION:

| BUILDING NAME    | NAME    | LENGTH | HEIGHT | NOS |
|------------------|---------|--------|--------|-----|
| A(AKASH HEIGHTS) | V       | 0.60   | 0.60   | 08  |
| A(AKASH HEIGHTS) | V3      | 0.60   | 0.60   | 36  |
| A(AKASH HEIGHTS) | V4      | 0.60   | 0.60   | 20  |
| A(AKASH HEIGHTS) | V12     | 0.60   | 0.60   | 06  |
| A(AKASH HEIGHTS) | V11     | 0.60   | 0.60   | 06  |
| A(AKASH HEIGHTS) | V       | 1.20   | 0.60   | 02  |
| A(AKASH HEIGHTS) | W1      | 1.50   | 1.20   | 96  |
| A(AKASH HEIGHTS) | W10     | 1.50   | 1.20   | 16  |
| A(AKASH HEIGHTS) | W11     | 1.50   | 1.20   | 28  |
| A(AKASH HEIGHTS) | W STAIR | 3.00   | 1.80   | 08  |

UnitBUA Table for Building :A (AAKASH HEIGHTS)

| FLOOR                        | Name    | UnitBUA Type | UnitBUA Area | Carpet Area | No. of Rooms | No. of Tenement |
|------------------------------|---------|--------------|--------------|-------------|--------------|-----------------|
| GROUND FLOOR PLAN            | PART 1  | SHOP         | 292.38       | 272.07      | 5            | 4               |
| GROUND FLOOR PLAN            | PART 2  | SHOP         | 276.46       | 258.13      | 4            |                 |
| GROUND FLOOR PLAN            | PART 3  | SHOP         | 123.74       | 112.15      | 7            |                 |
| GROUND FLOOR PLAN            | PART 4  | SHOP         | 142.75       | 131.52      | 8            |                 |
| GROUND FLOOR PLAN            | PART 10 | SHOP         | 91.79        | 83.30       | 4            |                 |
| GROUND FLOOR PLAN            | PART 11 | SHOP         | 27.75        | 24.98       | 2            |                 |
| FIRST FLOOR PLAN             | PART 5  | SHOP         | 149.52       | 133.94      | 6            | 7               |
| FIRST FLOOR PLAN             | PART 6  | SHOP         | 149.52       | 133.94      | 6            |                 |
| FIRST FLOOR PLAN             | PART 7  | SHOP         | 140.81       | 126.36      | 6            |                 |
| FIRST FLOOR PLAN             | PART 8  | SHOP         | 36.67        | 33.25       | 3            |                 |
| FIRST FLOOR PLAN             | PART 9  | SHOP         | 40.58        | 37.17       | 3            |                 |
| SECOND FLOOR PLAN            | UNIT A  | FLAT         | 100.16       | 91.61       | 10           | 8               |
| SECOND FLOOR PLAN            | UNIT B  | FLAT         | 100.16       | 91.61       | 10           |                 |
| SECOND FLOOR PLAN            | UNIT C  | FLAT         | 102.12       | 96.62       | 9            |                 |
| SECOND FLOOR PLAN            | UNIT D  | FLAT         | 84.32        | 79.38       | 8            |                 |
| SECOND FLOOR PLAN            | UNIT E  | FLAT         | 130.23       | 117.87      | 10           |                 |
| SECOND FLOOR PLAN            | UNIT F  | FLAT         | 130.23       | 117.87      | 10           |                 |
| SECOND FLOOR PLAN            | UNIT G  | FLAT         | 84.32        | 79.38       | 8            |                 |
| SECOND FLOOR PLAN            | UNIT H  | FLAT         | 102.12       | 96.62       | 9            |                 |
| SECOND FLOOR PLAN            | UNIT J  | FLAT         | 100.16       | 91.61       | 10           |                 |
| SECOND FLOOR PLAN            | UNIT K  | FLAT         | 100.16       | 91.61       | 10           |                 |
| TYPICAL - 3, 4, 5 FLOOR PLAN | UNIT I  | FLAT         | 102.12       | 96.62       | 9            | 24              |
| TYPICAL - 3, 4, 5 FLOOR PLAN | UNIT M  | FLAT         | 84.32        | 79.38       | 8            |                 |
| TYPICAL - 3, 4, 5 FLOOR PLAN | UNIT N  | FLAT         | 130.23       | 117.87      | 10           |                 |
| TYPICAL - 3, 4, 5 FLOOR PLAN | UNIT P  | FLAT         | 130.23       | 117.87      | 10           |                 |
| TYPICAL - 3, 4, 5 FLOOR PLAN | UNIT Q  | FLAT         | 84.32        | 79.38       | 8            |                 |
| TYPICAL - 3, 4, 5 FLOOR PLAN | UNIT R  | FLAT         | 102.12       | 96.62       | 9            |                 |
| SIXTH FLOOR PLAN             | 6A      | FLAT         | 165.01       | 150.55      | 14           | 4               |
| SIXTH FLOOR PLAN             | 6B      | FLAT         | 165.01       | 150.55      | 14           |                 |
| SIXTH FLOOR PLAN             | 6C      | FLAT         | 165.70       | 172.01      | 14           |                 |
| SIXTH FLOOR PLAN             | 6D      | FLAT         | 165.51       | 170.76      | 14           |                 |
| Total                        |         |              | 5508.97      | 5066.99     | 406          | 47              |

Balcony Calculations Table

| FLOOR                        | SIZE                | AREA  | TOTAL AREA |
|------------------------------|---------------------|-------|------------|
| SECOND FLOOR PLAN            | 1.20 X 3.53 X 4 X 1 | 16.40 | 34.64      |
| SECOND FLOOR PLAN            | 1.20 X 3.53 X 2 X 1 | 8.48  |            |
| SECOND FLOOR PLAN            | 1.20 X 3.23 X 2 X 1 | 7.76  |            |
| TYPICAL - 3, 4, 5 FLOOR PLAN | 1.20 X 3.83 X 4 X 3 | 55.20 | 103.92     |
| TYPICAL - 3, 4, 5 FLOOR PLAN | 1.20 X 3.53 X 2 X 3 | 25.44 |            |
| TYPICAL - 3, 4, 5 FLOOR PLAN | 1.20 X 1.21 X 2 X 3 | 23.28 |            |
| Total                        |                     |       | 138.56     |

Building :A (AAKASH HEIGHTS)

| Floor Name     | Total Built Up Area (Sq.m.) | Deductions (Area in Sq.m.) |       |         |        |        |         |         | Proposed FAR Area (Sq.m.) | Add Area in FAR (Sq.m.) | Total FAR Area (Sq.m.) | Total Consumed Additional FAR Area (Sq.m.) | Tmt No. |
|----------------|-----------------------------|----------------------------|-------|---------|--------|--------|---------|---------|---------------------------|-------------------------|------------------------|--|---------|
|                |                             | StairCase                  | Lift  | Balcony | VShaft | Void   | Parking | Resi.   |                           |                         |                        |  |         |
| Basement Floor | 1316.26                     | 0.00                       | 6.68  | 0.00    | 0.00   | 0.00   | 1296.98 | 0.00    | 0.00                      | 12.99                   | 12.99                  | 0.00                                       | 00      |
| Ground Floor   | 1221.34                     | 14.08                      | 0.00  | 0.00    | 0.00   | 0.00   | 1207.26 | 0.00    | 1207.26                   | 0.00                    | 1207.26                | 0.00                                       | 04      |
| First Floor    | 1221.34                     | 17.03                      | 6.68  | 0.00    | 0.00   | 174.97 | 0.00    | 1022.66 | 0.00                      | 1022.66                 | 1022.66                | 07   |         |
| Second Floor   | 984.83                      | 4.44                       | 6.68  | 17.30   | 21.60  | 31.62  | 0.00    | 903.19  | 0.00                      | 903.19                  | 903.19                 | 08   |         |
| Third Floor    | 984.83                      | 4.44                       | 6.68  | 17.30   | 21.60  | 31.62  | 0.00    | 903.19  | 0.00                      | 903.19                  | 903.19                 | 08   |         |
| Fourth Floor   | 984.83                      | 4.44                       | 6.68  | 17.30   | 21.60  | 31.62  | 0.00    | 903.19  | 0.00                      | 903.19                  | 903.19                 | 08   |         |
| Fifth Floor    | 984.83                      | 4.44                       | 6.68  | 17.30   | 21.60  | 31.62  | 0.00    | 903.19  | 0.00                      | 903.19                  | 903.19                 | 08   |         |
| Sixth Floor    | 846.74                      | 4.72                       | 6.69  | 0.00    | 21.60  | 32.23  | 0.00    | 781.40  | 0.00                      | 781.40                  | 781.40                 | 04   |         |
| Terrace Floor  | 0.00                        | 0.00                       | 0.00  | 0.00    | 0.00   | 0.00   | 0.00    | 0.00    | 0.00                      | 0.00                    | 0.00                   | 00   |         |
| Total          | 8545.00                     | 53.59                      | 46.77 | 69.20   | 108.00 | 333.78 | 1296.98 | 4394.16 | 2229.92                   | 12.99                   | 6636.67                | 6636.67                                    | 47      |

|                                  |                                     |                            |                   |
|----------------------------------|-------------------------------------|----------------------------|-------------------|
| LTP NAME AND SIGNATURE           | STRUCTURAL ENG'S NAME AND SIGNATURE | BUILDER NAME AND SIGNATURE | DIGITAL SIGNATURE |
| NAJIN GOEL<br>MNAC/ARC/0001/2018 |                                     |                            |                   |

| Proposal Basic Information |  |
|----------------------------|--|
| Proposal File No.          | MNAC/BP/004/W09/2018                       |
| Owner Name                 | AAKASH INDIA PROJECTS AND BUILDERS PVT.LTD |
| Khata No.                  | 87   |
| Plot No.                   | 683  |
| Village Name               | Mango                                      |
| Use                        | Commercial                                 |
| SubUse                     | ResComm Bldg                               |

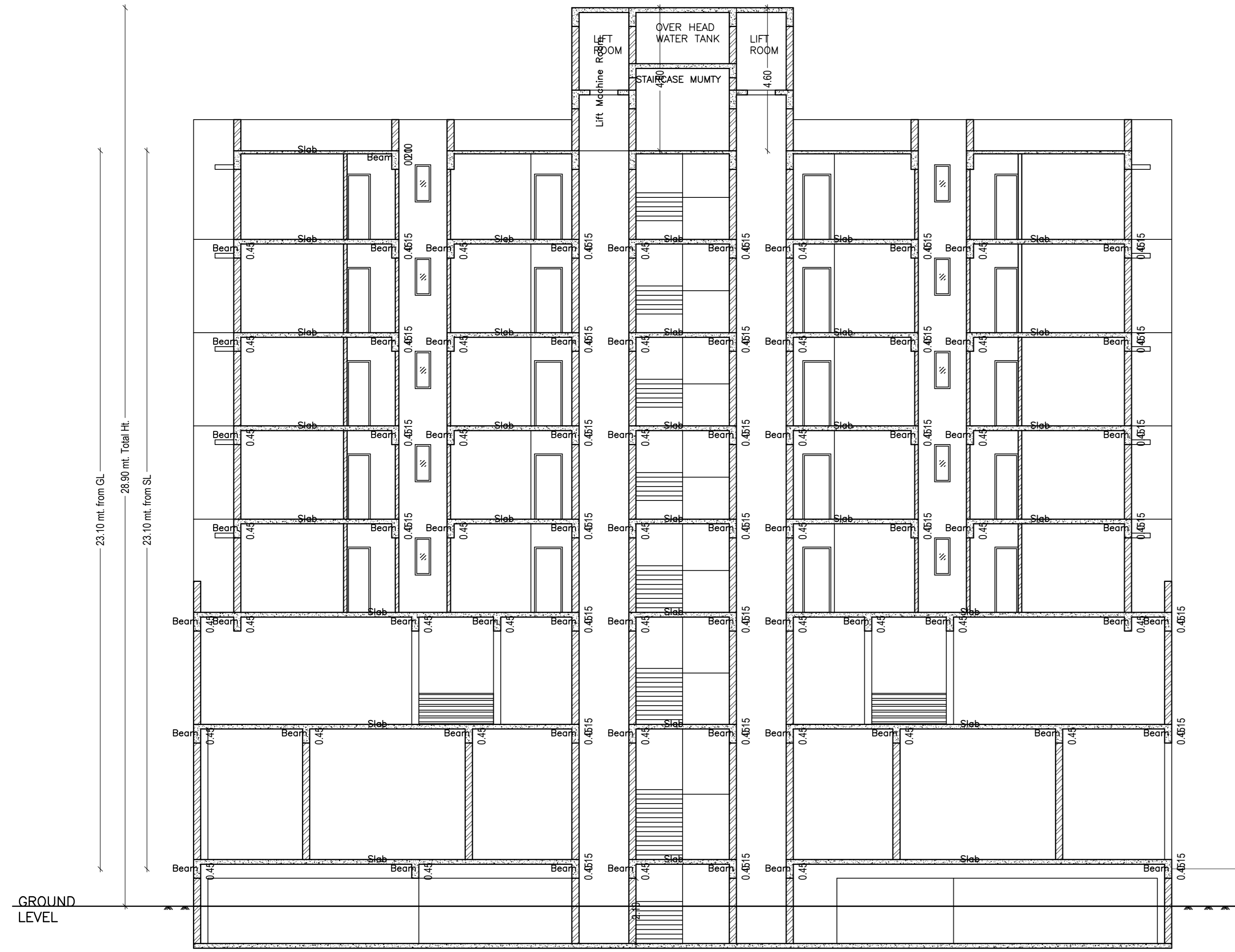

SECTION A-A'  
SCALE 1:100

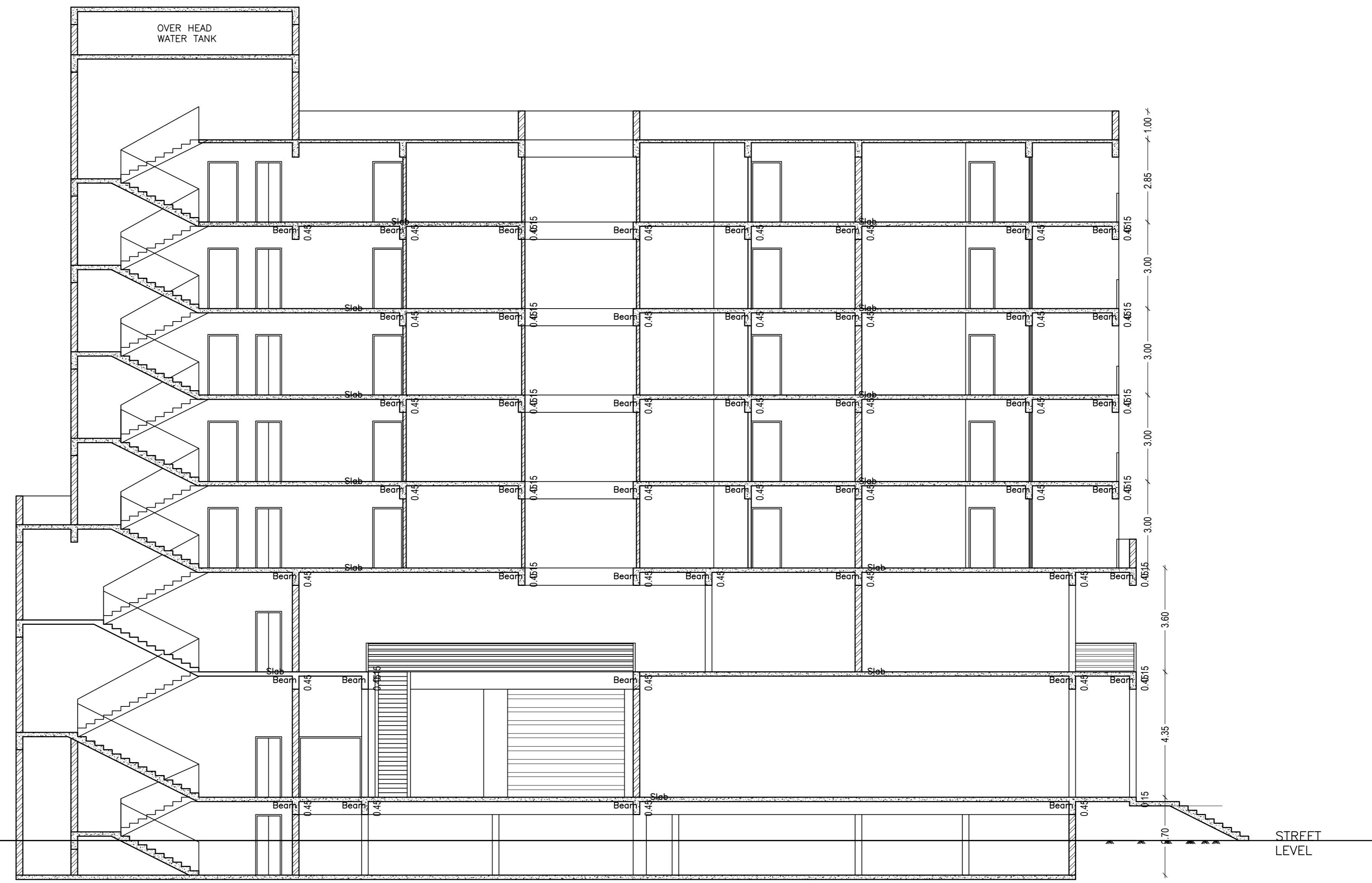

EAST SIDE ELEVATION  
SCALE 1:100



SOUTH (FRONT) ELEVATION  
SCALE 1:100

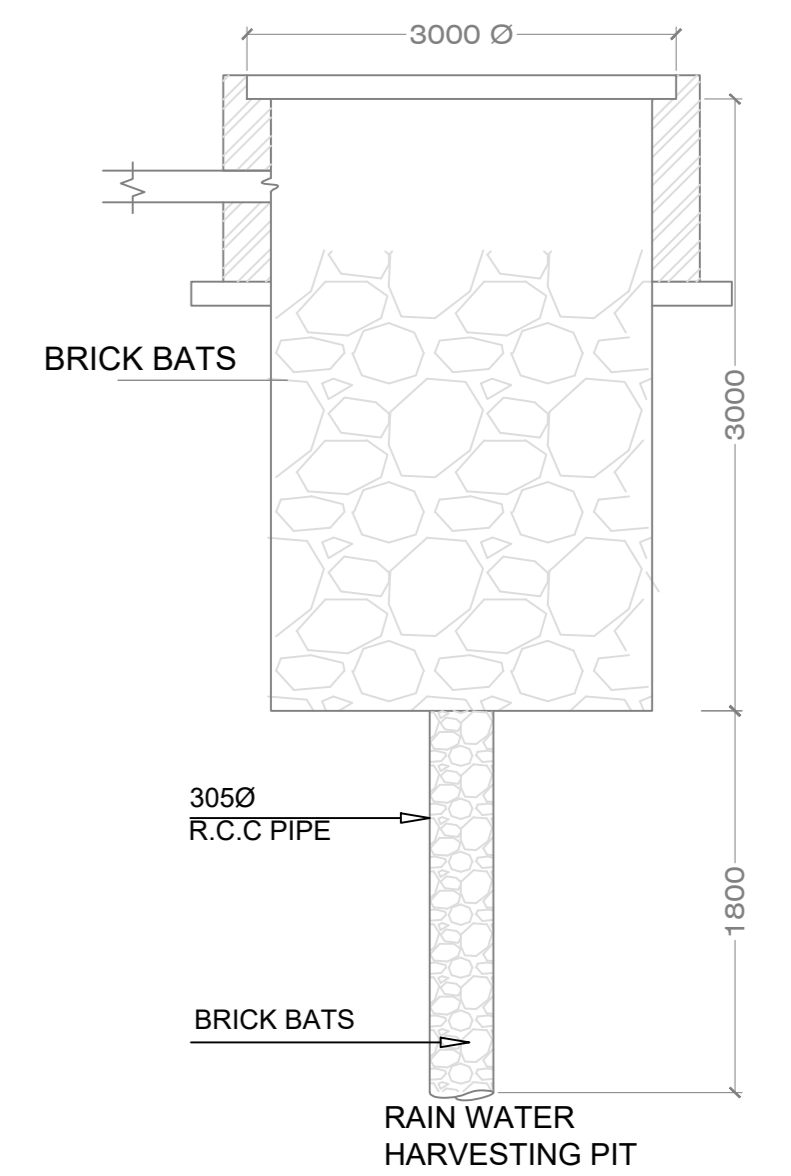

| LTP NAME AND SIGNATURE           | STRUCTURAL ENGS NAME AND SIGNATURE | BUILDER NAME AND SIGNATURE | DIGITAL SIGNATURE |
|----------------------------------|------------------------------------|----------------------------|-------------------|
| NALIN GOEL<br>MNAC/ARC/0001/2018 |                                    |                            |                   |