

SCHEDULE OF DOOR & WINDOW				
TYPE	WIDTH	HT.	SILL	DESCRIPTION
D	1.07	2.13	0	WOODEN FLUSH DOOR
D1	0.99	2.13	0	WOODEN FLUSH DOOR
D2	0.76	2.13	0	WOODEN FLUSH DOOR
W	1.52	1.52	0.61	GLAZED WINDOW
W1	1.22	1.52	0.61	GLAZED WINDOW
W2	0.91	1.52	0.61	GLAZED WINDOW
V	0.76	0.61	1.52	GLAZED VENTILATOR

**CALCULATION FOR WATER TANK**  
 CONSIDERING FOR 15 PERSONS = 15 X 135 = 2025 LTS.  
 APPROVED = 5,000 LTS.

**CALCULATION FOR SEPTIC TANK**  
 CONSIDERING FOR 15 PERSONS = 15 X 0.083 = 1.245 CUM  
 APPROVED = 2.78X1.06X1.5 = 4.4202 CUM

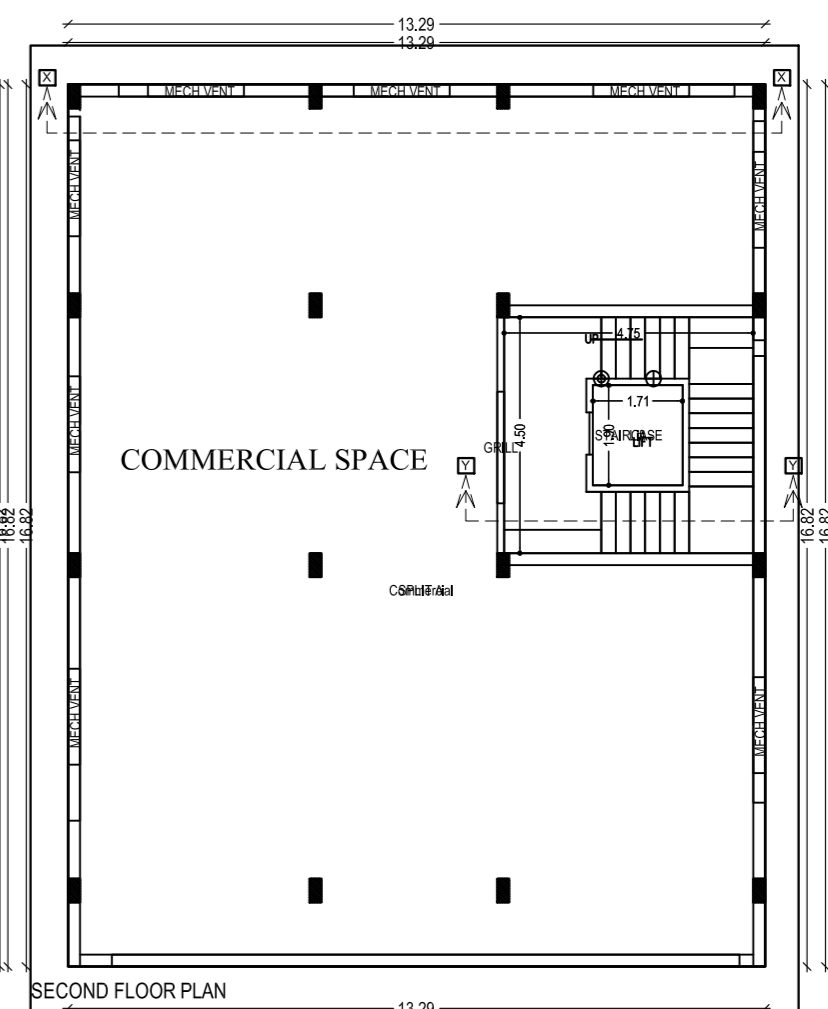
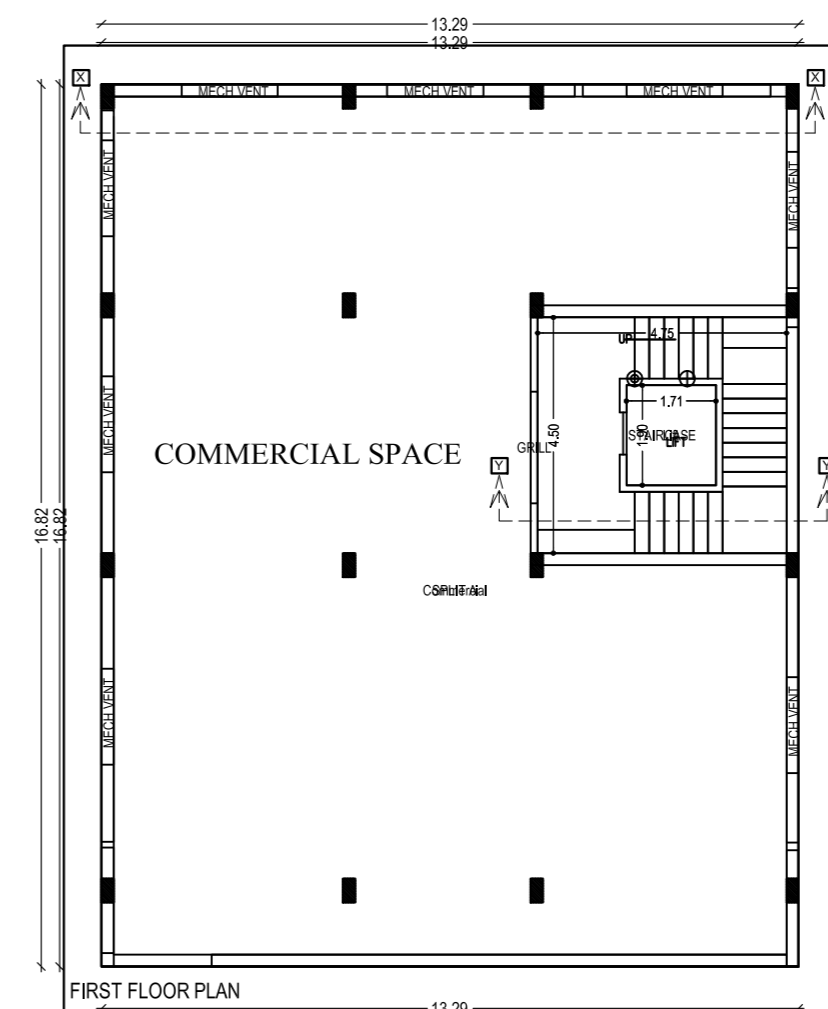
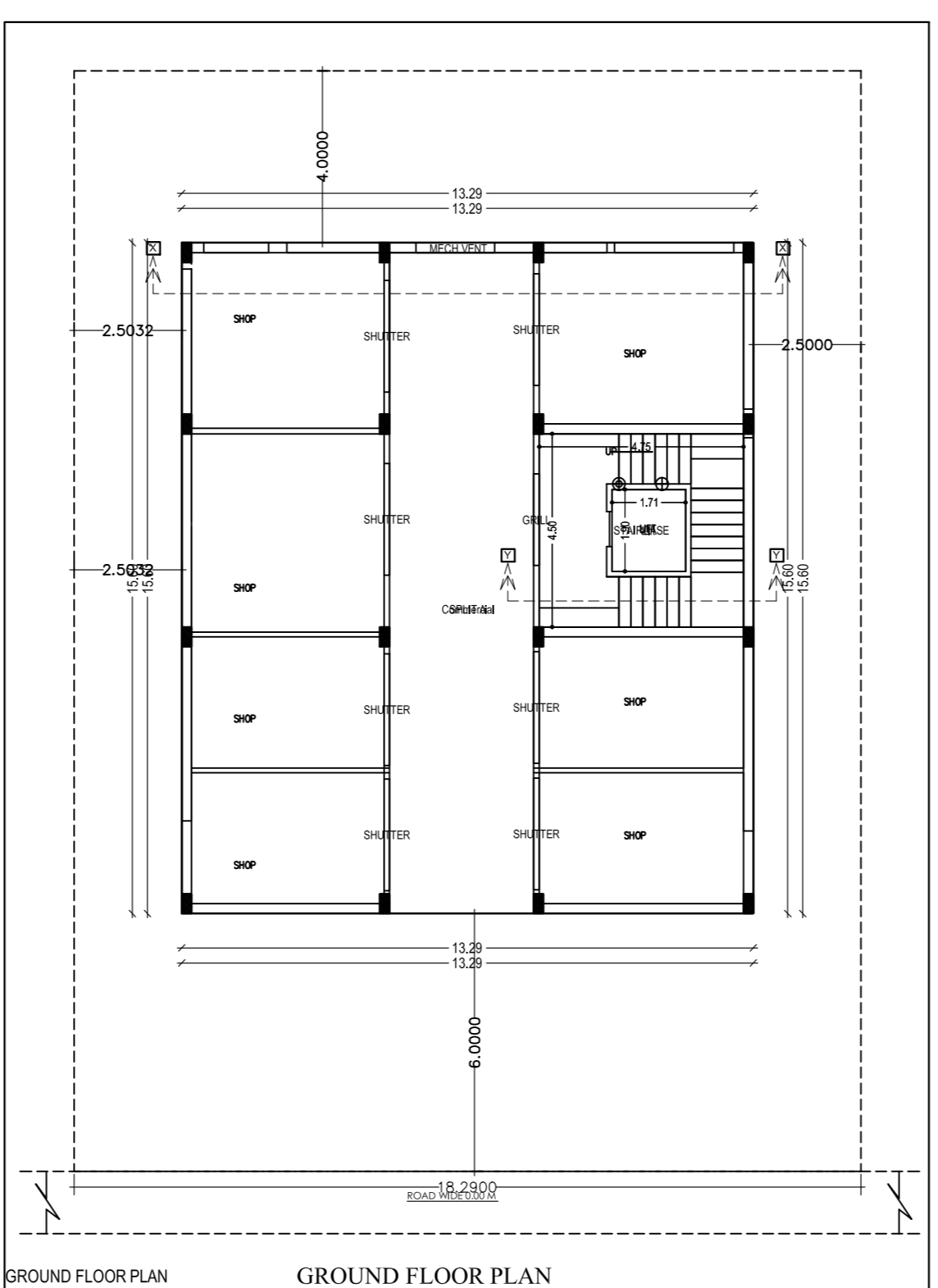
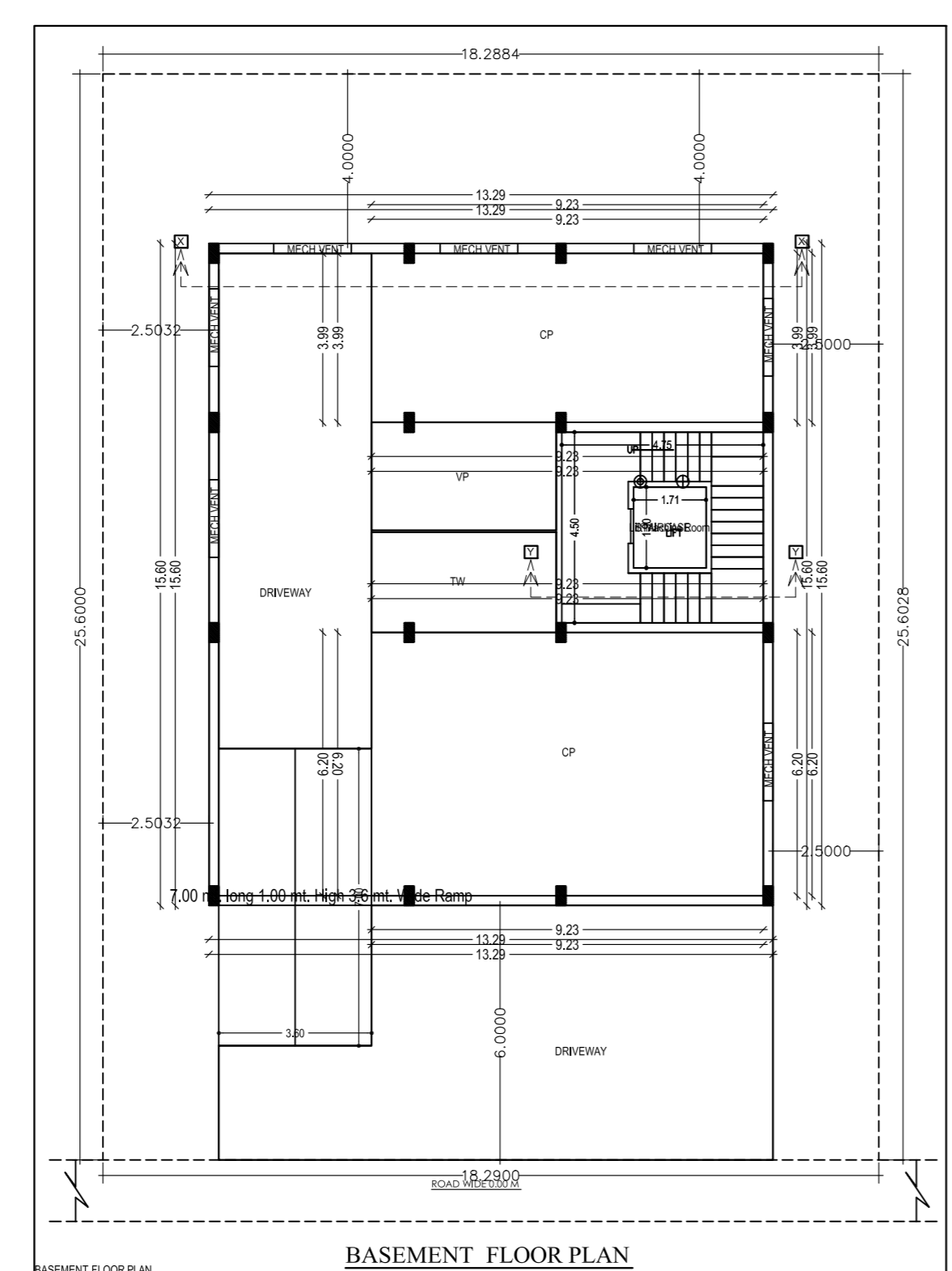
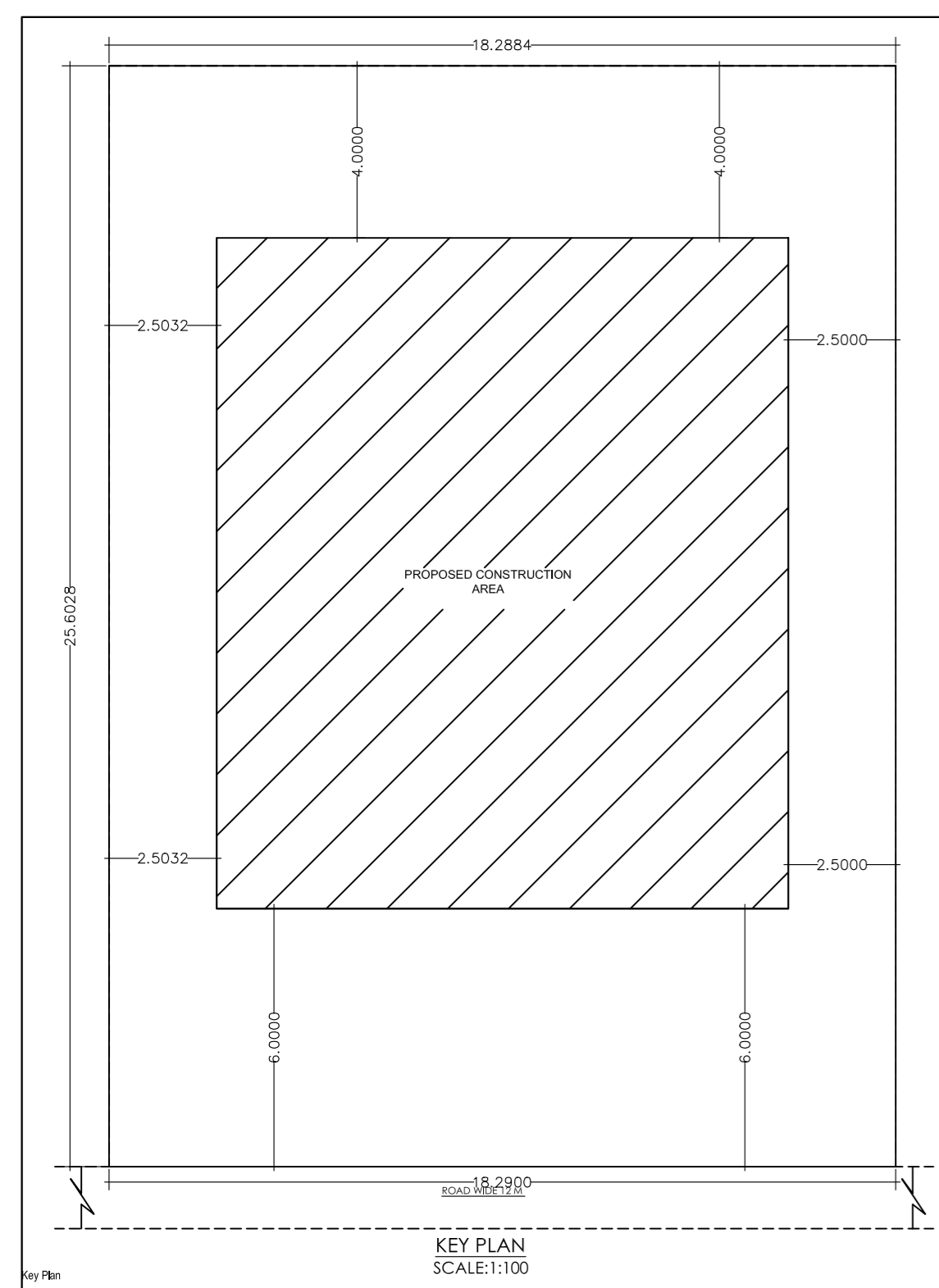
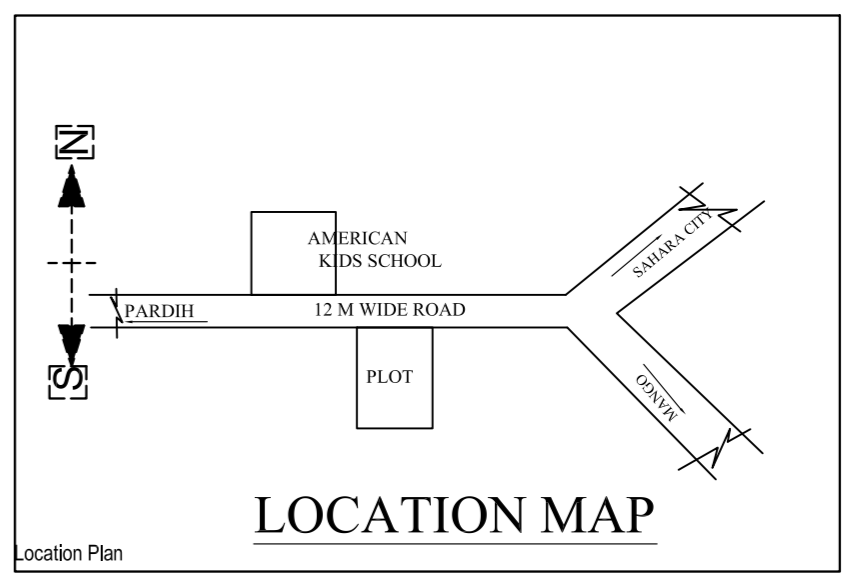
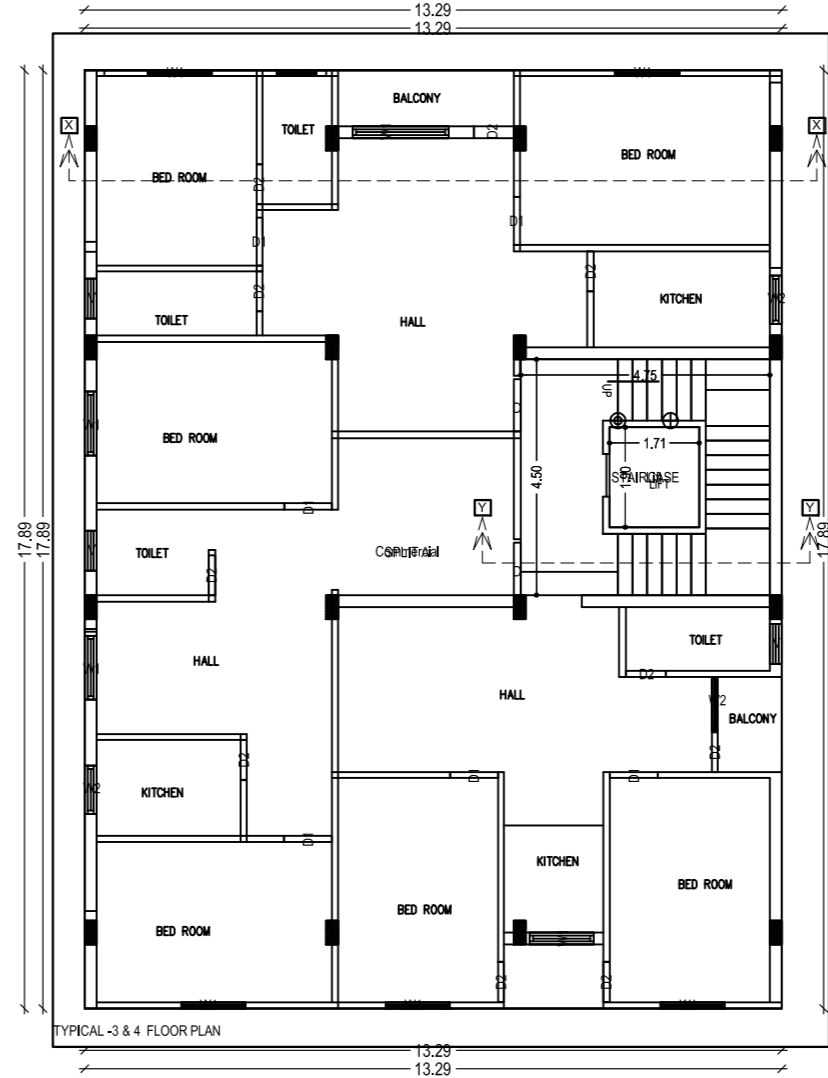
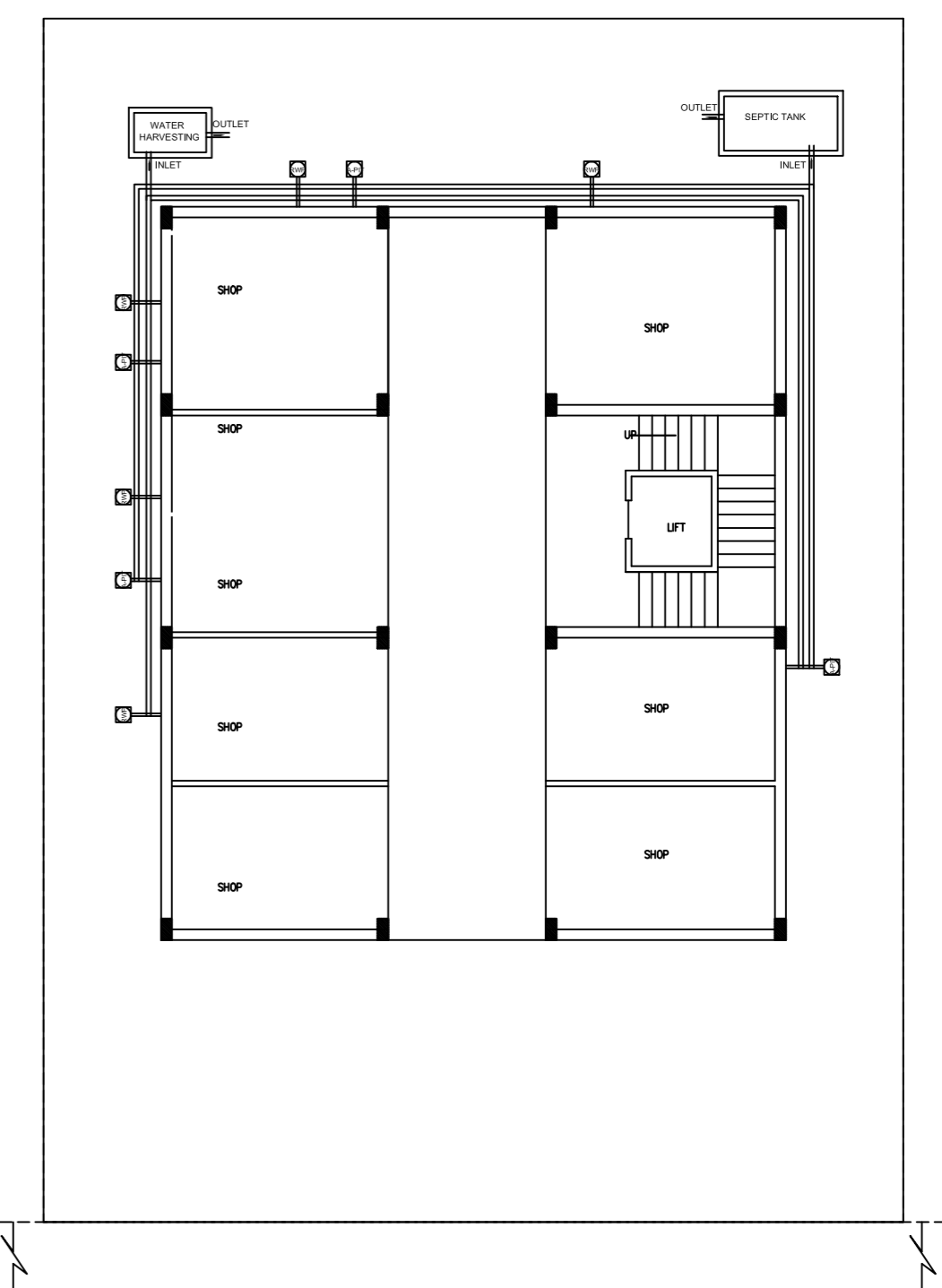
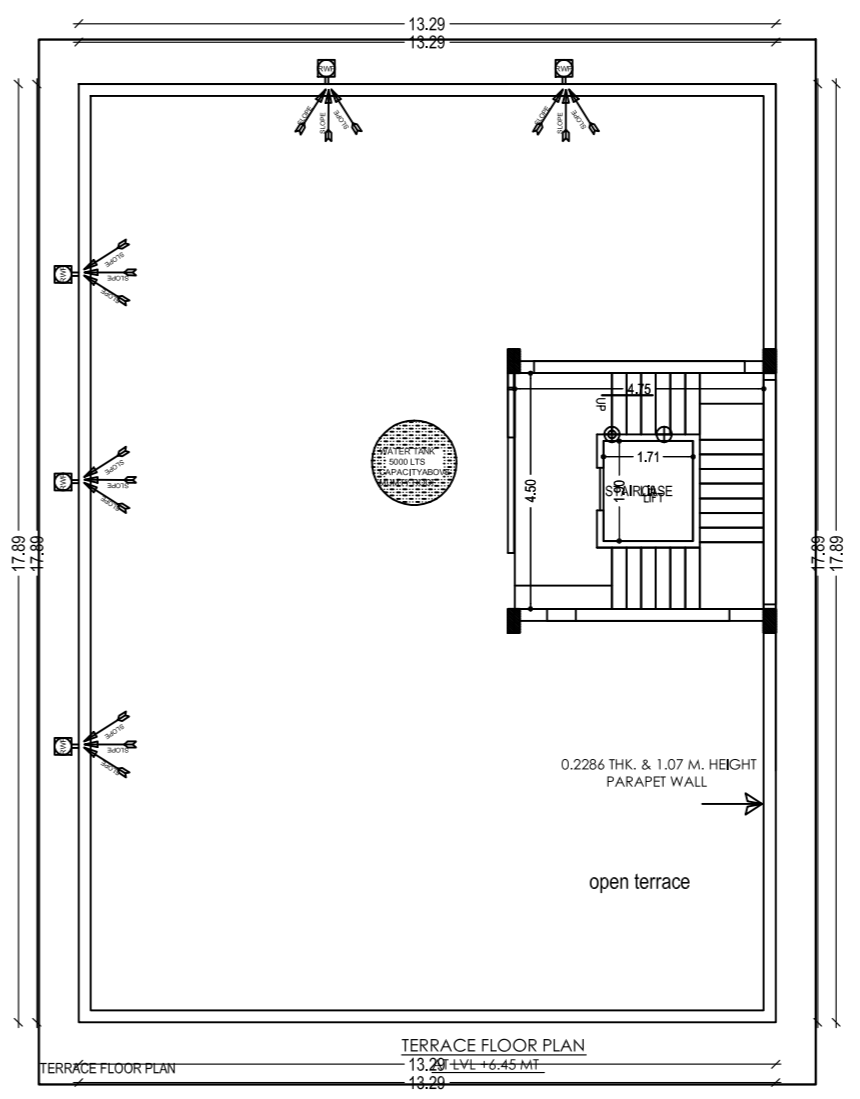
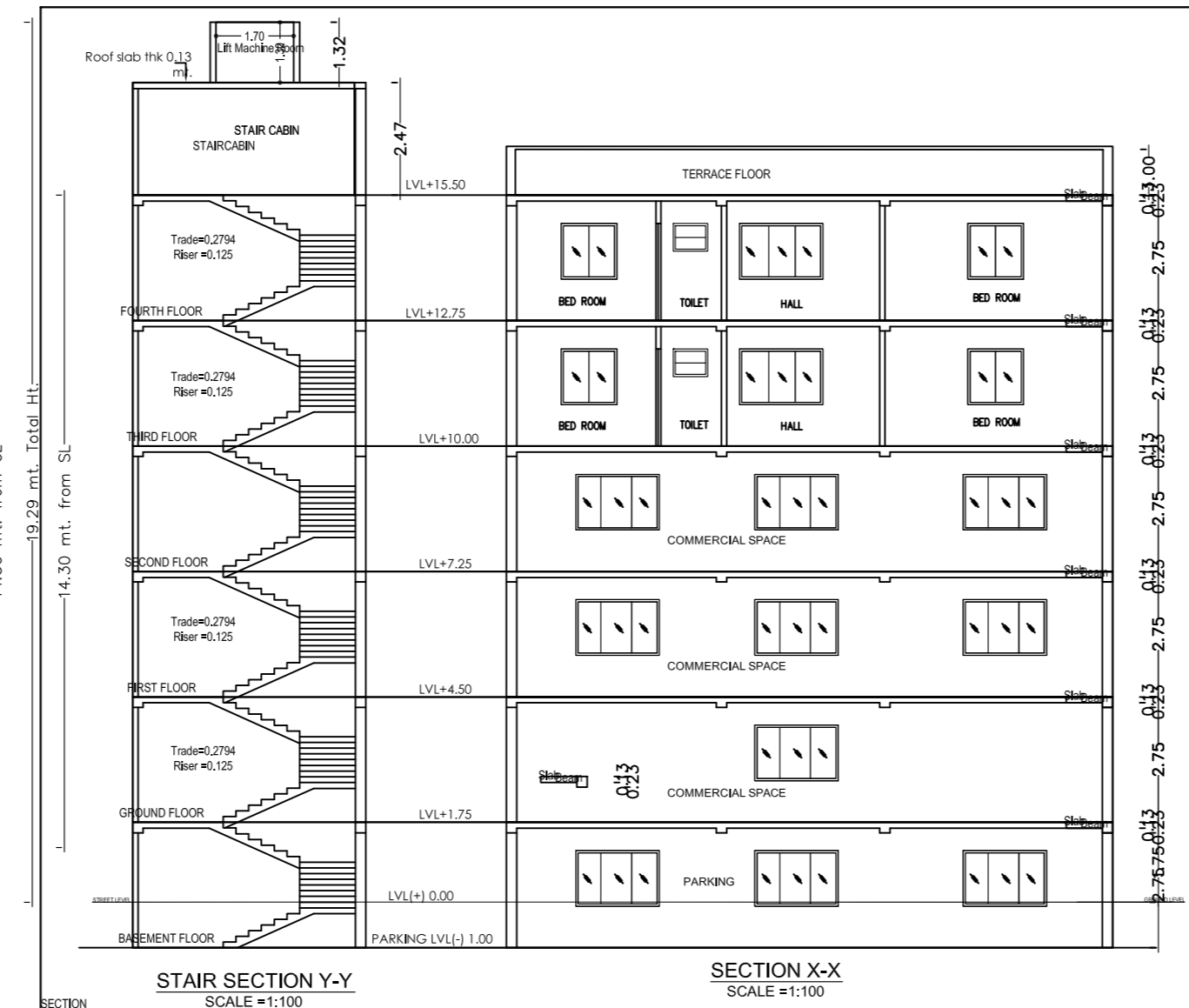
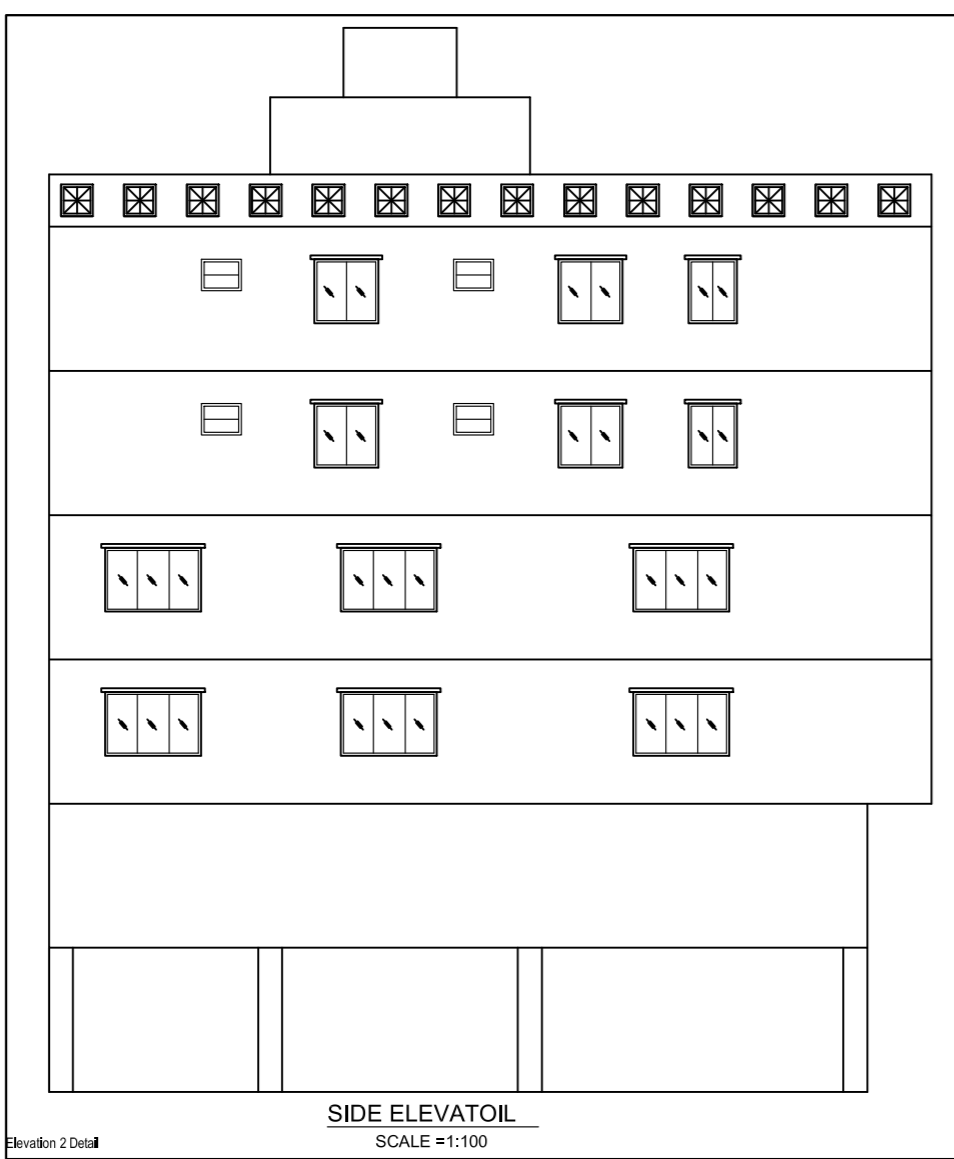
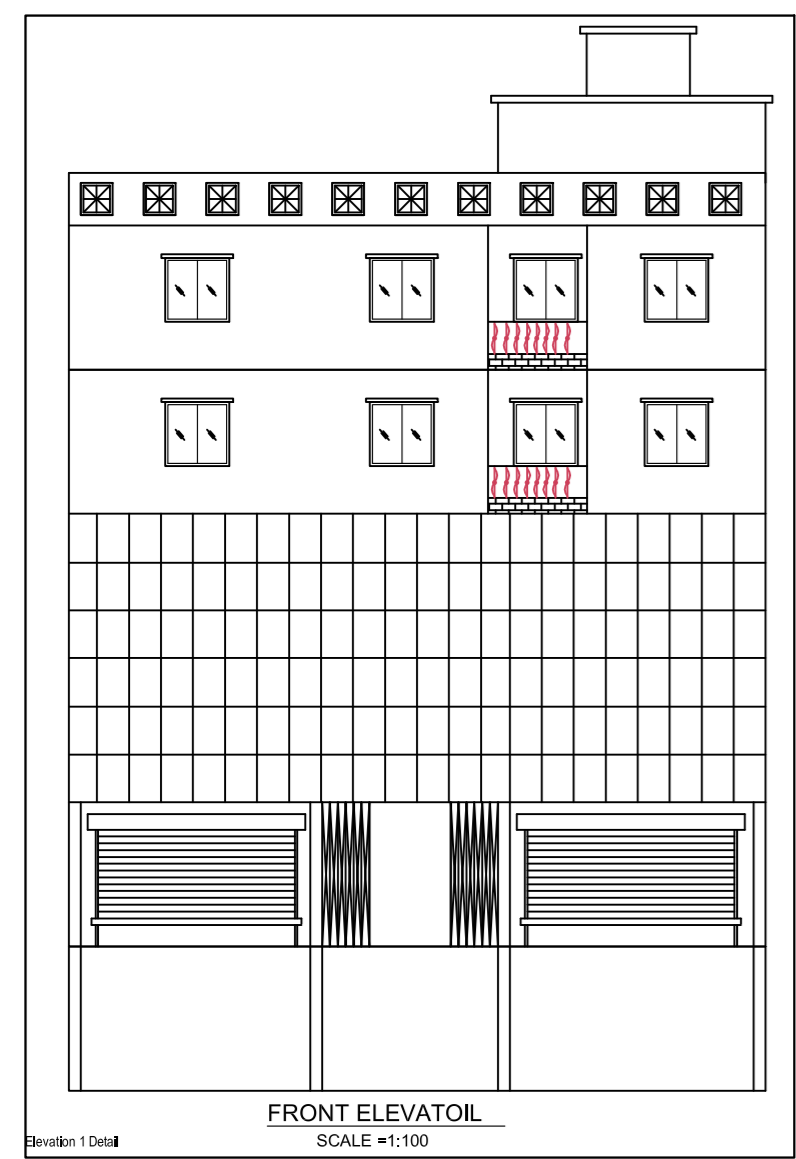

PROPOSED RESIDENTIAL BUILDING PLAN FOR	
LAND OWNER	SIGNATURE
MR. MOHAMMAD GHANI S/O:- MOHAMMAD WAZIR	
DETAILS OF PLOT :- PLOT NO:-304 KHATA NO :- 604 MOUZA :- PARDIH WARD NO :- 08 THANA NO:- 1441. P.S:- MANGO DISTRICT :- EAST SINGHBHUM, JHARKHAND	
CONTENTS :- * SITE PLAN * GROUND FLOOR PLAN * FIRST FLOOR PLAN * SECOND FLOOR PLAN * DRAINAGE PLAN * GROUND COVERAGE * CALCULATION * F.A.R. CALCULATION	* TERRACE PLAN * FRONT ELEVATION * SIDE ELEVATION * SECTION "X-X" * SECTION "Y-Y" * LOCATION MAP * PART MOUZA PLAN
SH. NO	1/1
PLANNER	