

Rain Water Storage Tank Detail

COLCULATION FOR WATER TANK
CONSIDERING FOR 15 PERSONS = 15 X 135 = 2025 LTS.
APROVIDED = 5,000 LTS.

COLCULATION FOR SEPTIC TANK
CONSIDERING FOR 15 PERSONS = 15 X 0.083 = 1.245 CUM
APROVIDED = 2.78X1.06X1.5 = 4.4202 CUM

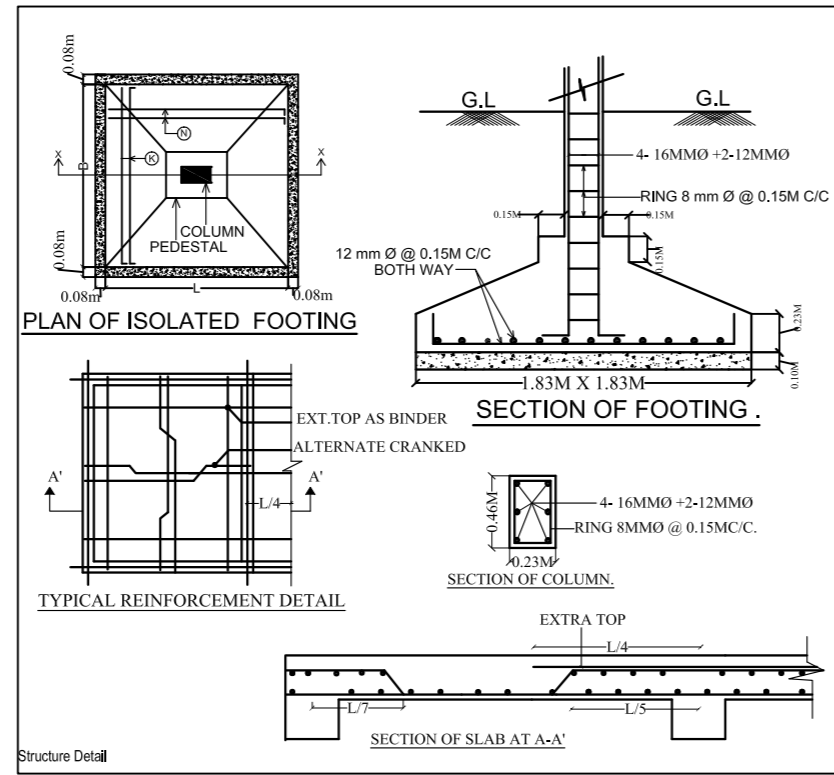

Structure Detail

SCHEDULE OF DOOR & WINDOW				
TYPE	WIDTH	HT.	SILL	DESCRIPTION
D	1.07	2.13	0	WOODEN FLUSH DOOR
D1	0.99	2.13	0	WOODEN FLUSH DOOR
D2	0.76	2.13	0	WOODEN FLUSH DOOR
W	1.52	1.52	0.61	GLAZED WINDOW
W1	1.22	1.52	0.61	GLAZED WINDOW
W2	0.91	1.52	0.61	GLAZED WINDOW
V	0.76	0.61	1.52	GLAZED VENTILATOR

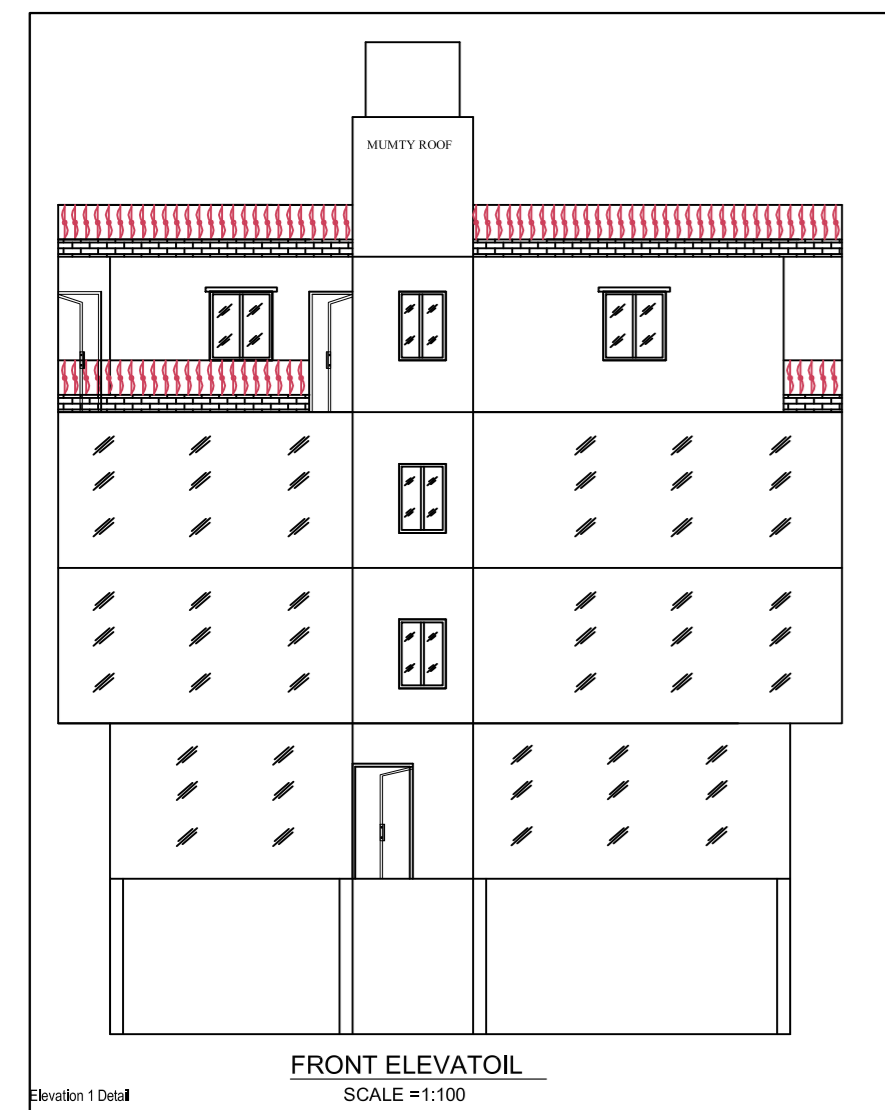
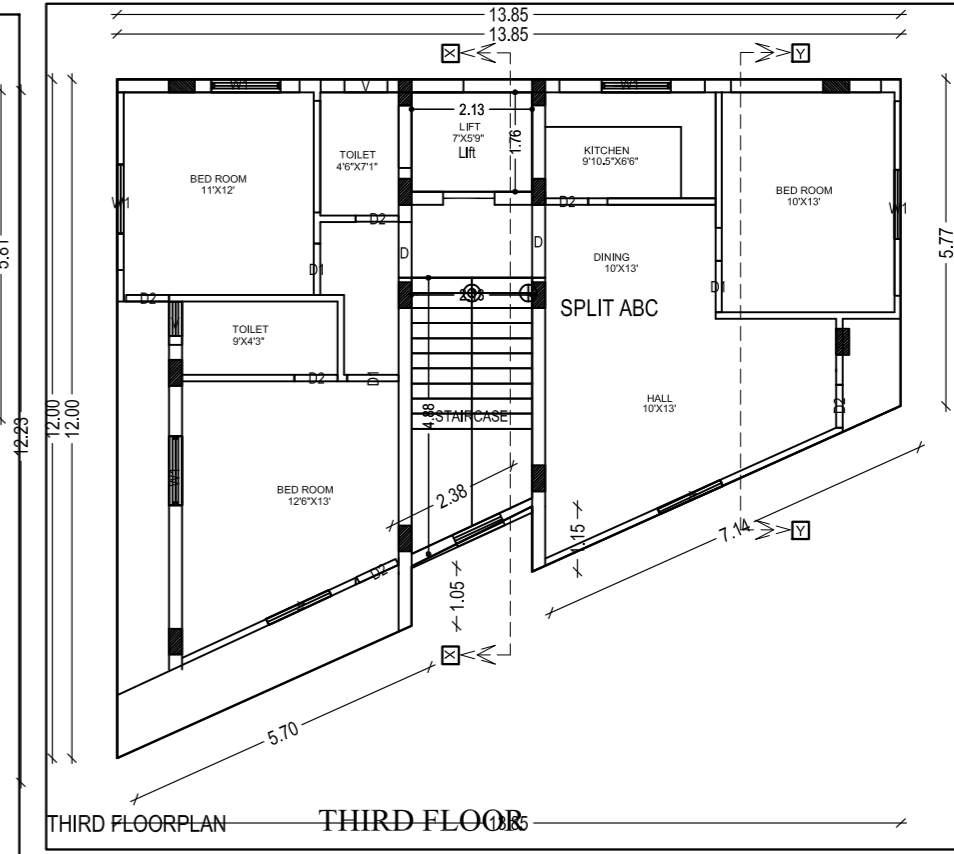
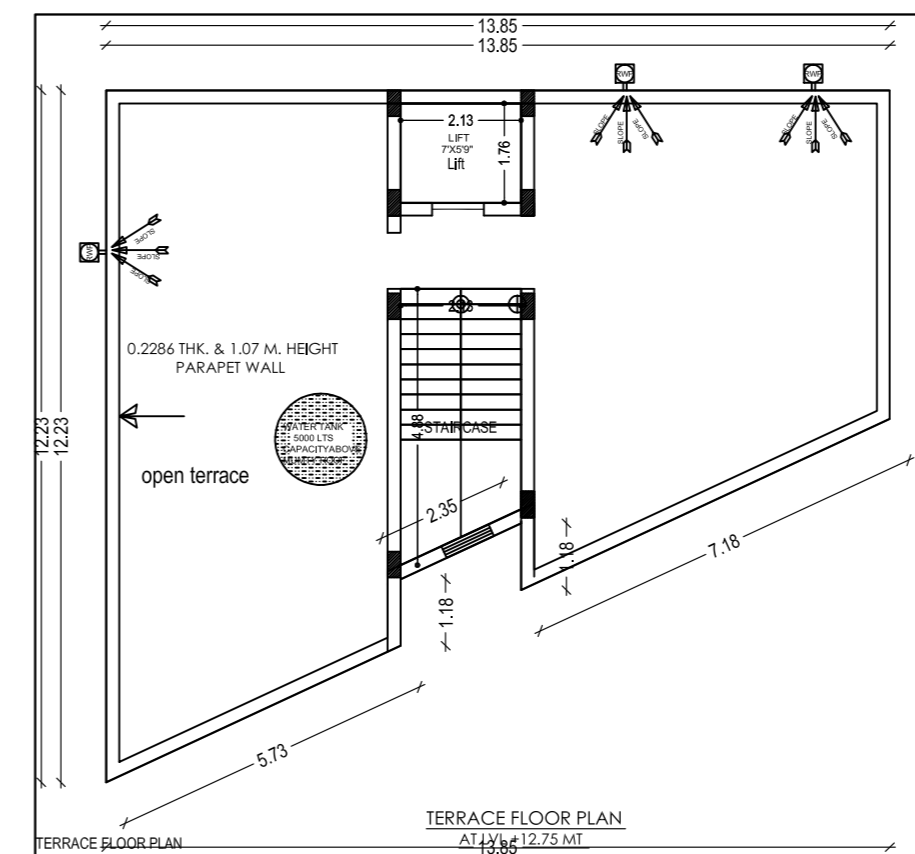

Elevation 1 Detail

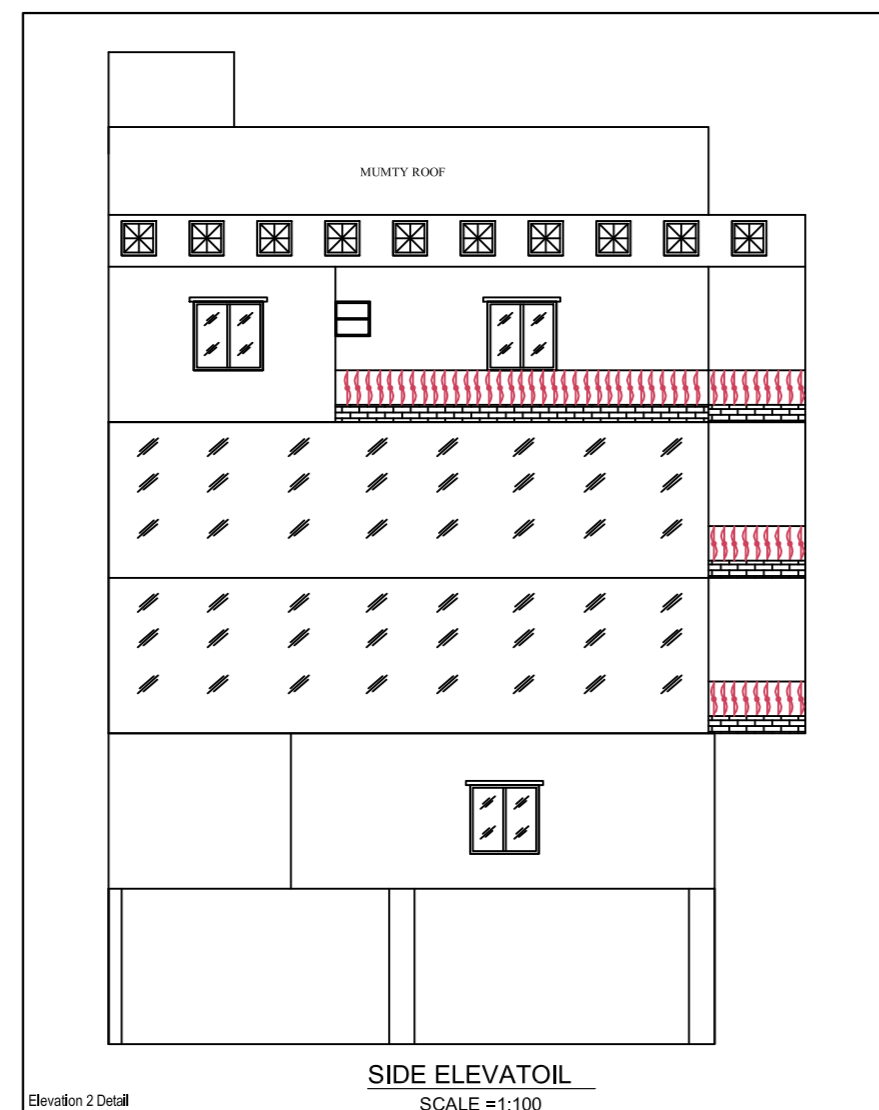

Elevation 2 Detail

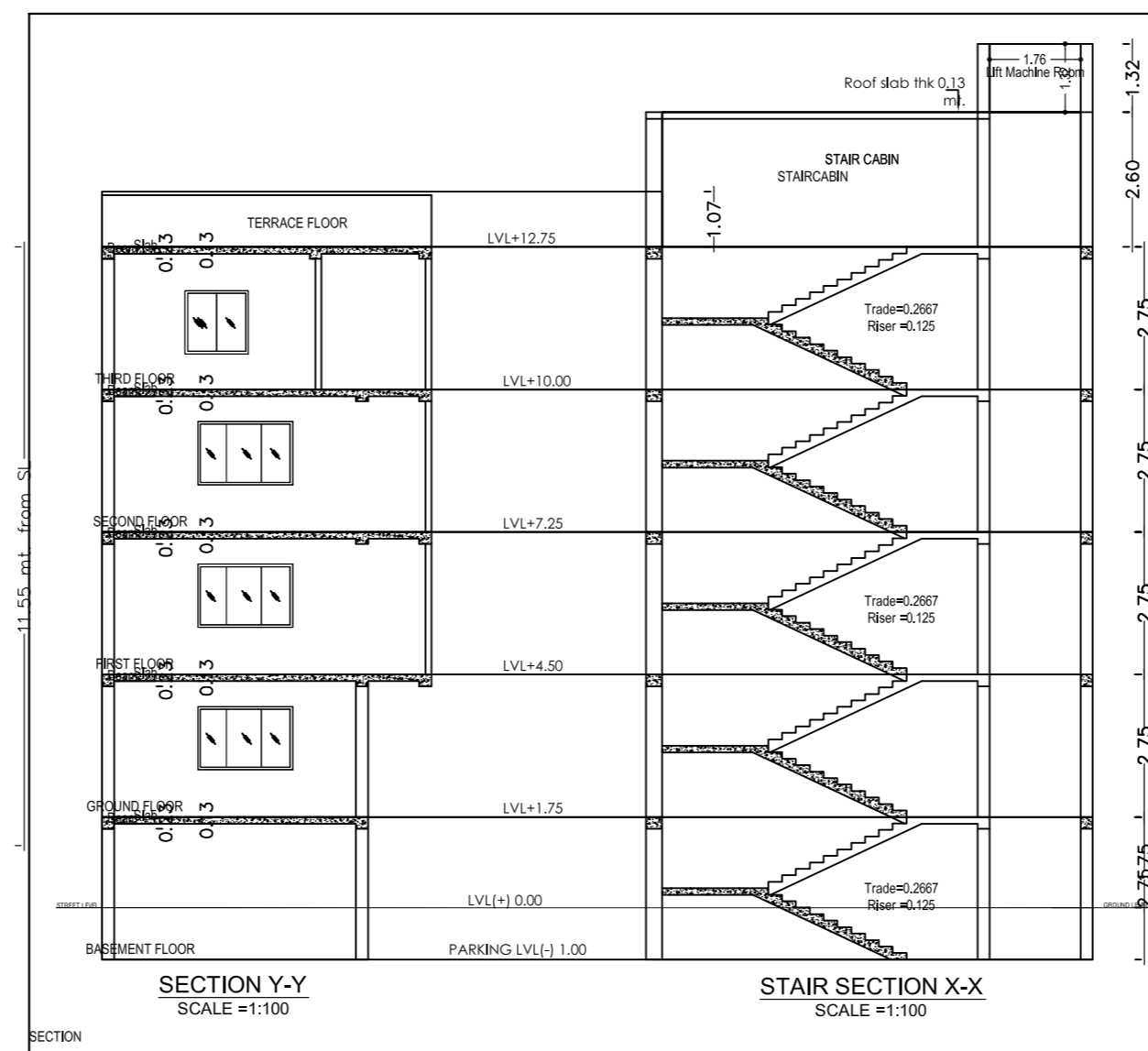

SECTION

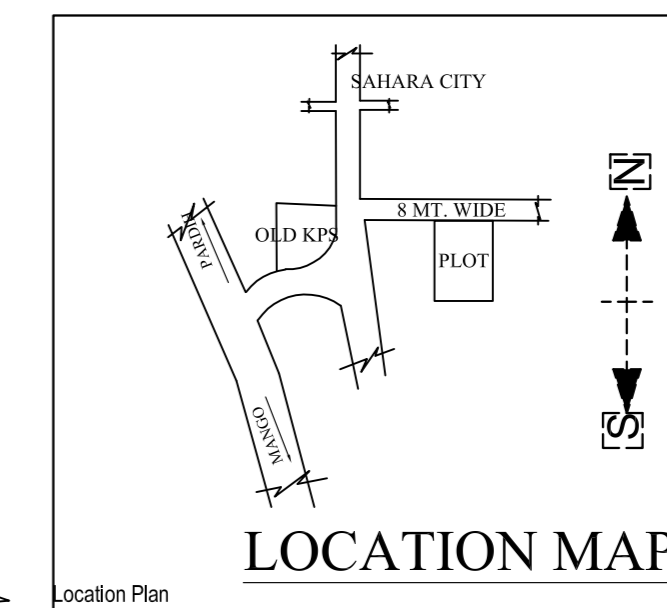
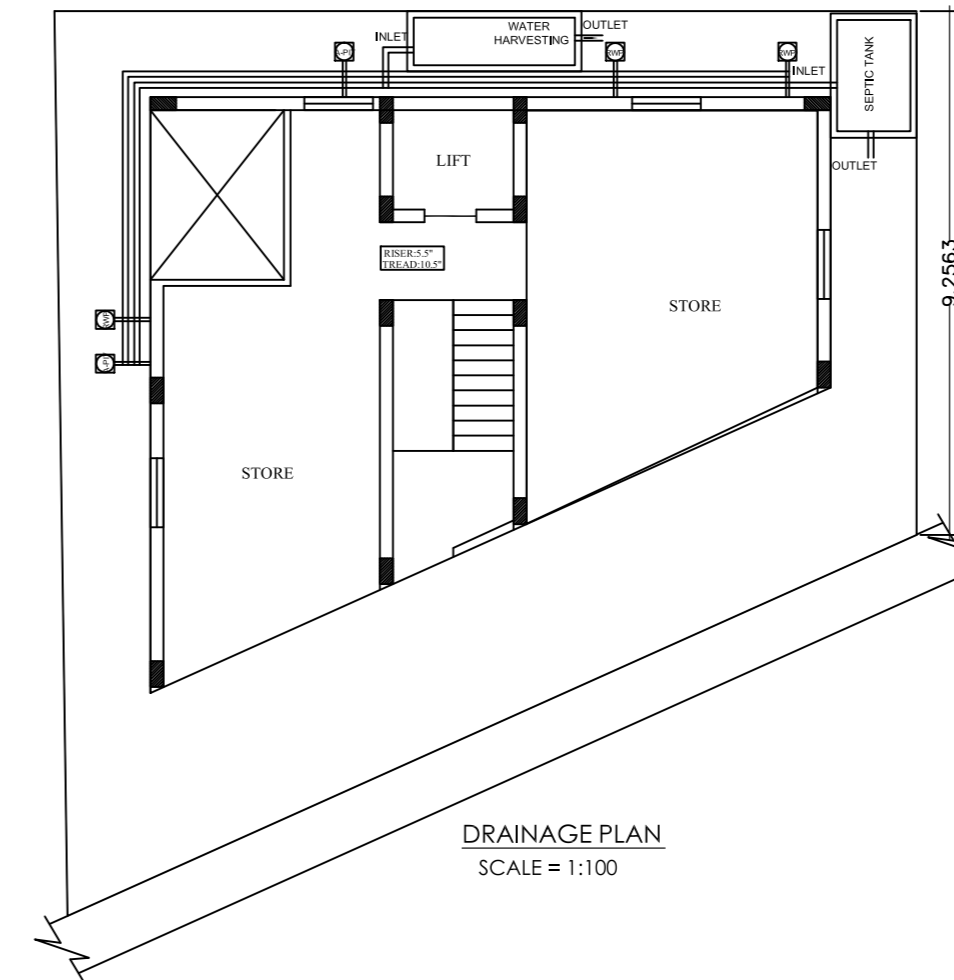

Location Plan

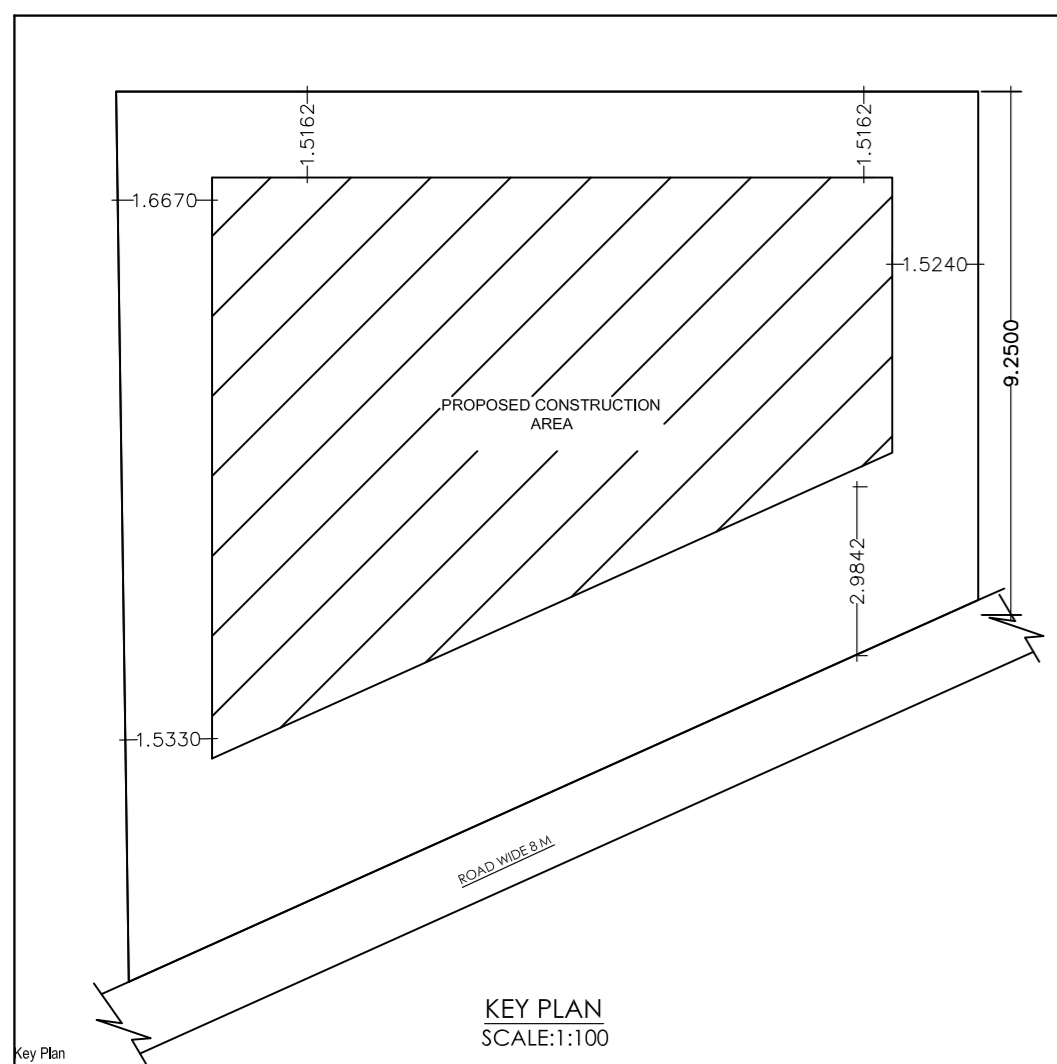

Key Plan

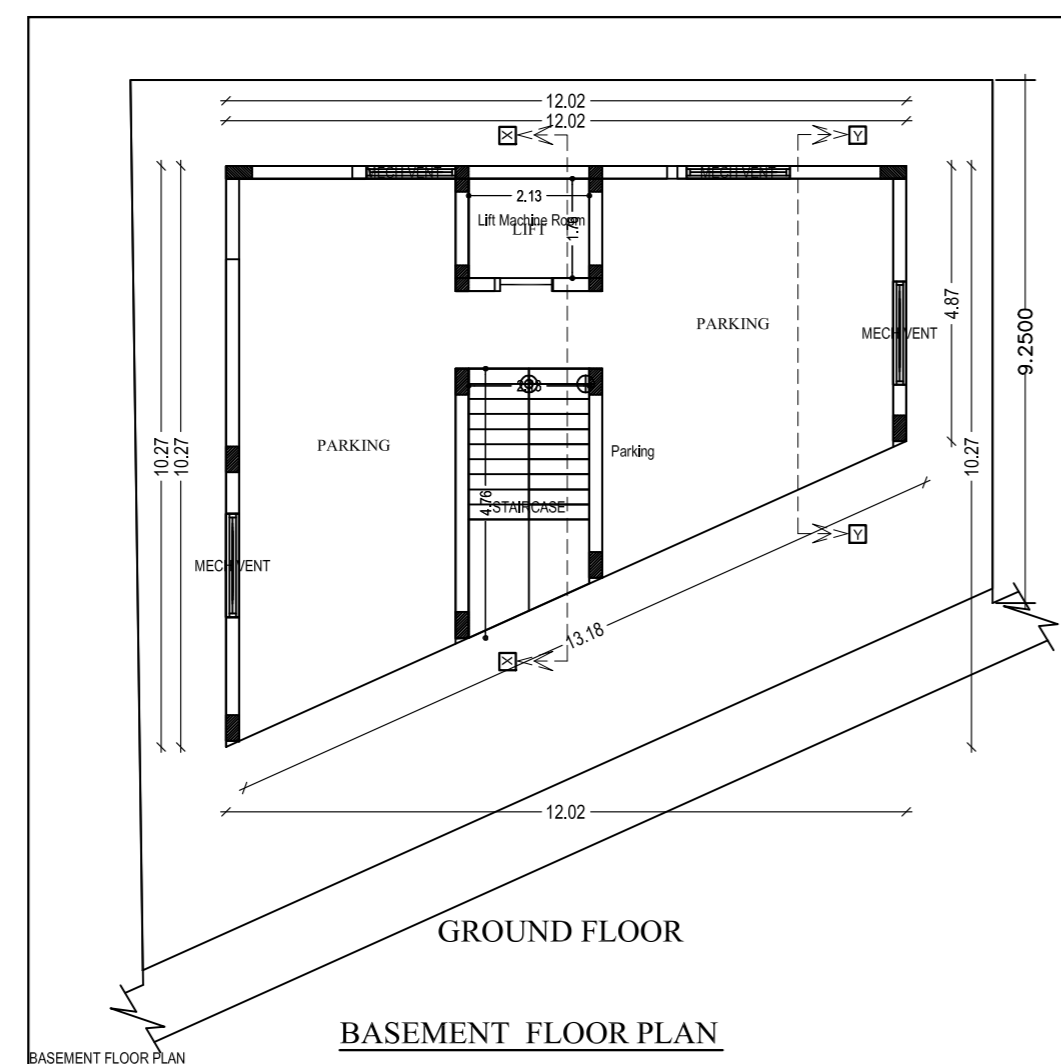

BASEMENT FLOOR PLAN

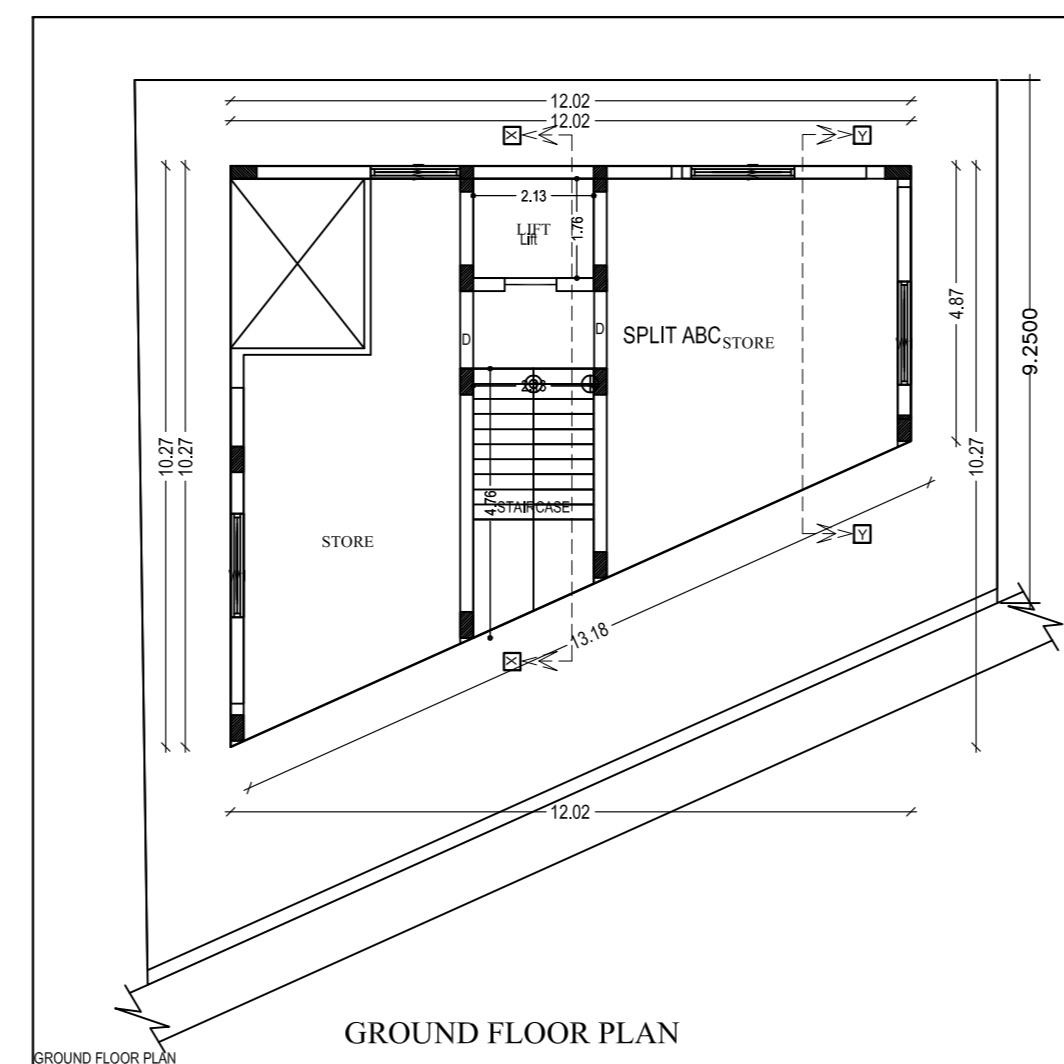

GROUND FLOOR PLAN

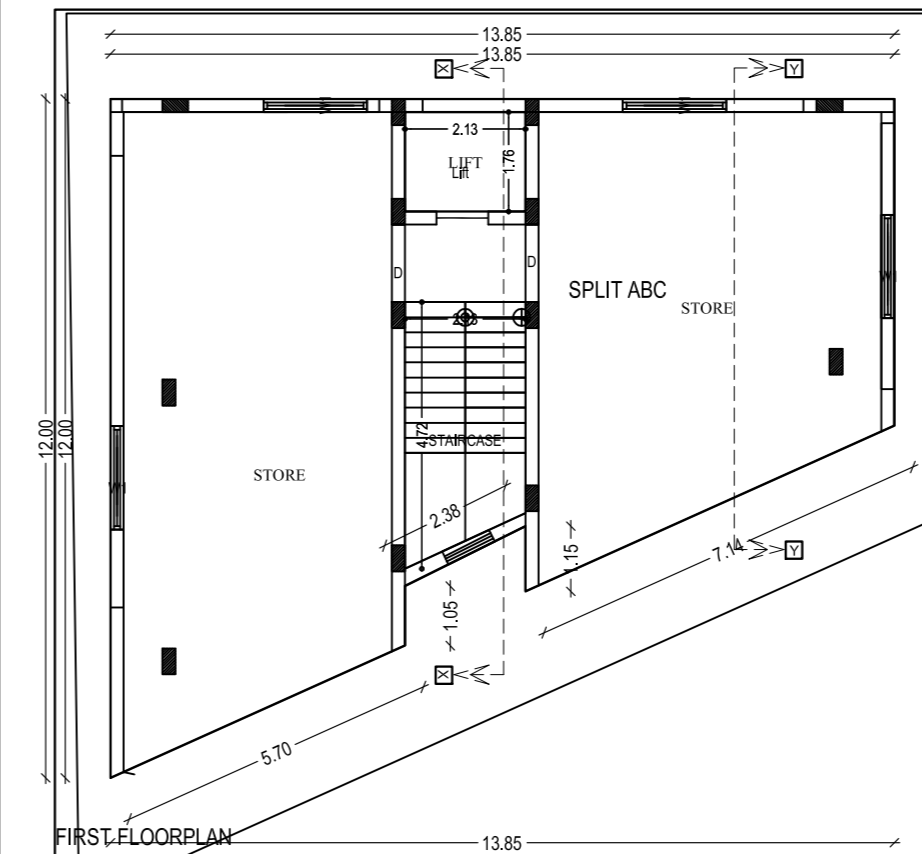

FIRST FLOOR PLAN

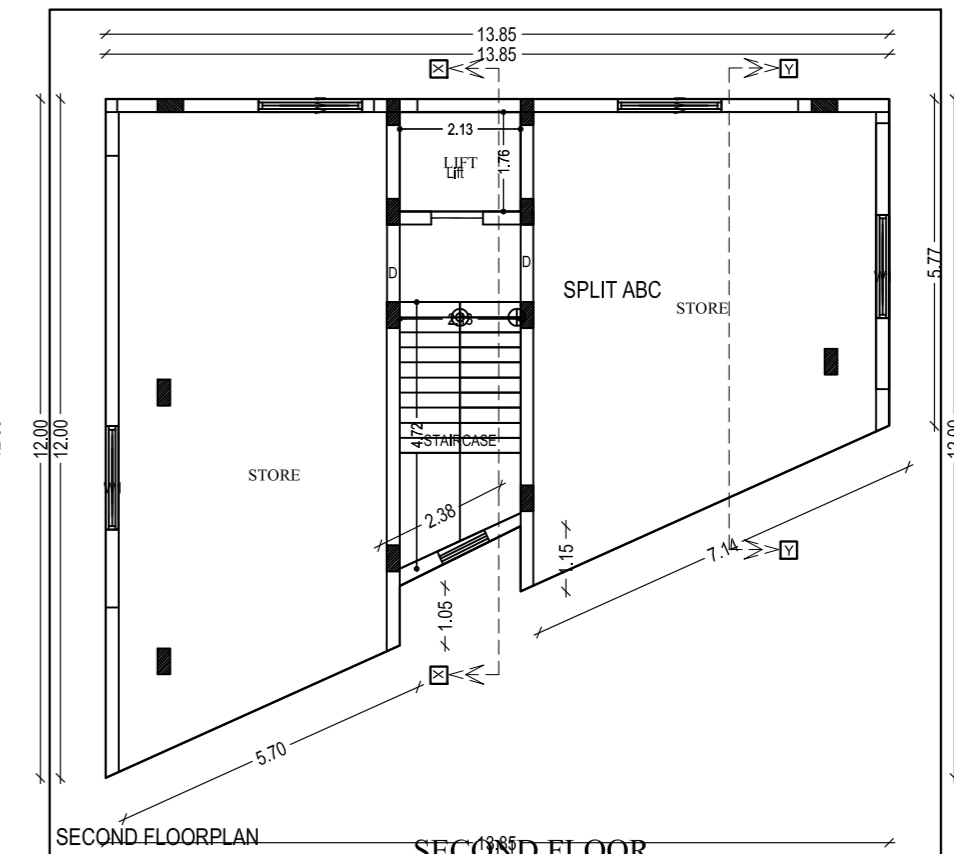

SECOND FLOOR PLAN

PROPOSED RESIDENTIAL BUILDING PLAN FOR

LAND OWNER	SIGNATURE
MR. MOHAMMAD IRSAD ALAM S/O:- LATE MD. ZAFAR ALAM	
MR. MOHAMMAD ABRAR S/O:- MOHAMMAD SHAMIM	

DETAILS OF PLOT :-
PLOT NO:-993, 995
KHATA NO - 15
MOUZA - PARDIH
WARD NO - 09
THANA NO:- 1641, P.S.- MANGO
DISTRICT :- EAST SINGHBHUM, JHARKHAND

CONTENTS :-	
* SITE PLAN	* TERRACE PLAN
* GROUND FLOOR PLAN	* FRONT ELEVATION
* FIRST FLOOR PLAN	* SIDE ELEVATION
* SECOND FLOOR PLAN	* SECTION "X-X"
* DRAINAGE PLAN	* SECTION "Y-Y"
* GROUND COVERAGE	* LOCATION MAP
* CALCULATION	* PART MOUZA PLAN
* F.A.R. CALCULATION	

SH. NO	1/1
--------	-----

PLANNER