

Rain Water Storage Tank Detail

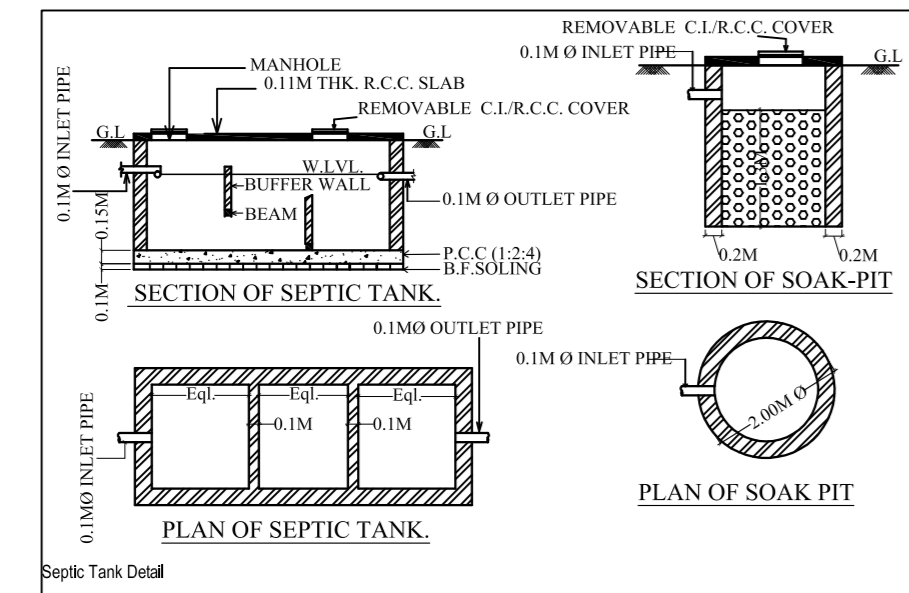

Septic Tank Detail

SCHEDULE FOR DRAINAGE PLAN	
NOTIFICATION	DISCRPTION
	INSPECTION CHAMBER
	RECHARGE PIT
	RAIN WATER PIPE
	OVERFLOW OUTLET FOR RECHARGE PIT
	OVERFLOW OUTLET FOR SEPTIC TANK
	SOAK PIT
	DRAIN PIPELINE LAYOUT

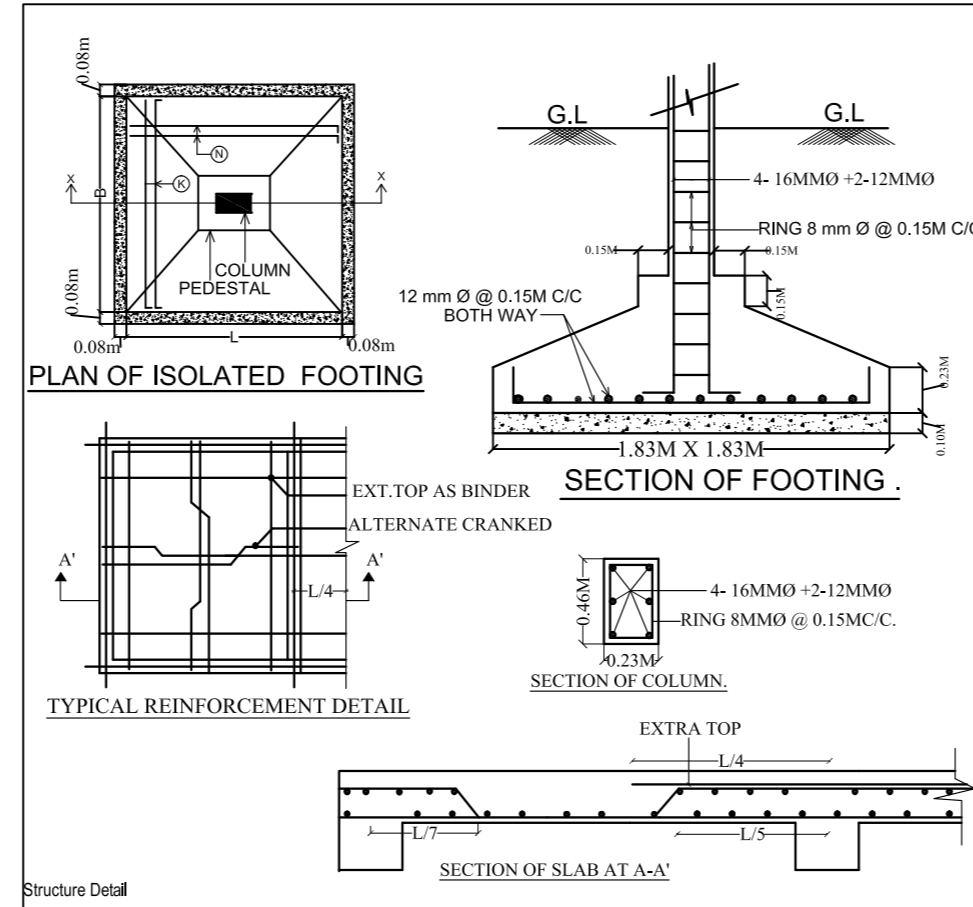

Structure Detail

SCHEDULE OF DOOR & WINDOW				
TYPE	WIDTH	HT.	SILL	DESCRIPTION
D	1.07	2.13	0	WOODEN FLUSH DOOR
D1	0.99	2.13	0	WOODEN FLUSH DOOR
D2	0.76	2.13	0	WOODEN FLUSH DOOR
W	1.52	1.52	0.61	GLAZED WINDOW
W1	1.22	1.52	0.61	GLAZED WINDOW
W2	0.91	1.52	0.61	GLAZED WINDOW
V	0.76	0.61	1.52	GLAZED VENTILATOR

CALCULATION FOR WATER TANK  
 CONSIDERING FOR 15 PERSONS = 15 X 135 = 2025 LTS.  
 APROVIDED = 5,000 LTS.

CALCULATION FOR SEPTIC TANK  
 CONSIDERING FOR 15 PERSONS = 15 X 0.083 = 1.245 CUM  
 APROVIDED = 2.78X1.06X1.5 = 4.4202 CUM

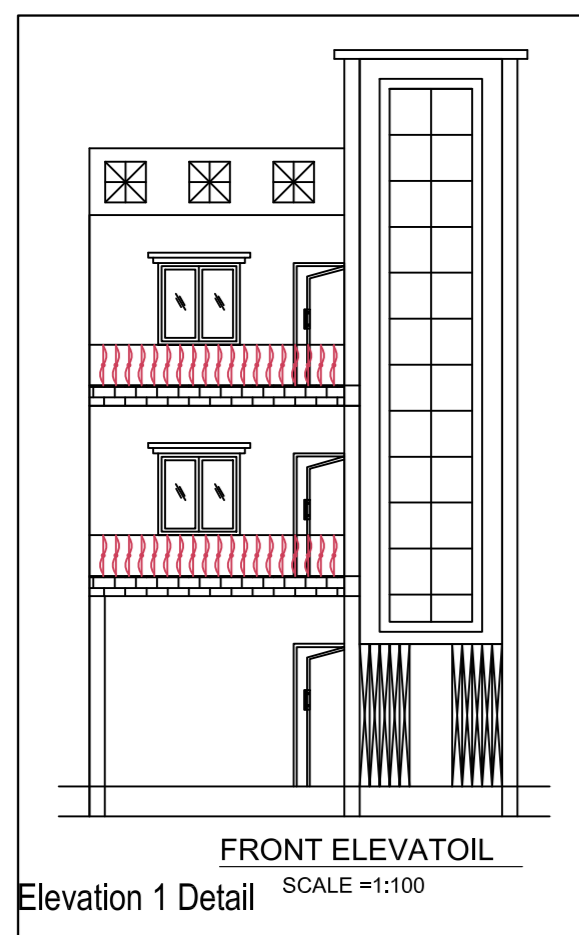

Elevation 1 Detail

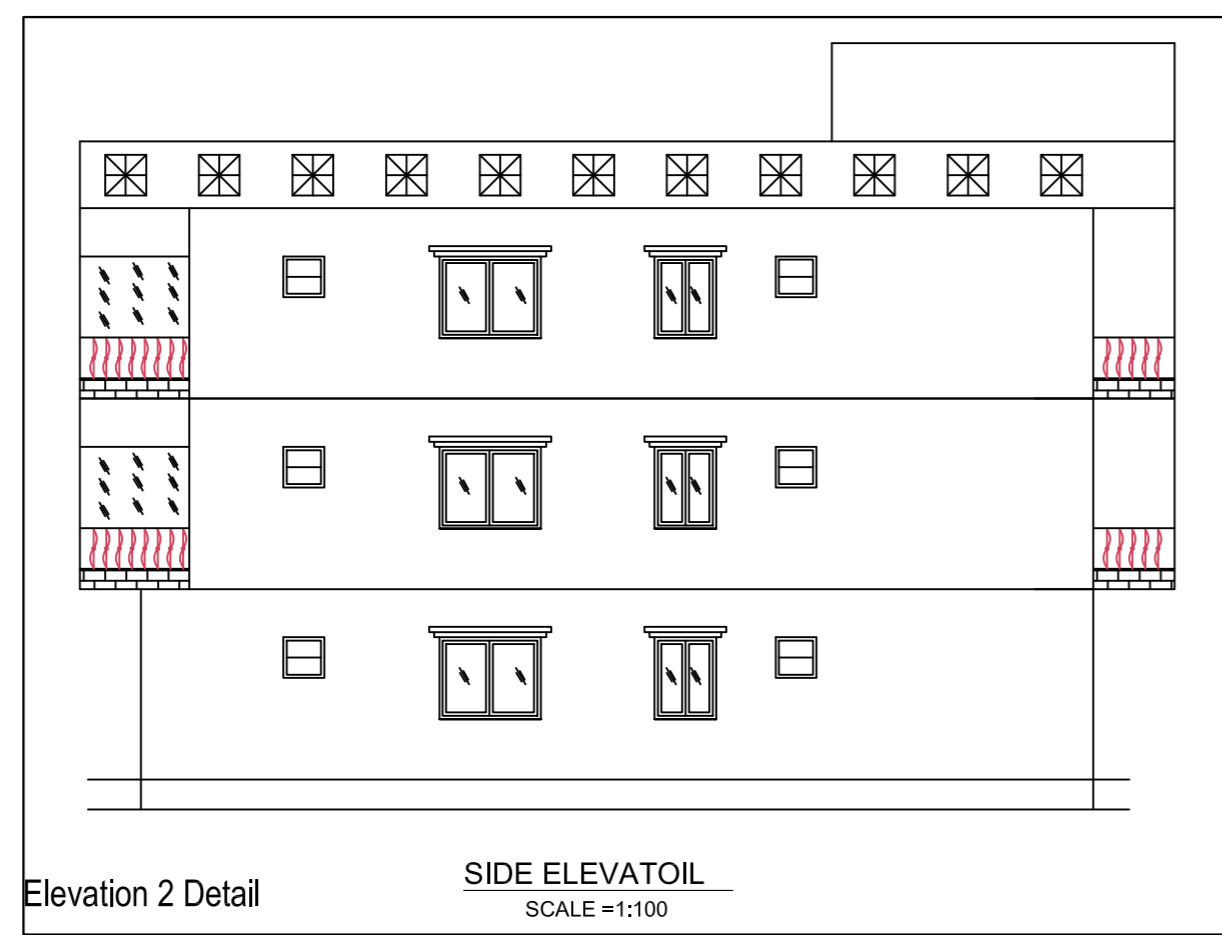

Elevation 2 Detail

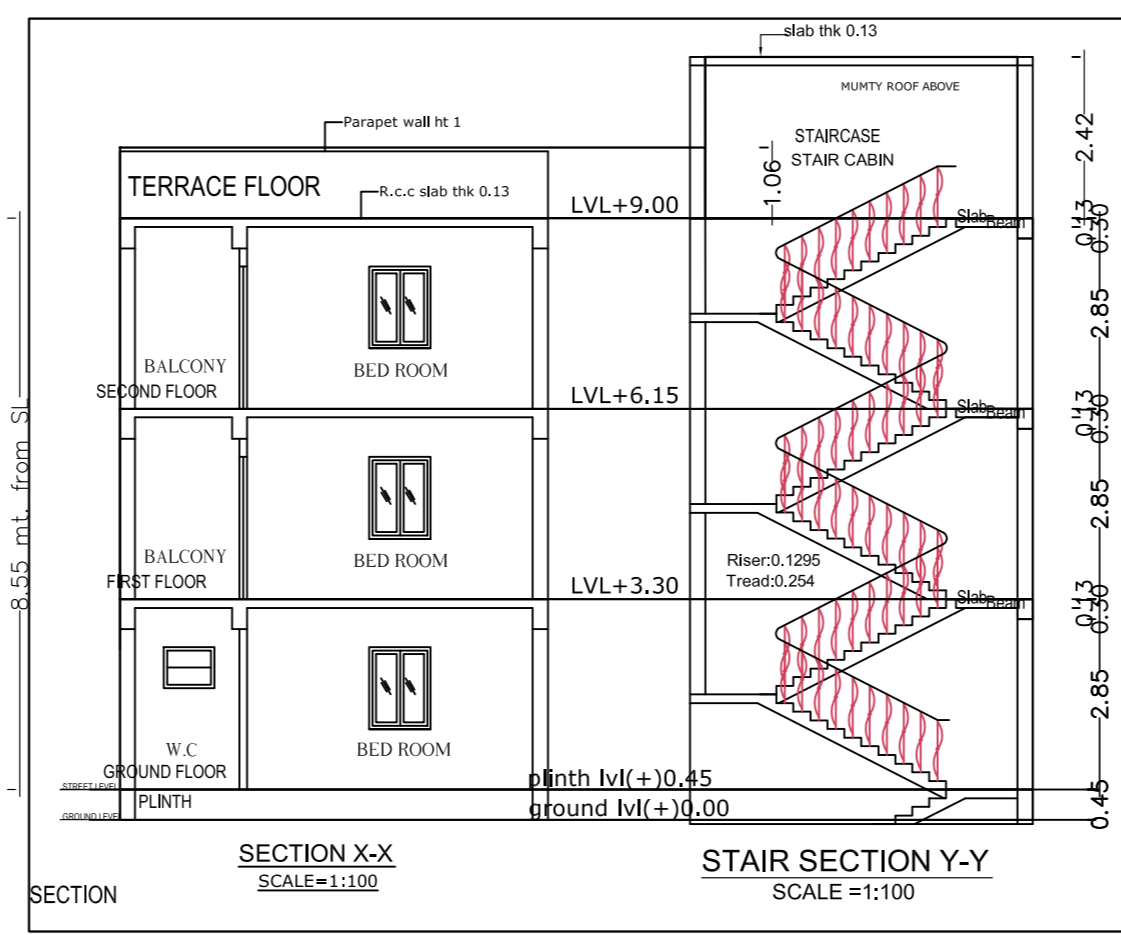

SECTION

SECTION X-X

SECTION Y-Y

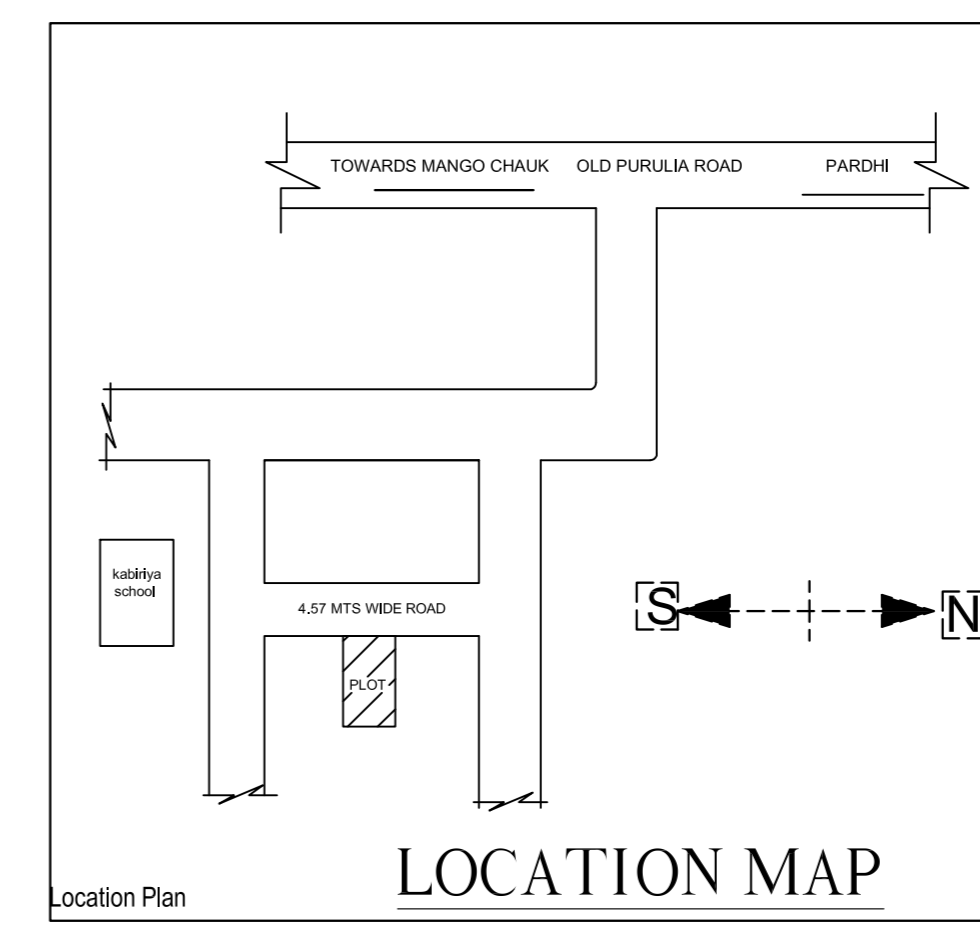

Location Plan

LOCATION MAP

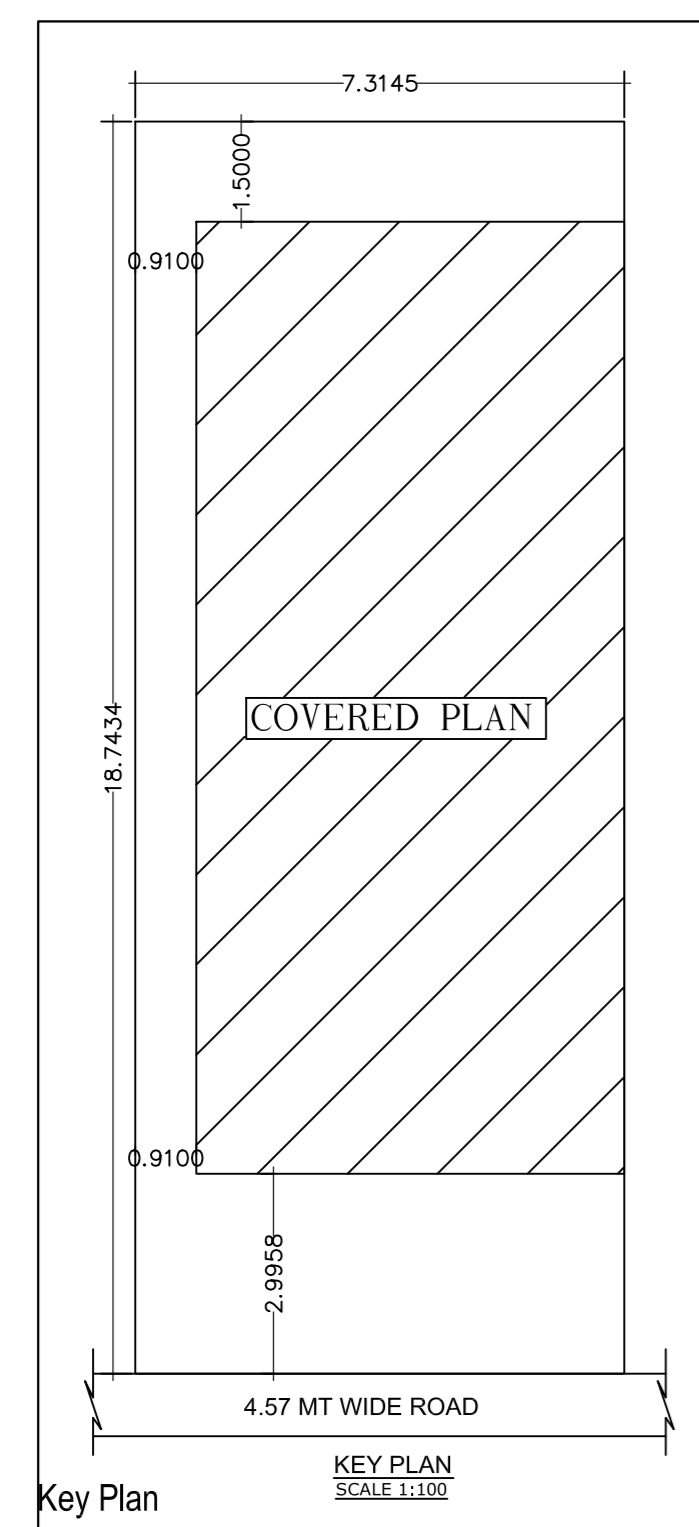

Key Plan

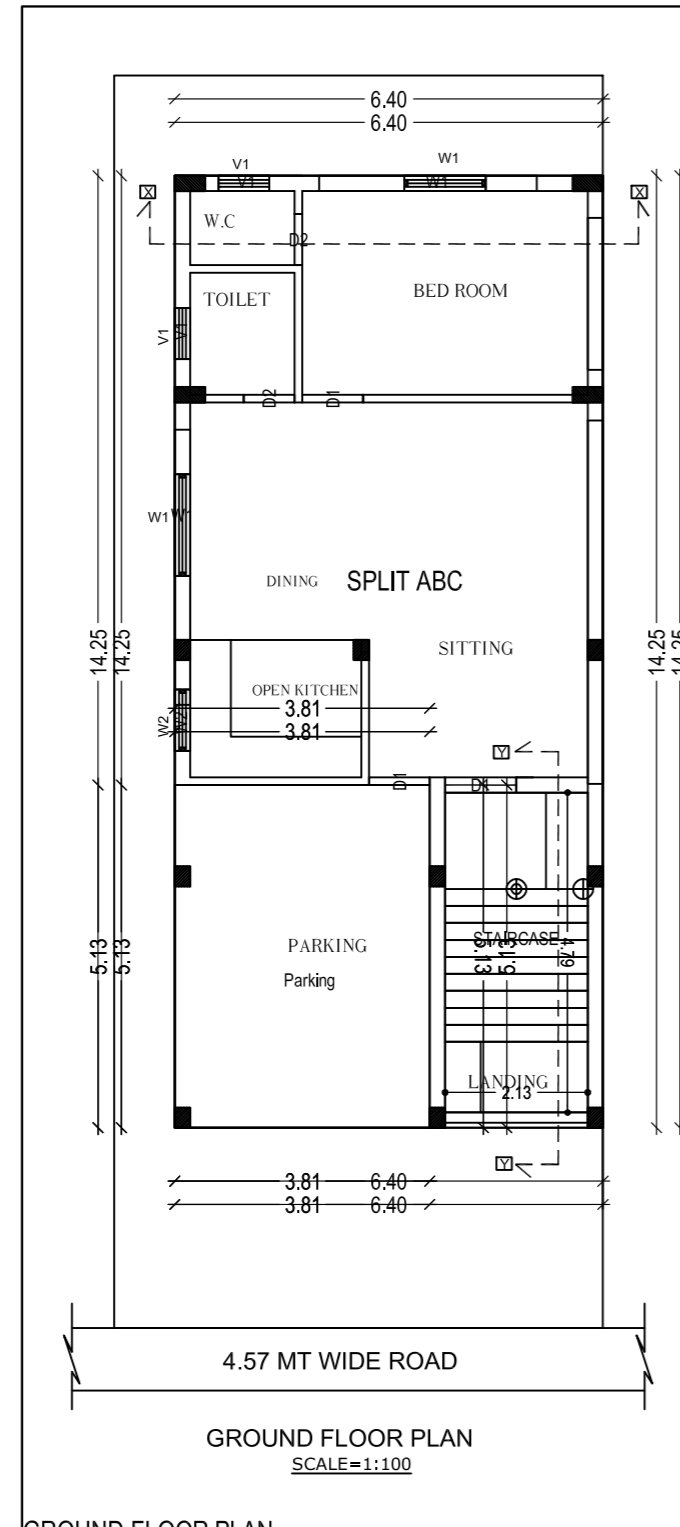

GROUND FLOOR PLAN

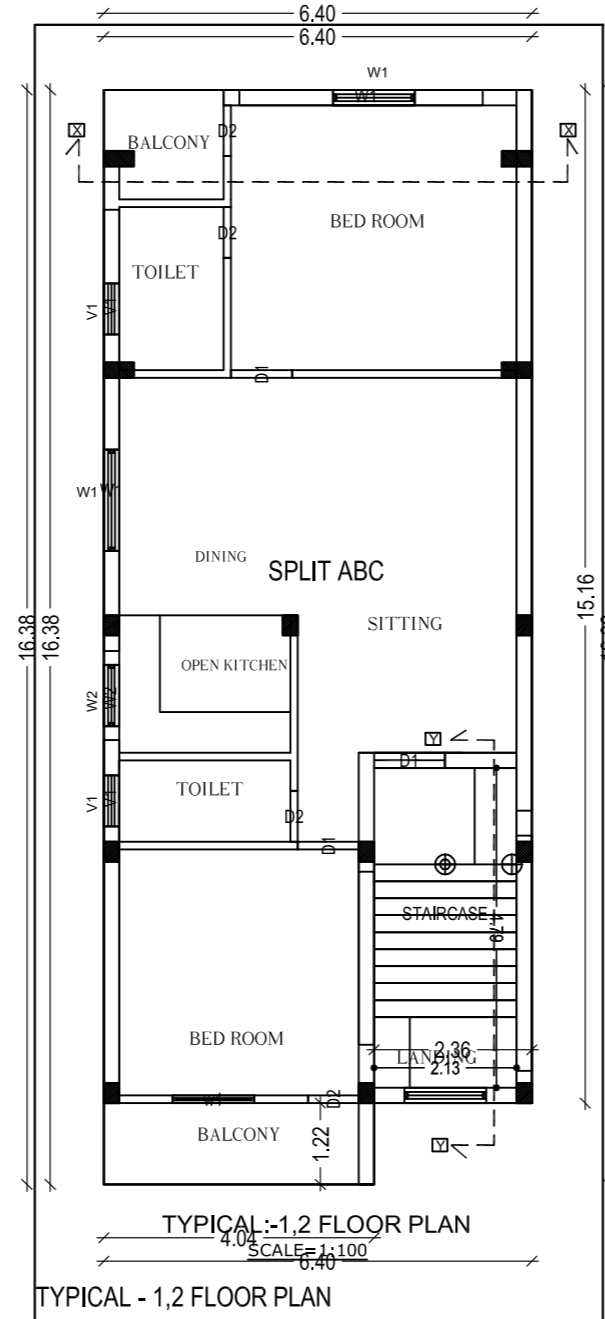

TYPICAL -1,2 FLOOR PLAN

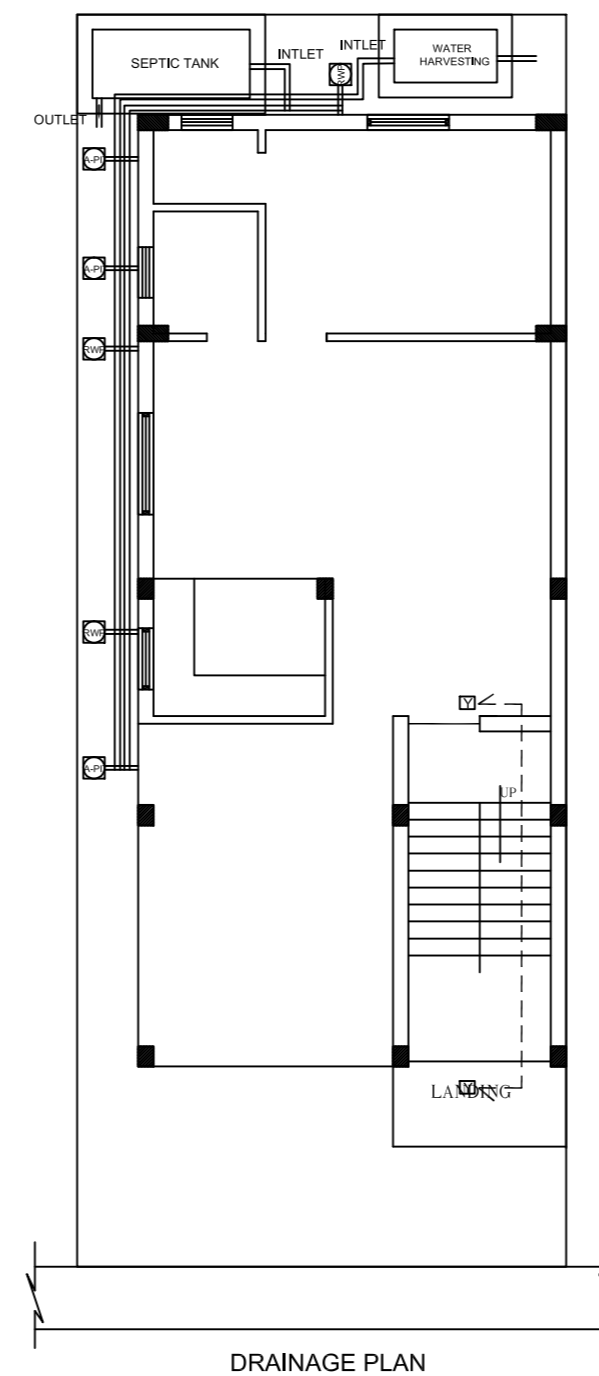

DRAINAGE PLAN

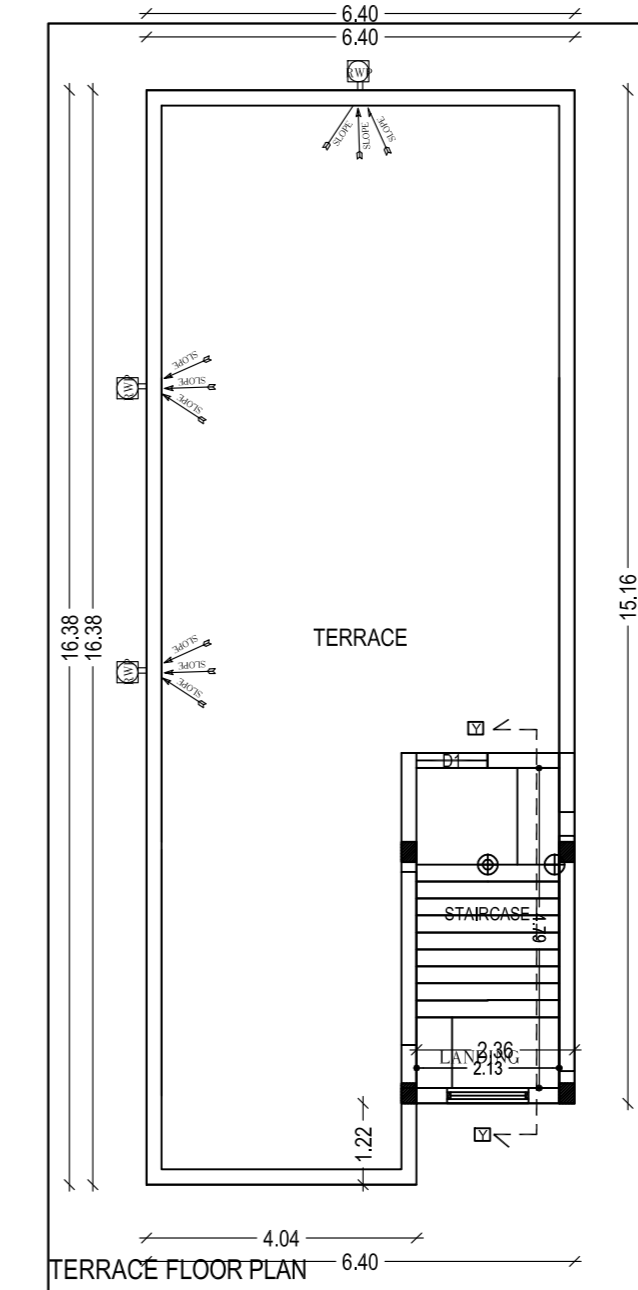

TERRACE FLOOR PLAN

PROPOSED RESIDENTIAL BUILDING PLAN FOR

LAND OWNER	SIGNATURE
MR. SABAU HAQUE S/O: MD. SABAU HAQUE	

DETAILS OF PLOT :-  
 PLOT NO:-2592  
 KHATA NO :- 704  
 MOUZA :- PARDIH  
 WARD NO :- 08  
 THANA NO:- 1641, P.S:- MANGO  
 DISTRICT :- EAST SINGHBHUM, JHARKHAND

CONTENTS :-	
* SITE PLAN	* TERRACE PLAN
* GROUND FLOOR PLAN	* FRONT ELEVATION
* FIRST FLOOR PLAN	* SIDE ELEVATION
* SECOND FLOOR PLAN	* SECTION "X-X"
* DRAINAGE PLAN	* SECTION "Y-Y"
* GROUND COVERAGE	* LOCATION MAP
* CALCULATION	* PART MOUZA PLAN
* F.A.R. CALCULATION	

PLANNER	SH. NO	1/1