

GENERAL SPECIFICATION :-

- FOUNDATION : PLAIN CONCRETE AS PER DESIGN.
- R.C.C. COLUMN FOOTING & COLUMN AS PER STRUCTURAL DESIGN.
- R.C.C. COLUMN & BEAM AS PER STR. DESIGN.
- SUPER STRUCTURE FLOORING, EXC. WALL & GLASSING, PARTITION WALL IN CEMENT MORTAR.
- R.C.C. ROOF SLAB AS PER STRUCTURAL DESIGN.
- FLOOR : MORTAR CAST IN WITH CORNING TRILES DADO IN TOILET.
- INTERNAL FINISH : CEMENT PLASTER WITH POP & DADO.
- SANITARY : VITRIOUS CHINA CLAY SANITARY WARE. C.I. PIPE WATER SUPPLY.
- DOORS & WINDOW : AS PER SCHEDULE.
- ELECTRICAL : COPPER WIRE WITH P.V.C. CONDUIT.

OFFICE USE

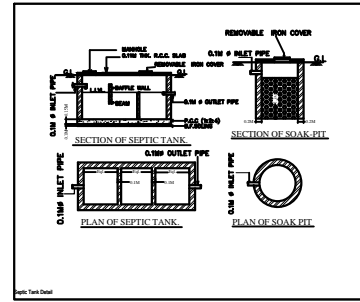
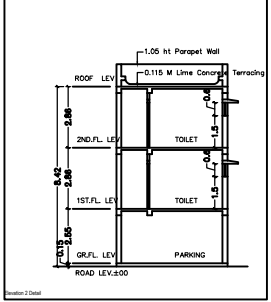
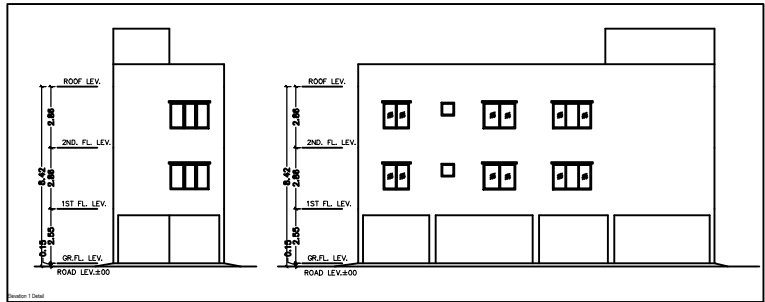

APPROVED:-

SPL.OFFICER,J.N.A.C.

PROPOSED RESIDENTIAL BUILDING PLAN OF
SRI PRADIP KUMAR LAL
SRI NARENDRA KUMAR
SRI INDER KUMAR
HOLDING NO. - 574
OLD SITARAMDRA AREA
DISTRICT - EAST SINGHBHUM , JHARKHAND

SHEET NO. : 1/1 DATE : 25.10.2020
REVISION NO. : 1

OWNER / POAH

Signature of Applicant:-

Signature of ARCHITECT:-

