

CALCULATION FOR WATER TANK
 CONSIDERING FOR 15 PERSONS = 15 X 135 = 2025 LTS.
 [APPROVED = 5,000 LTS.]

CALCULATION FOR SEPTIC TANK
 CONSIDERING FOR 15 PERSONS = 15 X 0.083 = 1.245 CUM
 [APPROVED = 2.78 X 1.06 X 1.5 = 4.4202 CUM]

SCHEDULE OF DOOR & WINDOW

TYPE	WIDTH	HT.	SILL	DESCRIPTION
D	1.07	2.13	0	WOODEN FLUSH DOOR
D1	0.99	2.13	0	WOODEN FLUSH DOOR
D2	0.76	2.13	0	WOODEN FLUSH DOOR
W	1.52	1.52	0.61	GLAZED WINDOW
W1	1.22	1.52	0.61	GLAZED WINDOW
W2	0.91	1.52	0.61	GLAZED WINDOW
V	0.76	0.61	1.52	GLAZED VENTILATOR

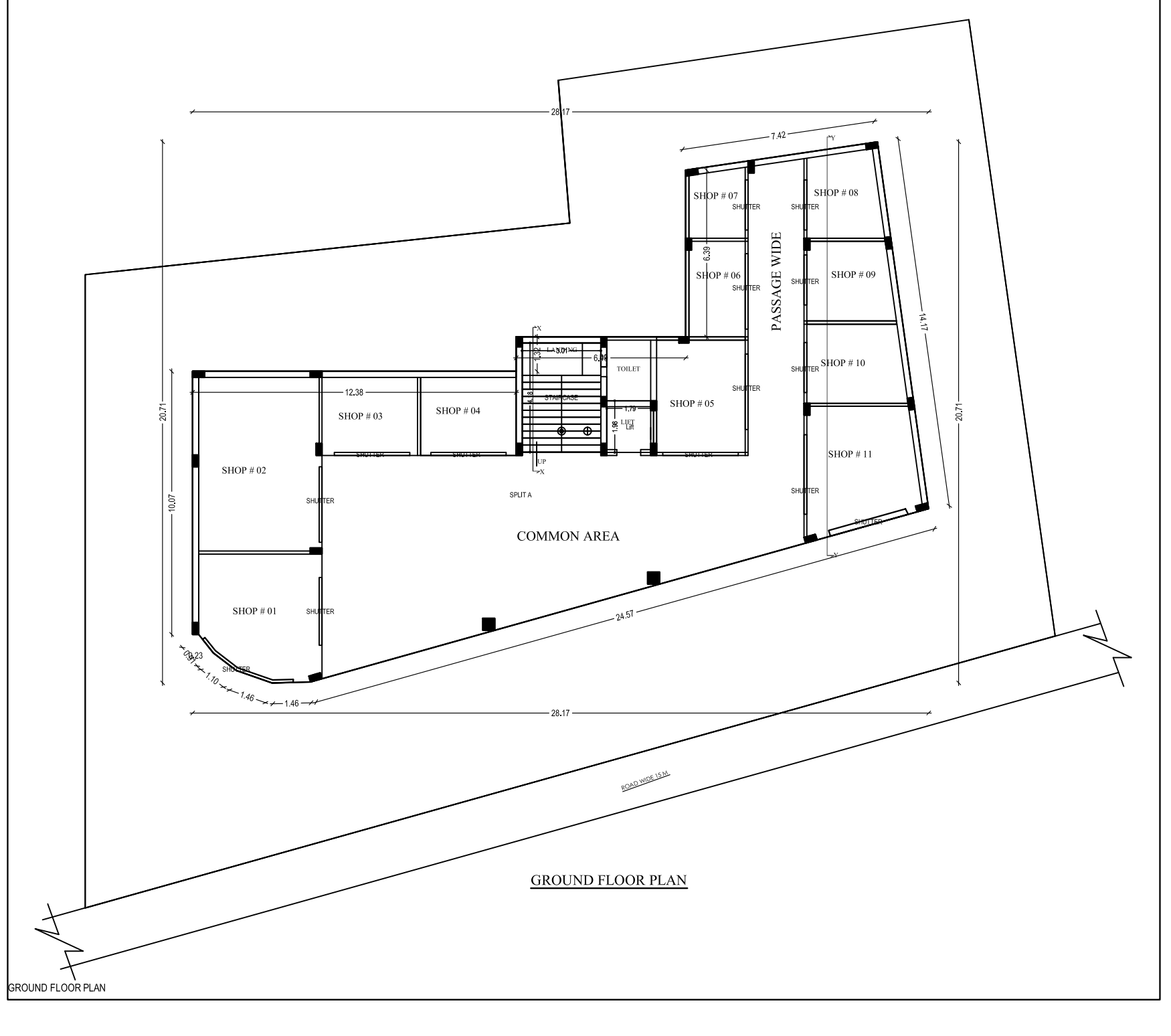
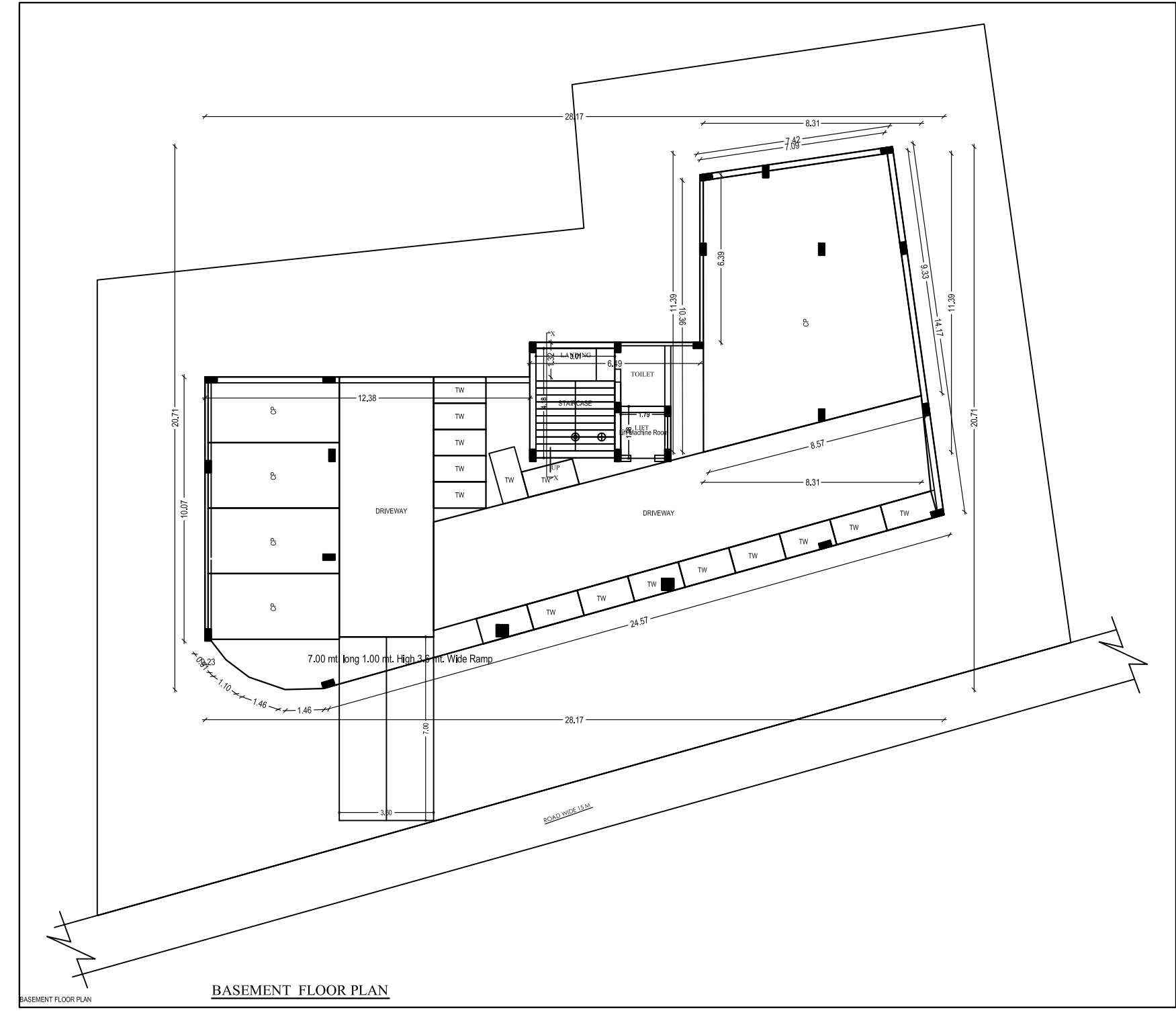
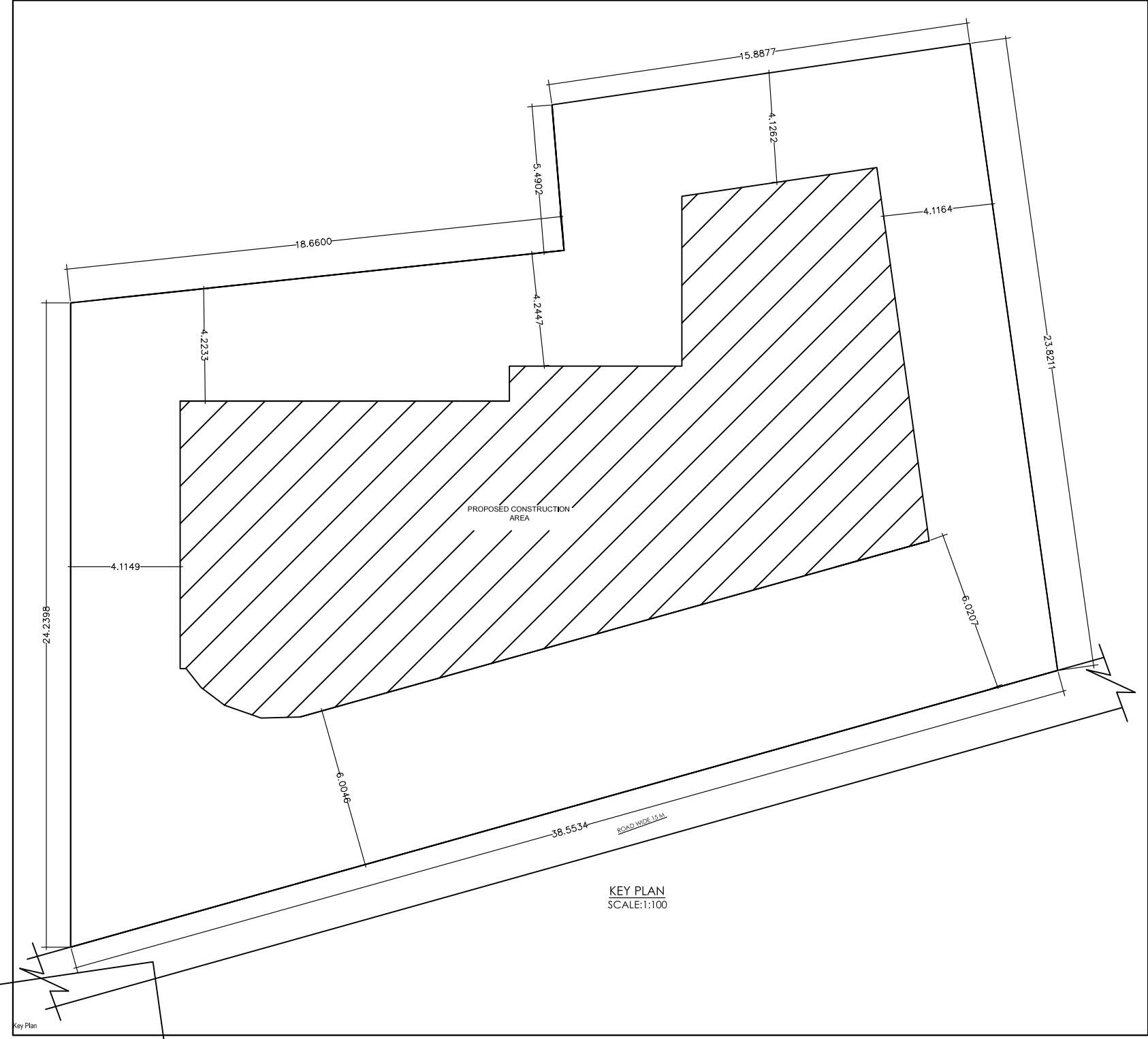
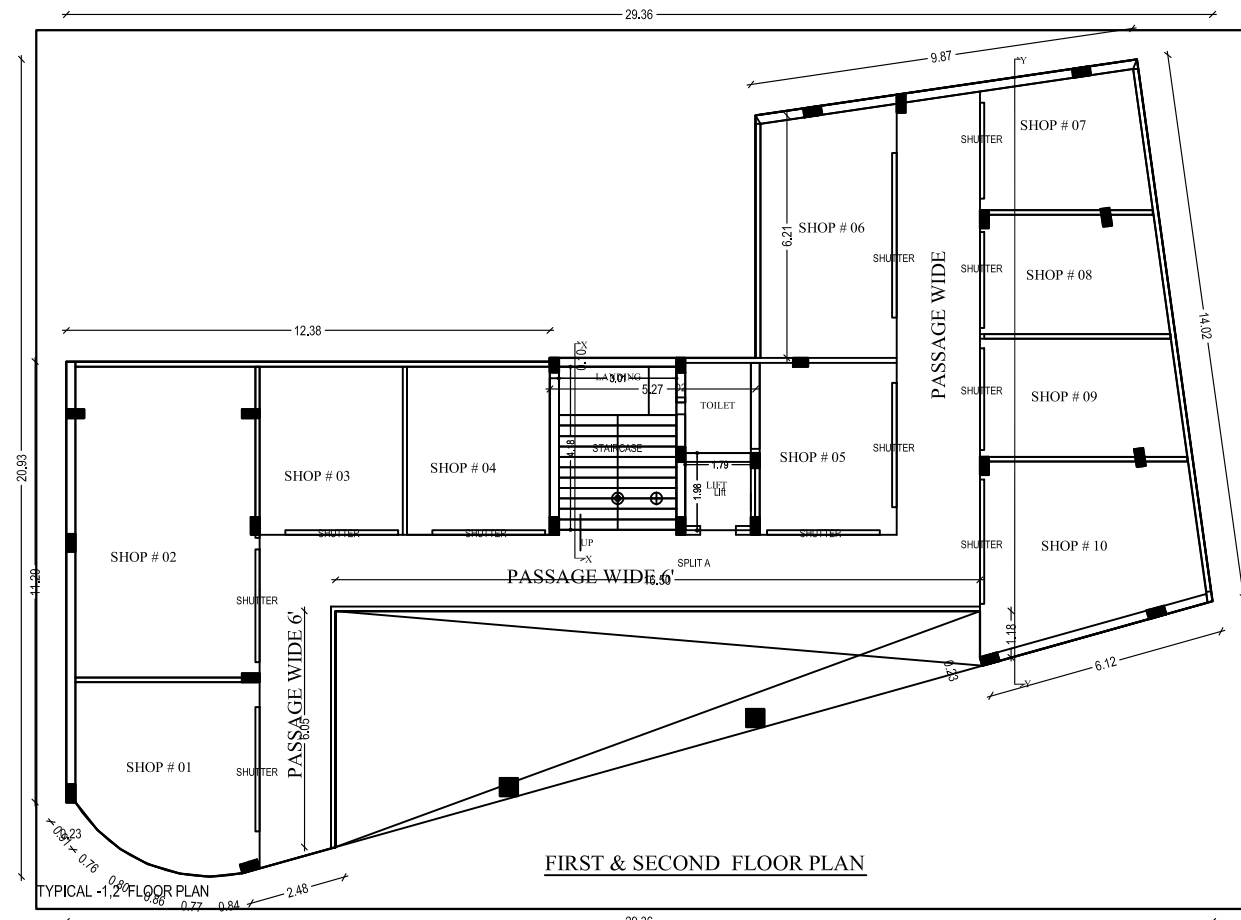
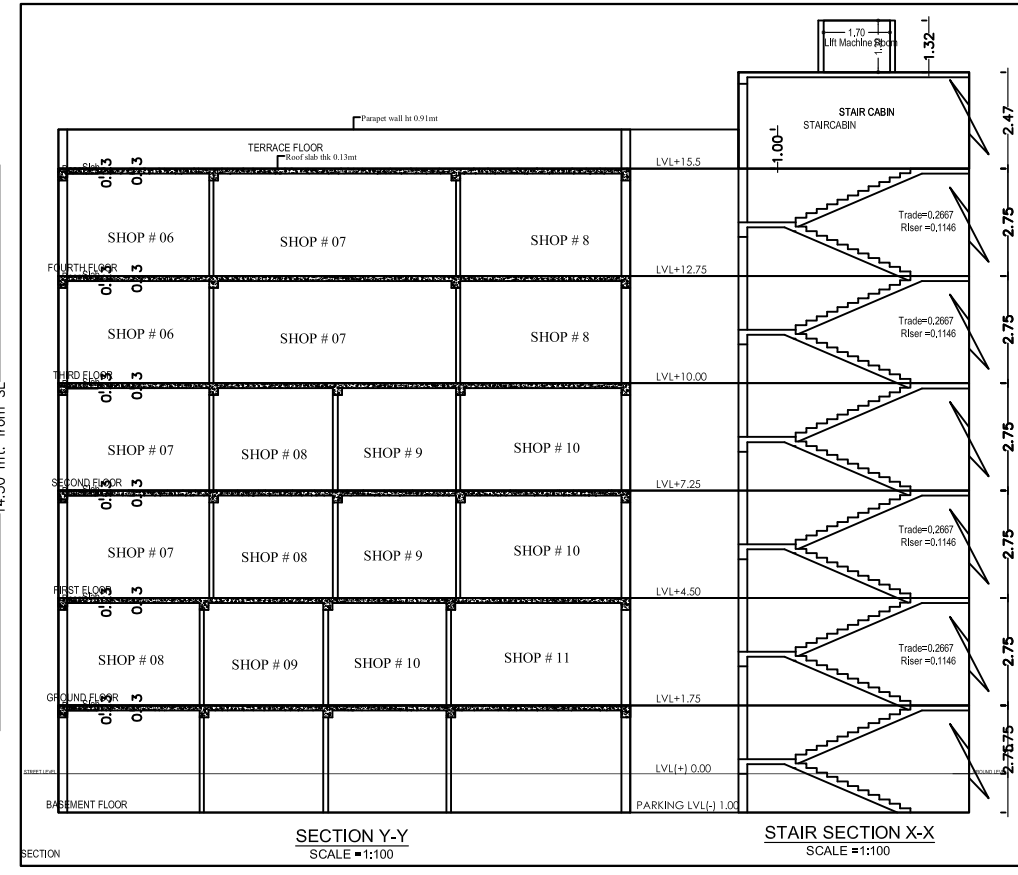
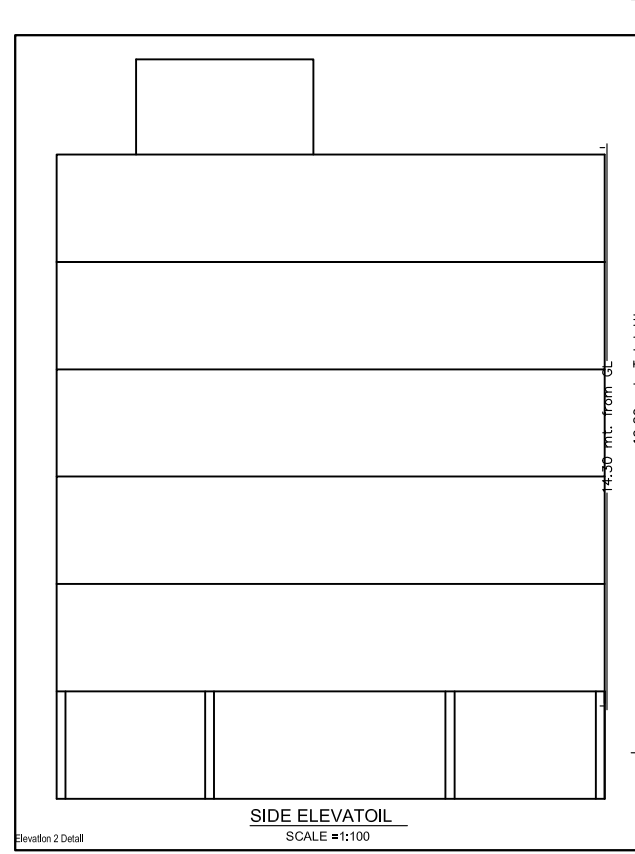
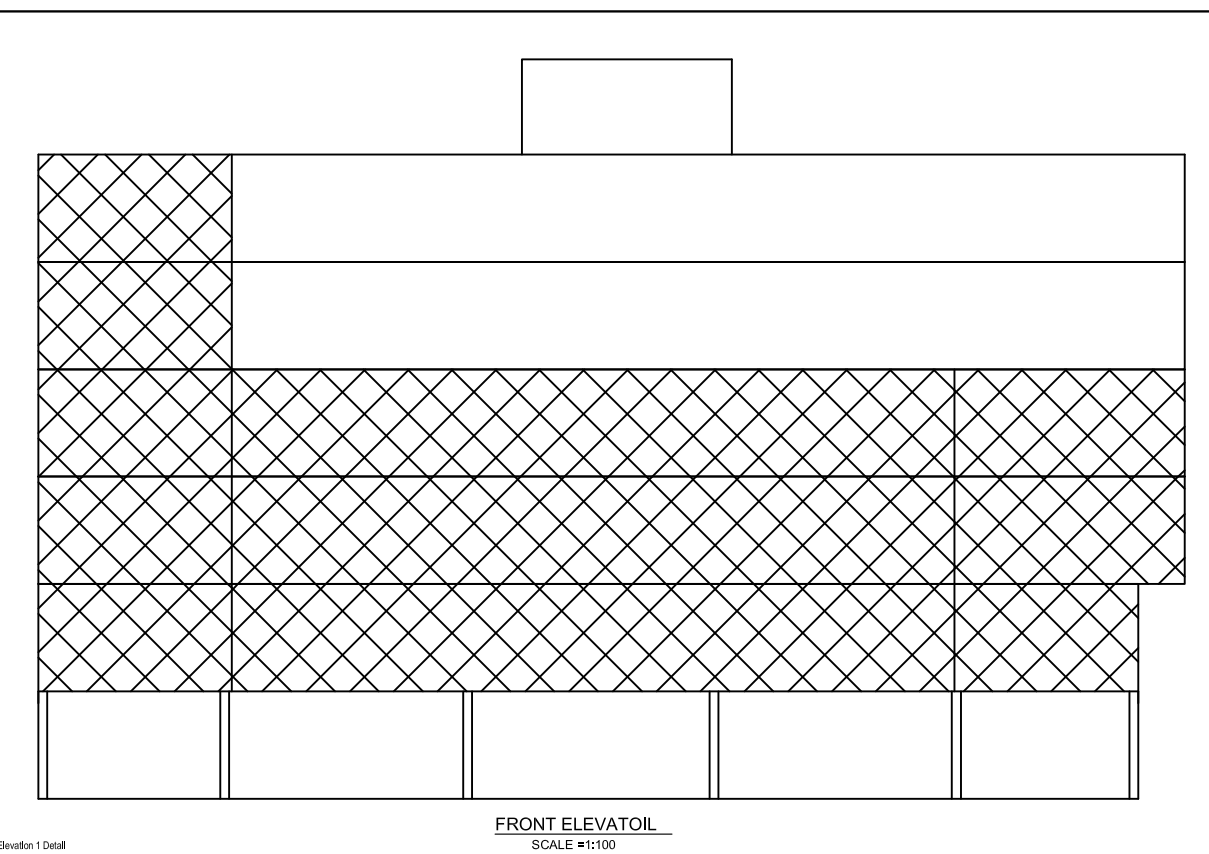
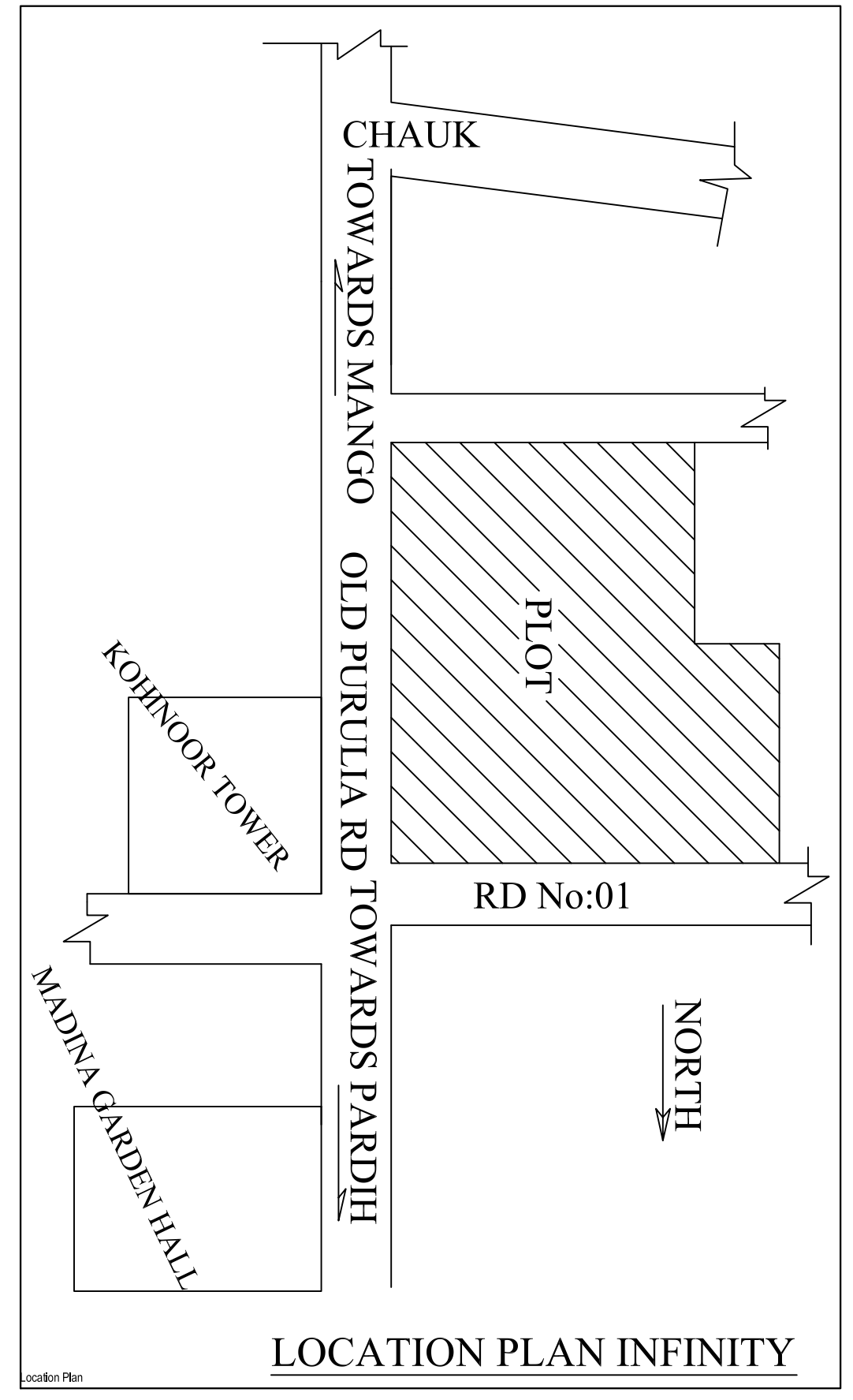
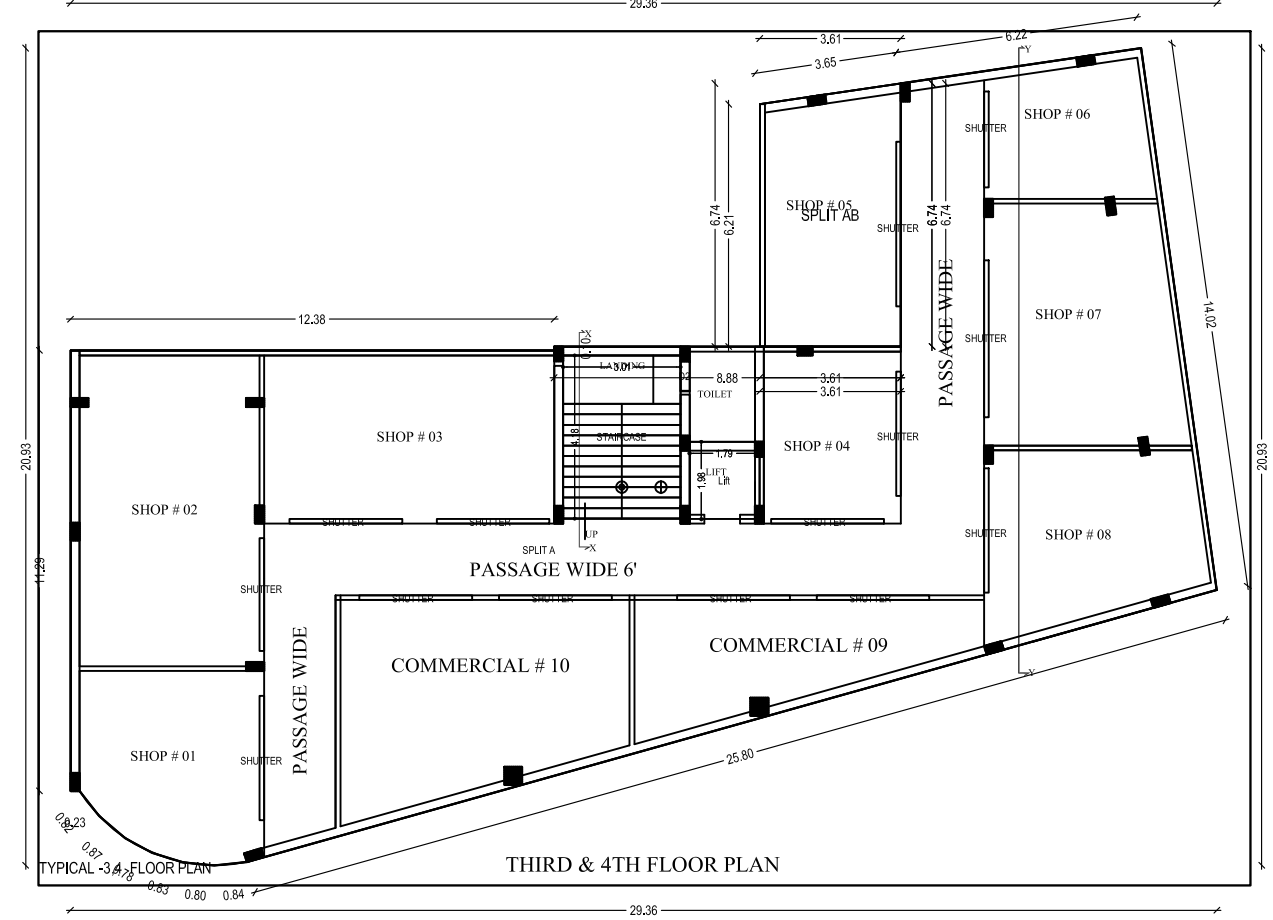
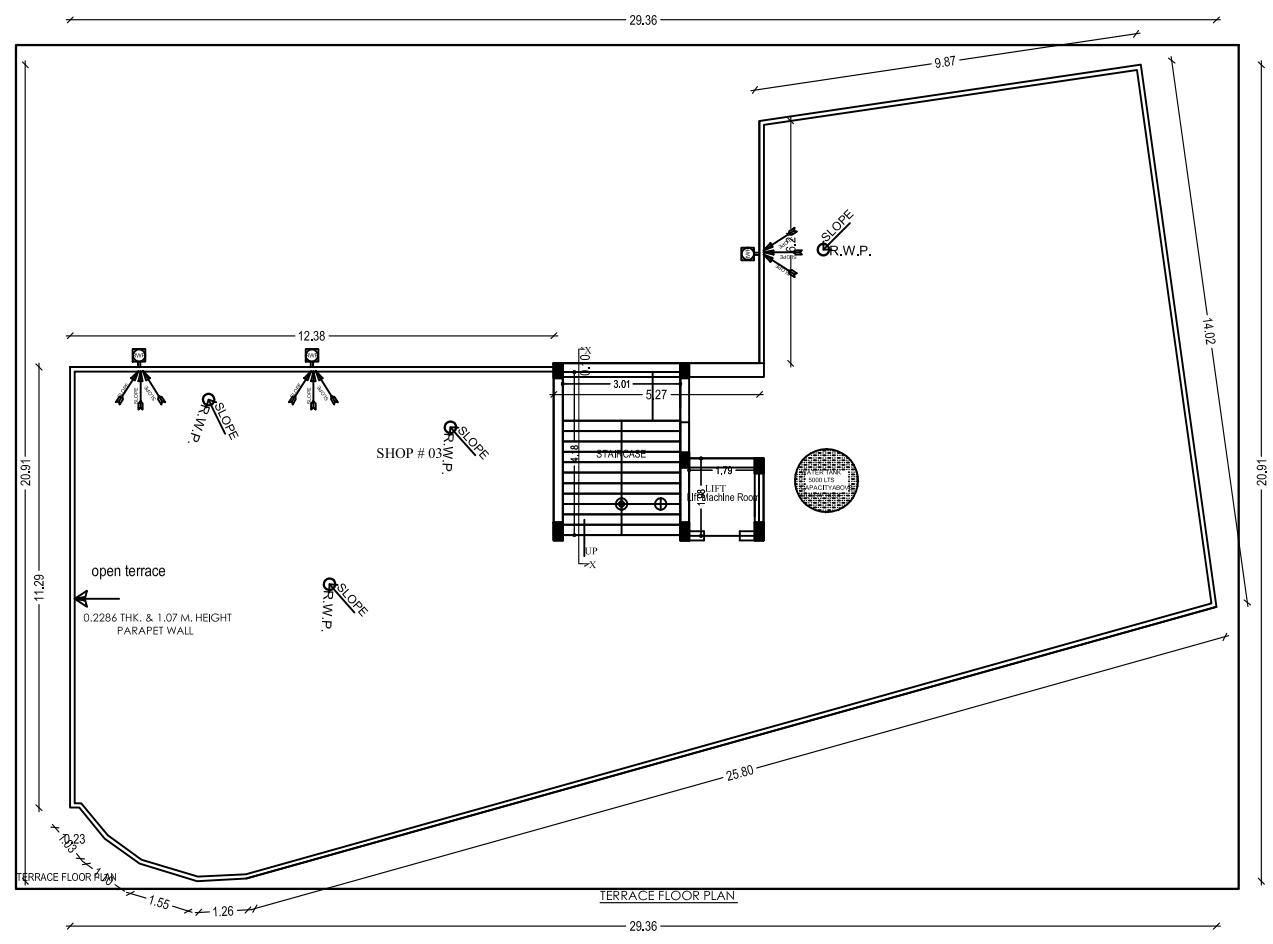
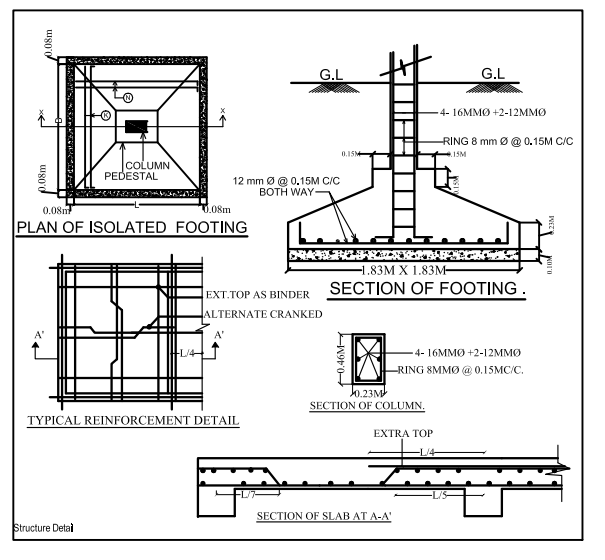

PROPOSED RESIDENTIAL BUILDING PLAN FOR	
LAND OWNER	SIGNATURE
(1) MRS. FATMA KHATOON W/O: MD. NAYEM	
(2) MRS. HENA GAZALLA W/O: SHABD AKHTAR	
DETAILS OF PLOT :- PLOT NO:- 3531 KHATA NO :- 142 MOSAZA -> PARDIHI WARD NO - 08 THANA NO- 1841, P.S- MANGRO DISTRICT - EAST SINGHBHUM, JHARKHAND	
CONTENTS :-	
1. SITE PLAN	7. TERRACE PLAN
2. GROUND FLOOR PLAN	8. FRONT ELEVATION
3. FIRST FLOOR PLAN	9. SIDE ELEVATION
4. SECOND FLOOR PLAN	10. SECTION 'X-X'
5. DRAINAGE PLAN	11. SECTION 'Y-Y'
6. GROUND COVERAGE	12. LOCATION MAP
7. CALCULATION	13. P&E MOSAZA PLAN
	SH. NO 1/1
PLANNER	