

PROVIDING STEEL CHANNELS, BRACKETS, ANCHORS, ETC.

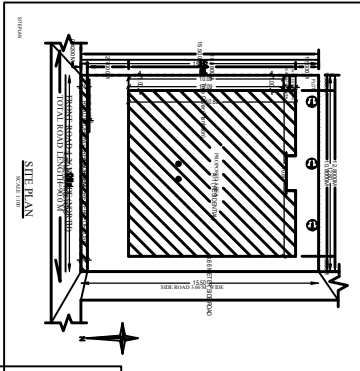
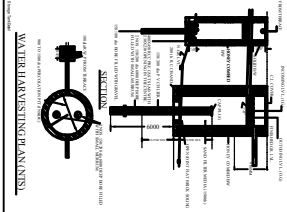
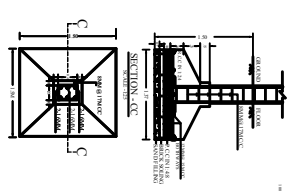
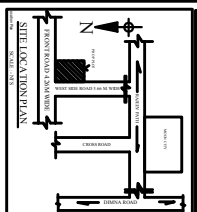
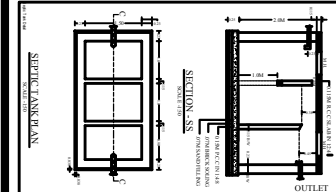
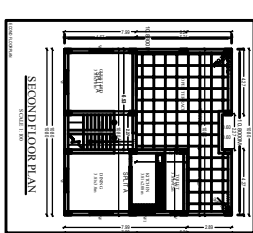
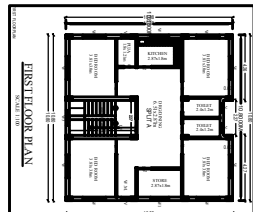
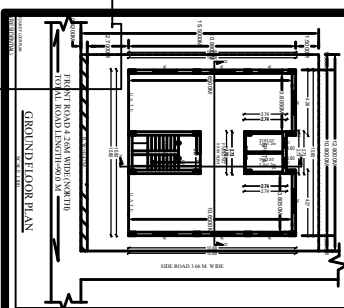
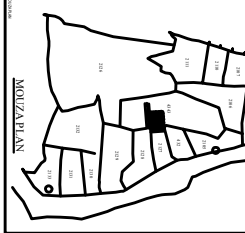
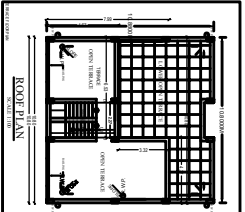
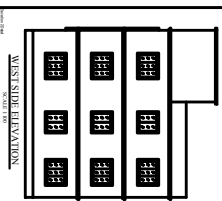
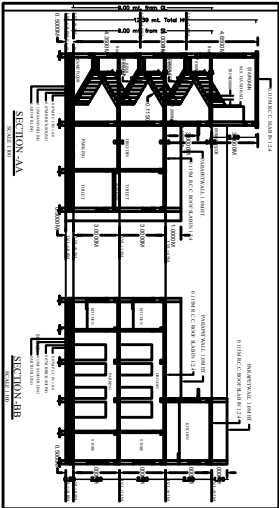
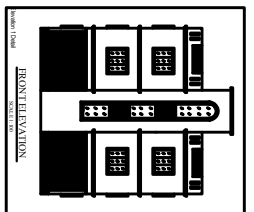

TABLE 1: DIMENSIONS

NO.	DESCRIPTION	UNIT	VALUE
1	Overall Length	M	12.00
2	Overall Width	M	8.00
3	Room 1 Length	M	4.00
4	Room 1 Width	M	3.00
5	Room 2 Length	M	3.00
6	Room 2 Width	M	3.00
7	Room 3 Length	M	3.00
8	Room 3 Width	M	3.00
9	Room 4 Length	M	3.00
10	Room 4 Width	M	3.00
11	Room 5 Length	M	3.00
12	Room 5 Width	M	3.00
13	Room 6 Length	M	3.00
14	Room 6 Width	M	3.00
15	Room 7 Length	M	3.00
16	Room 7 Width	M	3.00
17	Room 8 Length	M	3.00
18	Room 8 Width	M	3.00
19	Room 9 Length	M	3.00
20	Room 9 Width	M	3.00
21	Room 10 Length	M	3.00
22	Room 10 Width	M	3.00
23	Room 11 Length	M	3.00
24	Room 11 Width	M	3.00
25	Room 12 Length	M	3.00
26	Room 12 Width	M	3.00
27	Room 13 Length	M	3.00
28	Room 13 Width	M	3.00
29	Room 14 Length	M	3.00
30	Room 14 Width	M	3.00
31	Room 15 Length	M	3.00
32	Room 15 Width	M	3.00
33	Room 16 Length	M	3.00
34	Room 16 Width	M	3.00
35	Room 17 Length	M	3.00
36	Room 17 Width	M	3.00
37	Room 18 Length	M	3.00
38	Room 18 Width	M	3.00
39	Room 19 Length	M	3.00
40	Room 19 Width	M	3.00
41	Room 20 Length	M	3.00
42	Room 20 Width	M	3.00
43	Room 21 Length	M	3.00
44	Room 21 Width	M	3.00
45	Room 22 Length	M	3.00
46	Room 22 Width	M	3.00
47	Room 23 Length	M	3.00
48	Room 23 Width	M	3.00
49	Room 24 Length	M	3.00
50	Room 24 Width	M	3.00
51	Room 25 Length	M	3.00
52	Room 25 Width	M	3.00
53	Room 26 Length	M	3.00
54	Room 26 Width	M	3.00
55	Room 27 Length	M	3.00
56	Room 27 Width	M	3.00
57	Room 28 Length	M	3.00
58	Room 28 Width	M	3.00
59	Room 29 Length	M	3.00
60	Room 29 Width	M	3.00
61	Room 30 Length	M	3.00
62	Room 30 Width	M	3.00
63	Room 31 Length	M	3.00
64	Room 31 Width	M	3.00
65	Room 32 Length	M	3.00
66	Room 32 Width	M	3.00
67	Room 33 Length	M	3.00
68	Room 33 Width	M	3.00
69	Room 34 Length	M	3.00
70	Room 34 Width	M	3.00
71	Room 35 Length	M	3.00
72	Room 35 Width	M	3.00
73	Room 36 Length	M	3.00
74	Room 36 Width	M	3.00
75	Room 37 Length	M	3.00
76	Room 37 Width	M	3.00
77	Room 38 Length	M	3.00
78	Room 38 Width	M	3.00
79	Room 39 Length	M	3.00
80	Room 39 Width	M	3.00
81	Room 40 Length	M	3.00
82	Room 40 Width	M	3.00
83	Room 41 Length	M	3.00
84	Room 41 Width	M	3.00
85	Room 42 Length	M	3.00
86	Room 42 Width	M	3.00
87	Room 43 Length	M	3.00
88	Room 43 Width	M	3.00
89	Room 44 Length	M	3.00
90	Room 44 Width	M	3.00
91	Room 45 Length	M	3.00
92	Room 45 Width	M	3.00
93	Room 46 Length	M	3.00
94	Room 46 Width	M	3.00
95	Room 47 Length	M	3.00
96	Room 47 Width	M	3.00
97	Room 48 Length	M	3.00
98	Room 48 Width	M	3.00
99	Room 49 Length	M	3.00
100	Room 49 Width	M	3.00

SCHEDULE OF OPENINGS

NO.	DESCRIPTION	UNIT	VALUE
1	Room 1	M	12.00
2	Room 2	M	8.00
3	Room 3	M	4.00
4	Room 4	M	3.00
5	Room 5	M	3.00
6	Room 6	M	3.00
7	Room 7	M	3.00
8	Room 8	M	3.00
9	Room 9	M	3.00
10	Room 10	M	3.00
11	Room 11	M	3.00
12	Room 12	M	3.00
13	Room 13	M	3.00
14	Room 14	M	3.00
15	Room 15	M	3.00
16	Room 16	M	3.00
17	Room 17	M	3.00
18	Room 18	M	3.00
19	Room 19	M	3.00
20	Room 20	M	3.00
21	Room 21	M	3.00
22	Room 22	M	3.00
23	Room 23	M	3.00
24	Room 24	M	3.00
25	Room 25	M	3.00
26	Room 26	M	3.00
27	Room 27	M	3.00
28	Room 28	M	3.00
29	Room 29	M	3.00
30	Room 30	M	3.00
31	Room 31	M	3.00
32	Room 32	M	3.00
33	Room 33	M	3.00
34	Room 34	M	3.00
35	Room 35	M	3.00
36	Room 36	M	3.00
37	Room 37	M	3.00
38	Room 38	M	3.00
39	Room 39	M	3.00
40	Room 40	M	3.00
41	Room 41	M	3.00
42	Room 42	M	3.00
43	Room 43	M	3.00
44	Room 44	M	3.00
45	Room 45	M	3.00
46	Room 46	M	3.00
47	Room 47	M	3.00
48	Room 48	M	3.00
49	Room 49	M	3.00
50	Room 50	M	3.00

GENERAL SPECIFICATION

1. ALL WORK SHALL BE DONE IN ACCORDANCE WITH THE SPECIFICATIONS OF THE BIDDING DOCUMENTS AND THE DRAWINGS.

2. THE CONTRACTOR SHALL BE RESPONSIBLE FOR OBTAINING ALL NECESSARY PERMITS AND APPROVALS FROM THE RELEVANT AUTHORITIES.

3. THE CONTRACTOR SHALL MAINTAIN ACCESS TO ALL ADJACENT PROPERTIES AND UTILITIES AT ALL TIMES.

4. THE CONTRACTOR SHALL BE RESPONSIBLE FOR PROTECTING ALL EXISTING UTILITIES AND STRUCTURES.

5. THE CONTRACTOR SHALL MAINTAIN A NEAT AND ORDERLY WORK SITE AT ALL TIMES.

6. THE CONTRACTOR SHALL BE RESPONSIBLE FOR THE DISPOSAL OF ALL WASTE MATERIALS AND DEBRIS.

7. THE CONTRACTOR SHALL BE RESPONSIBLE FOR THE PROTECTION OF ALL ADJACENT PROPERTIES AND UTILITIES.

8. THE CONTRACTOR SHALL BE RESPONSIBLE FOR THE PROTECTION OF ALL EXISTING UTILITIES AND STRUCTURES.

9. THE CONTRACTOR SHALL MAINTAIN A NEAT AND ORDERLY WORK SITE AT ALL TIMES.

10. THE CONTRACTOR SHALL BE RESPONSIBLE FOR THE DISPOSAL OF ALL WASTE MATERIALS AND DEBRIS.

CONTRACTOR'S DECLARATION

I, the undersigned, hereby declare that I am the owner/authorized representative of the contractor for the above-mentioned project and that I have read and understood the terms and conditions of the contract and the specifications of the bidding documents and the drawings, and I agree to be bound by them.

SIGNATURE OF CONTRACTOR: _____

DESIGNATION: _____

DATE: _____

CONTRACTOR'S DECLARATION

I, the undersigned, hereby declare that I am the owner/authorized representative of the contractor for the above-mentioned project and that I have read and understood the terms and conditions of the contract and the specifications of the bidding documents and the drawings, and I agree to be bound by them.

SIGNATURE OF CONTRACTOR: _____

DESIGNATION: _____

DATE: _____

CONTRACTOR'S DECLARATION

I, the undersigned, hereby declare that I am the owner/authorized representative of the contractor for the above-mentioned project and that I have read and understood the terms and conditions of the contract and the specifications of the bidding documents and the drawings, and I agree to be bound by them.

SIGNATURE OF CONTRACTOR: _____

DESIGNATION: _____

DATE: _____