

SCHEDULE FOR DRAINAGE PLAN	
NOTIFICATION	DISCRPTION
◆	INSPECTION CHAMBER
●	RECHARGE PIT
○	RAIN WATER PIPE
→	OVERFLOW OUTLET FOR RECHARGE PIT
→	OVERFLOW OUTLET FOR SEPTIC TANK
□	SOAK PIT
—	DRAIN PIPELINE LAYOUT

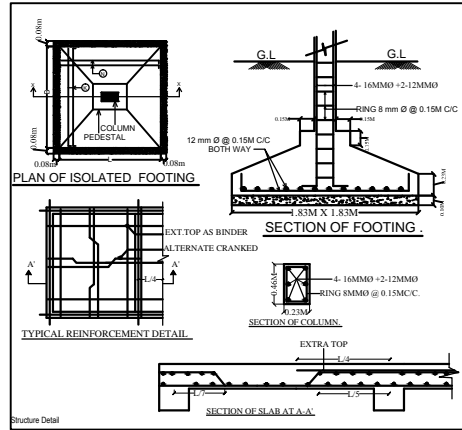

SCHEDULE OF DOOR & WINDOW				
TYPE	WIDTH	HT.	SILL	DESCRIPTION
D	1.07	2.13	0	WOODEN FLUSH DOOR
D1	0.99	2.13	0	WOODEN FLUSH DOOR
D2	0.76	2.13	0	WOODEN FLUSH DOOR
W	1.52	1.52	0.61	GLAZED WINDOW
W1	1.22	1.52	0.61	GLAZED WINDOW
W2	0.91	1.52	0.61	GLAZED WINDOW
V	0.76	0.61	1.52	GLAZED VENTILATOR

**CALCULATION FOR WATER TANK**  
 CONSIDERING FOR 15 PERSONS = 15 X 135 = 2025 LTS.  
 APPROVED = 5,000 LTS.

**CALCULATION FOR SEPTIC TANK**  
 CONSIDERING FOR 15 PERSONS = 15 X 0.083 = 1.245 CUM  
 APPROVED = 2.78 X 1.06 X 1.5 = 4.4202 CUM

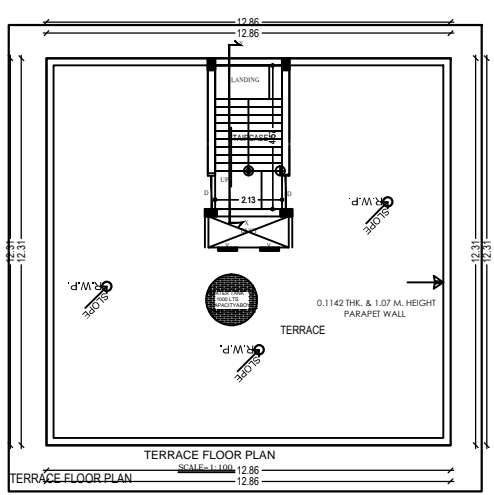
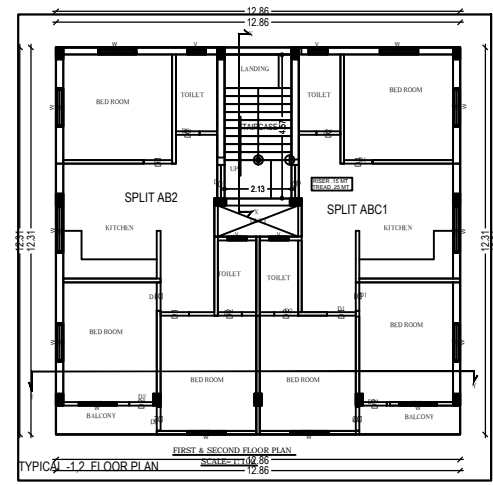
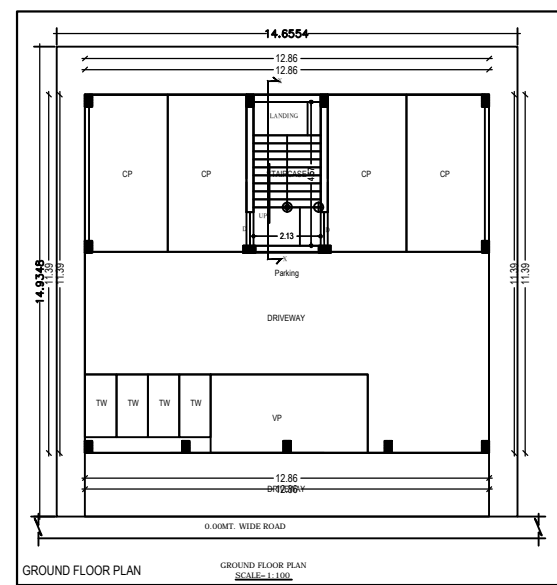
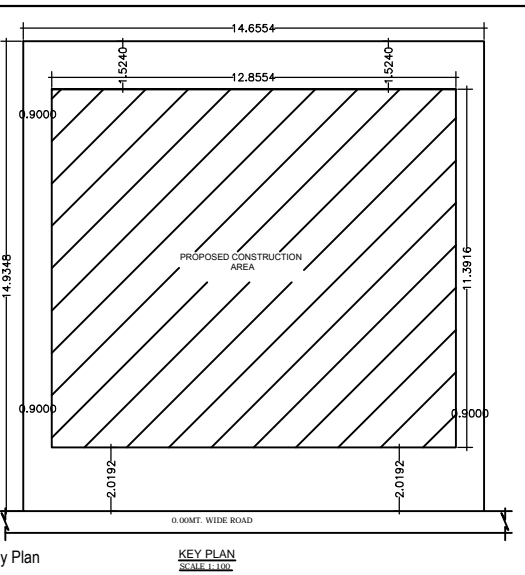
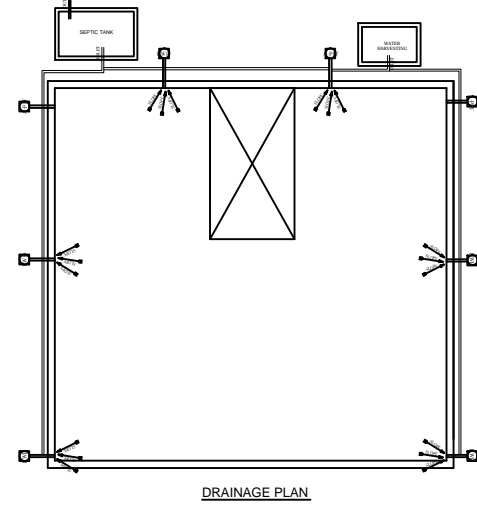
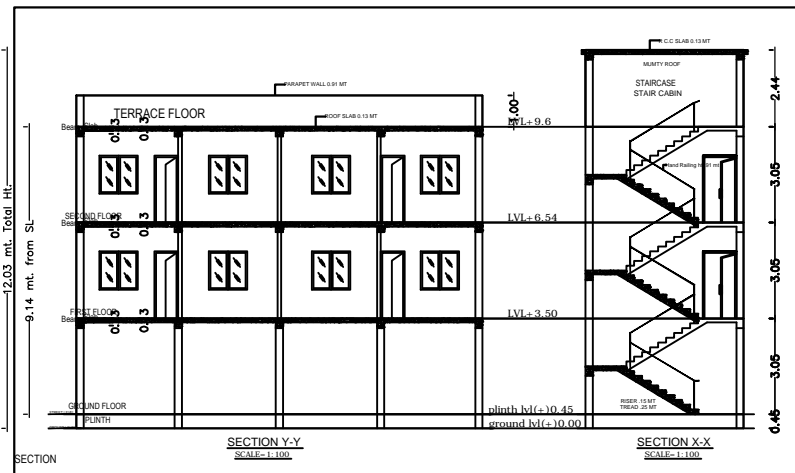
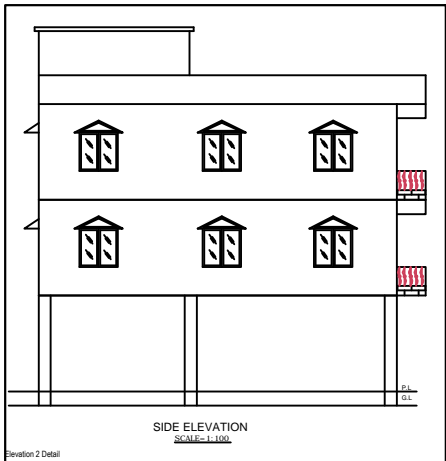
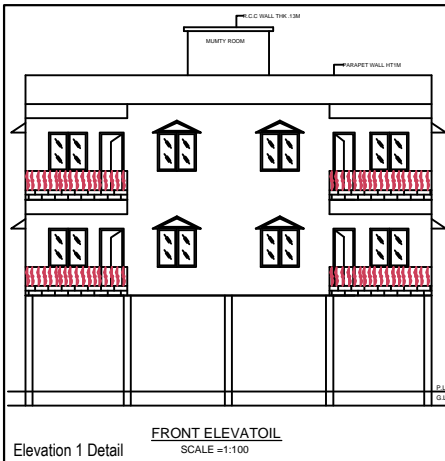
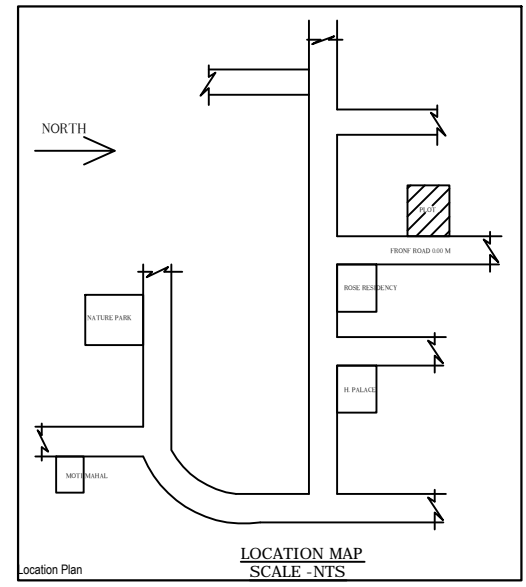

SPECIFICATION		
SL.NO	NAME	DETAILS
1	FOUNDATION	R.C.C COLUMN PHOTOGRAPHY AS PER DESIGN
2	SUPER STRUCTURE	FIRST CLASS B.W IN C.M.1:4 FOR 225mm & C.M.1:4 FOR 125 MM
3	FLOORING	6023 sq LP.S FLOORING OVER 50mm DRY BEAMED SIRA OVER 0.075m BB SIKING OVER LOCAL SAND FILLING.
4	LINTEL	150mm R.C.C LINTEL PROVIDED OVER DOOR & WINDOWS.
5	ROOF	R.C.C ROOF ALAB WITH REQUIRED THICKNESS AS PER STRUCTURAL DESIGN.
6	TERRACE	PROVIDE 25mm MUD FUSCA TREATMENT WITH BRICK ON EDGE SIKING OVER LOCAL SAND FILLING FINISHED WITH P.C OVER R.C.C TERRACE ROOF FOR HEAT INSULATION & WATER PROOFING.
7	PLASTER	INNER & OUTER WALL PLASTERED IN C.M.1:4 (1:4) & TWO COATS OF WHITE WASH OUT SIDE ONLY.

SCHEDULE OF DOOR & WINDOW				
TYPE	WIDTH	HT.	SILL	DESCRIPTION
D	1.07	2.13	0	WOODEN FLUSH DOOR
D1	0.99	2.13	0	WOODEN FLUSH DOOR
D2	0.76	2.13	0	WOODEN FLUSH DOOR
D3	0.75	2.13	0	WOODEN FLUSH DOOR
W	1.52	1.52	0.61	WOODEN FLUSH DOOR
W2	0.91	1.52	0.61	WOODEN FLUSH DOOR
V	0.76	0.61	1.52	GLAZED VENTILATOR

PROPOSED RESIDENTIAL BUILDING PLAN FOR

LAND OWNER: \_\_\_\_\_ SIGNATURE: \_\_\_\_\_

MRs. Afshan Tabassum  
S/O: Sayeed Akhtar

DETAILS OF PLOT :-  
 PLOT NO:-914/4979  
 KHATA NO :-526  
 MOUZA :- PARDIH  
 WARD NO :- 09  
 THANA NO:- 1641, P.S:- MANGO  
 DISTRICT :- EAST SINGHBHUM, JHARKHAND

CONTENTS :-

- \* SITE PLAN
- \* GROUND FLOOR PLAN
- \* FIRST FLOOR PLAN
- \* SECOND FLOOR PLAN
- \* DRAINAGE PLAN
- \* GROUND COVERAGE
- \* CALCULATION
- \* F.A.R. CALCULATION
- \* TERRACE PLAN
- \* FRONT ELEVATION
- \* SIDE ELEVATION
- \* SECTION "X-X"
- \* SECTION "Y-Y"
- \* LOCATION MAP
- \* PART MOUZA PLAN

SH. NO 1/1

PLANNER