

Project Title :SHARMA TOWER

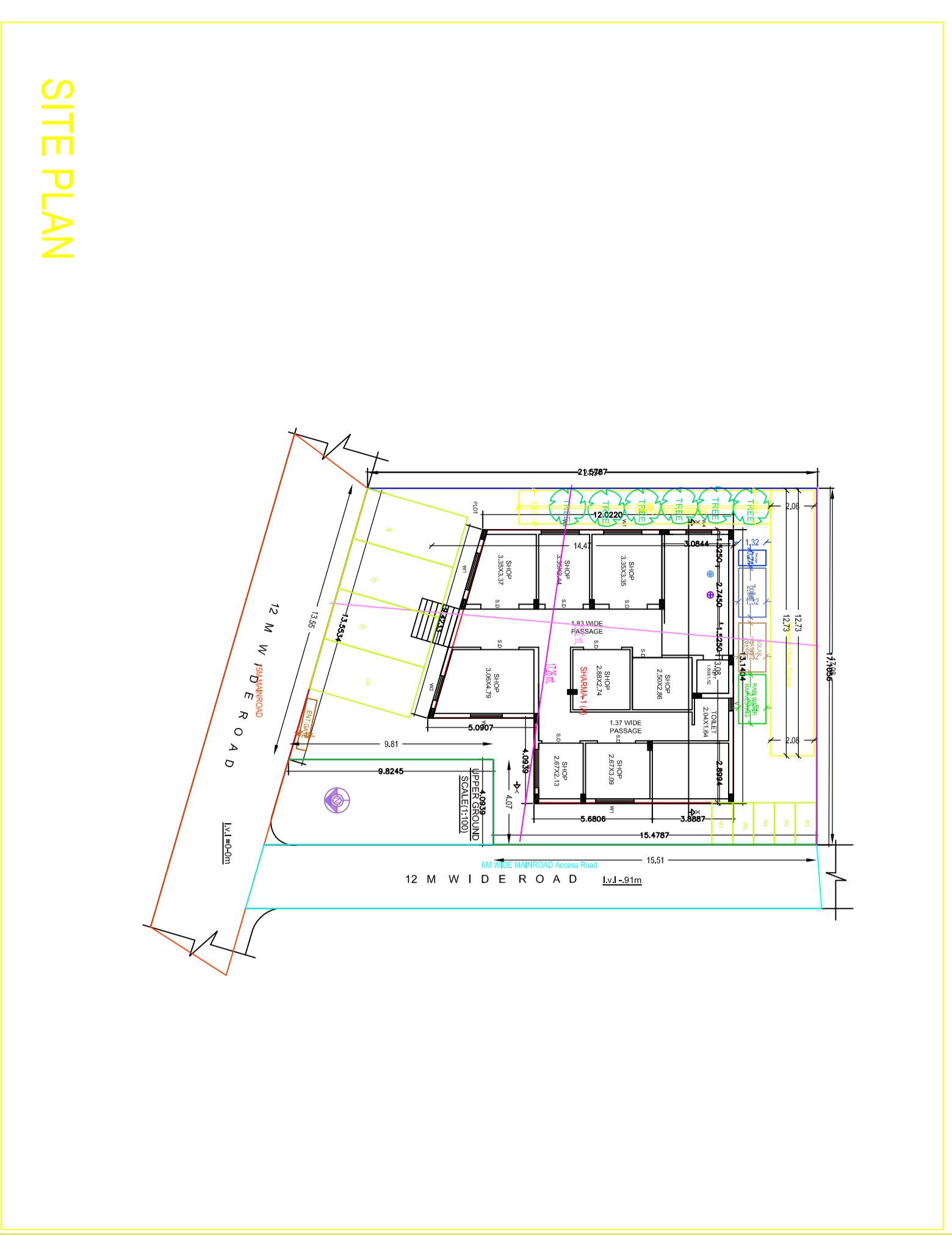

SITE PLAN

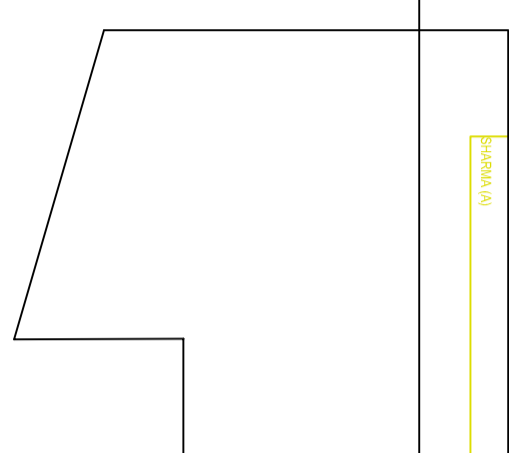
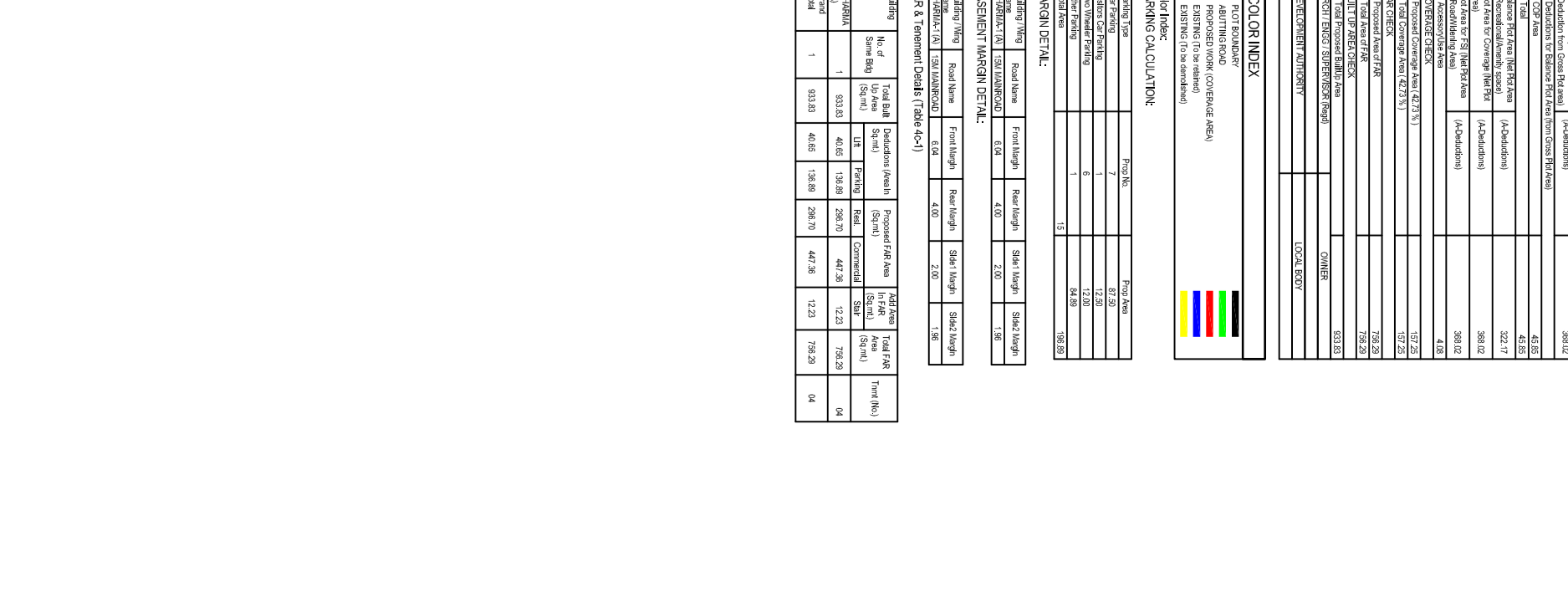
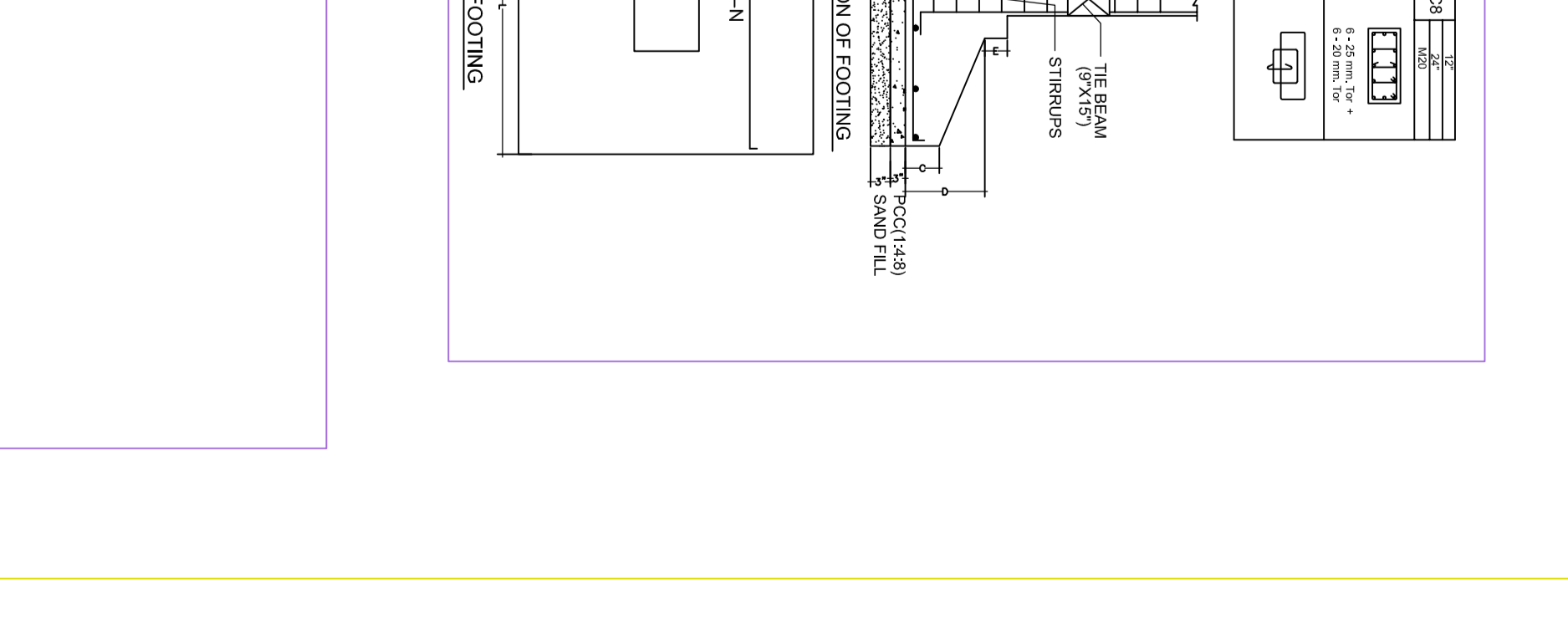
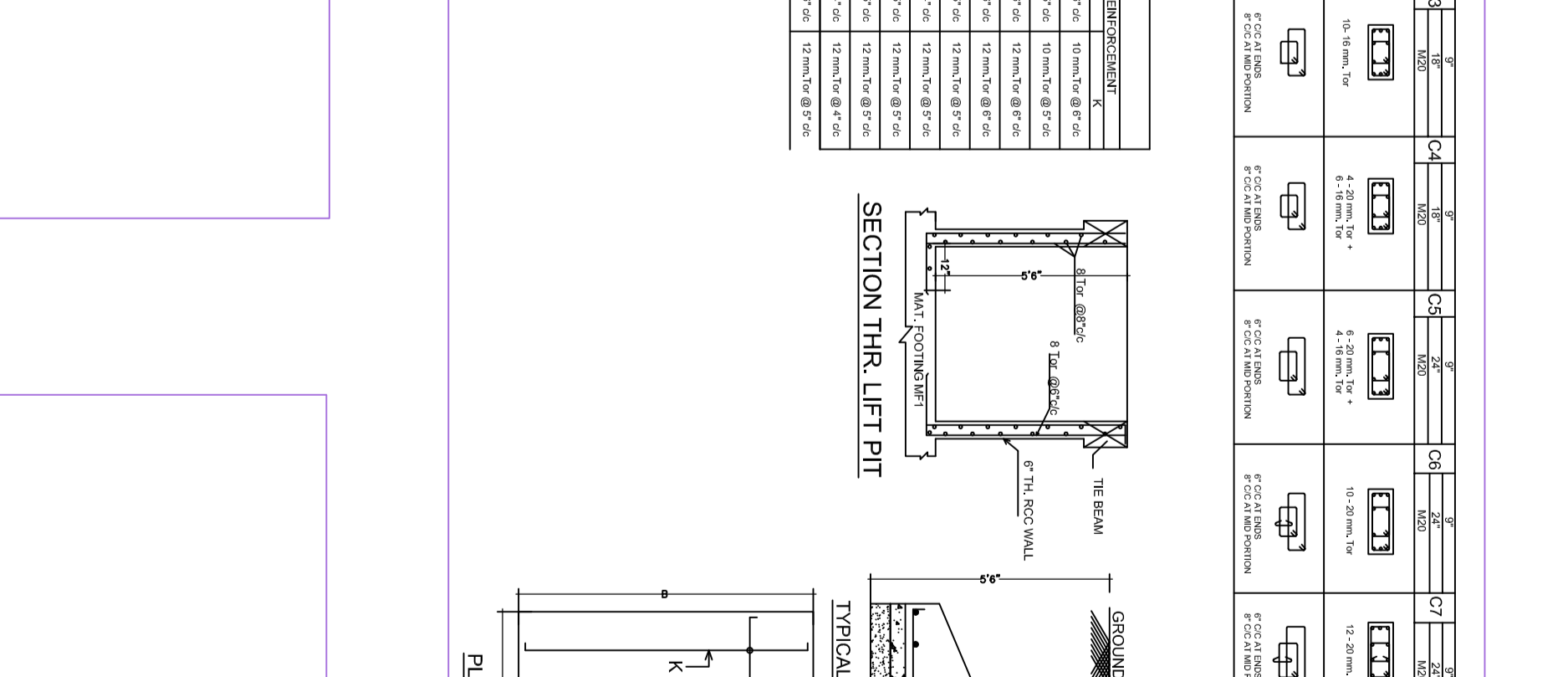
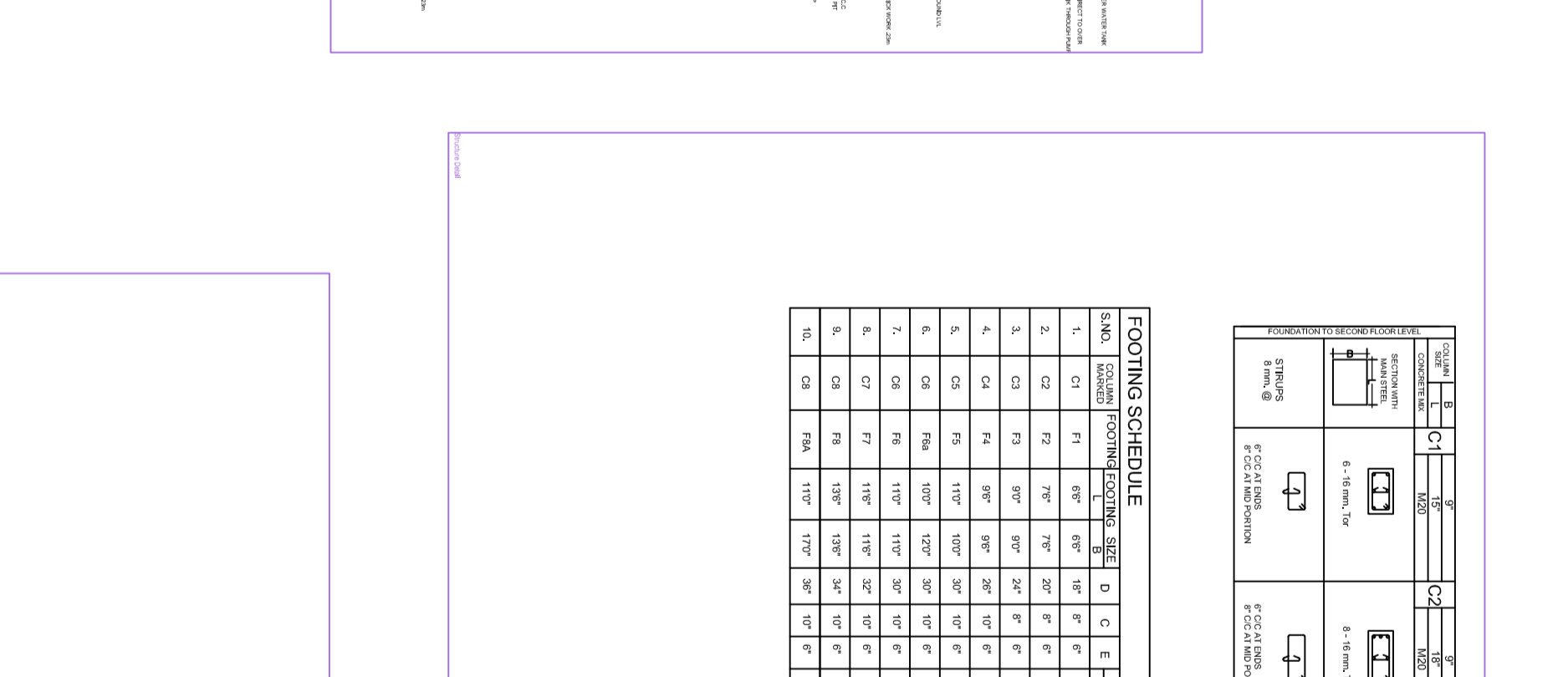
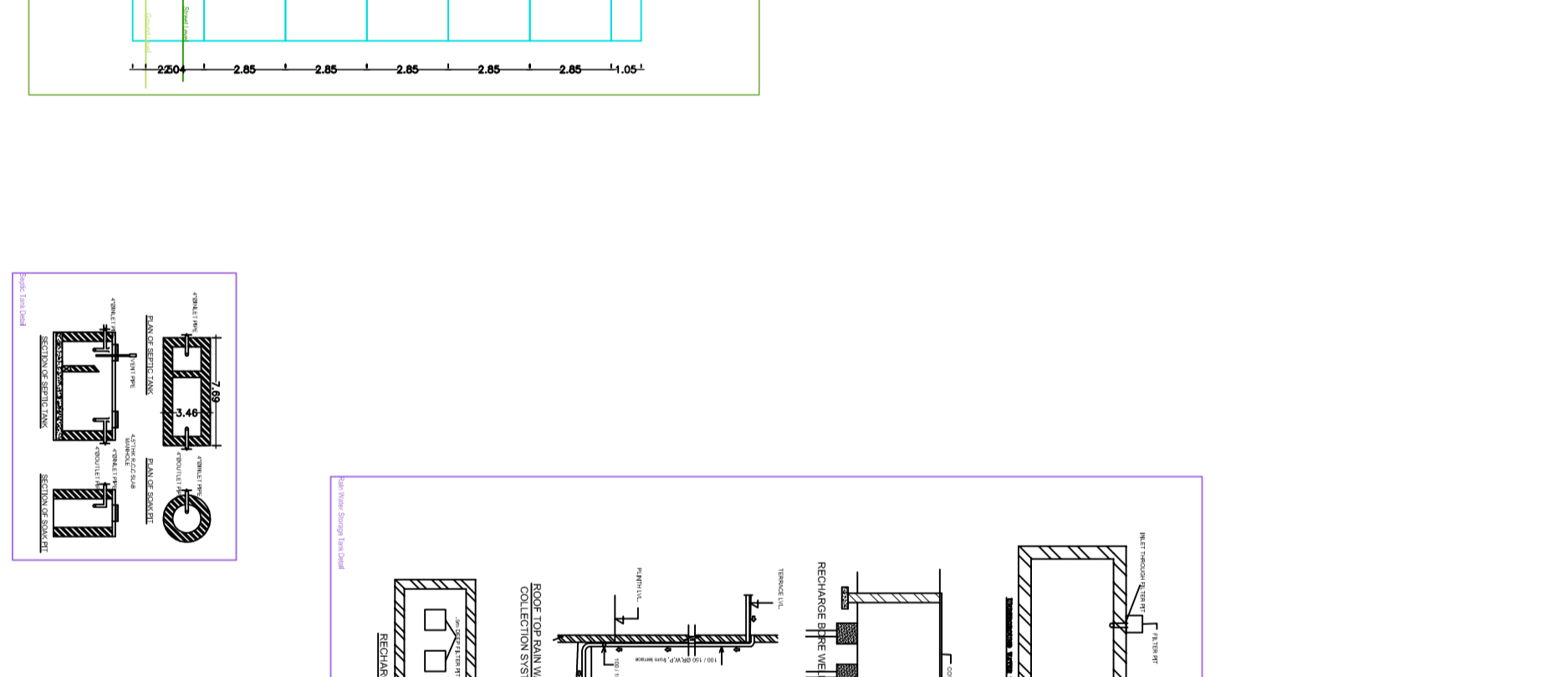
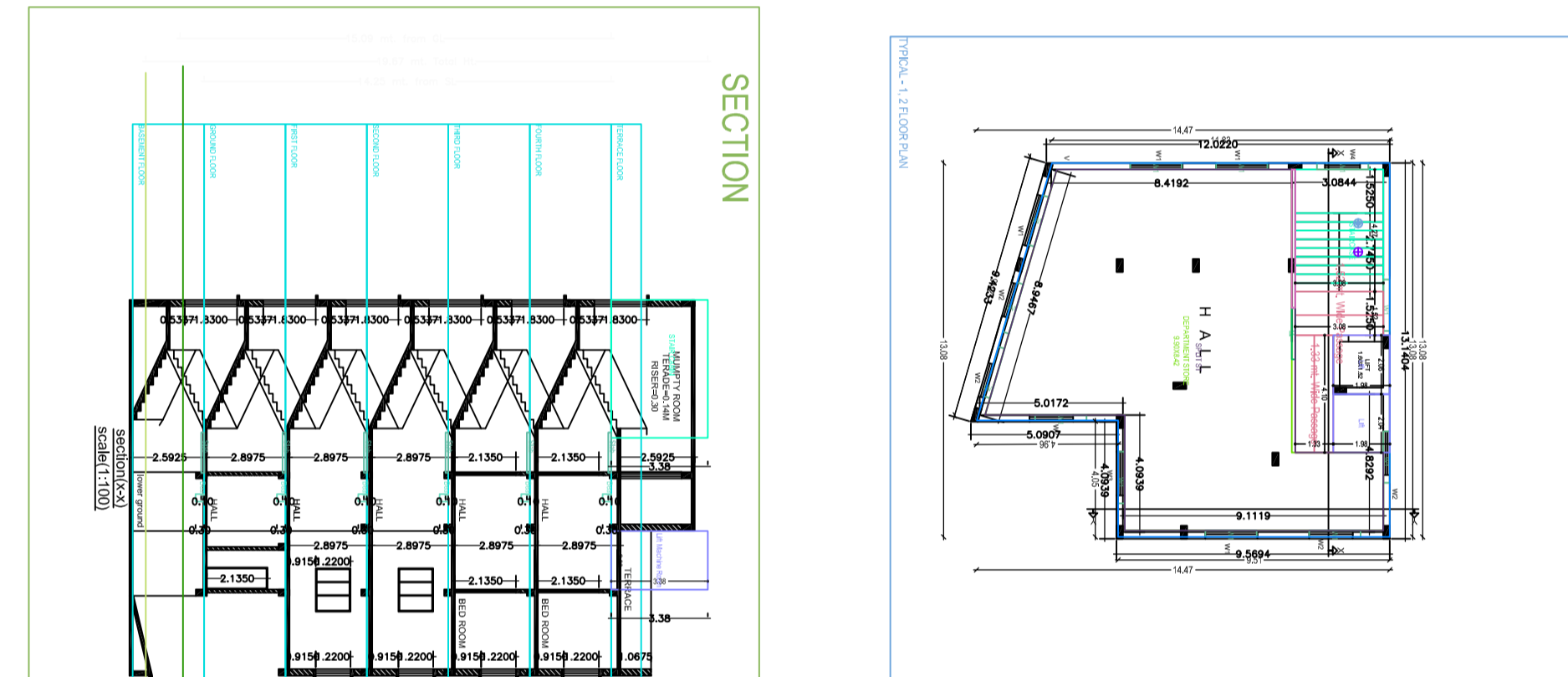
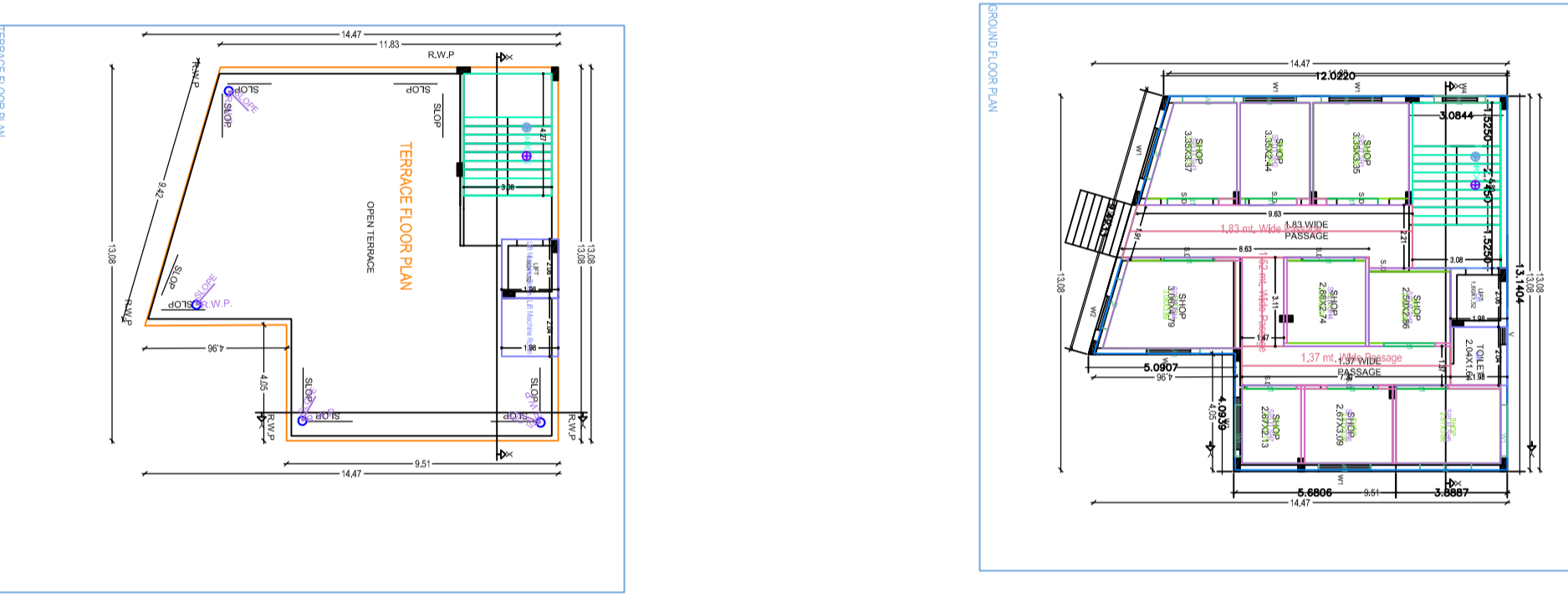
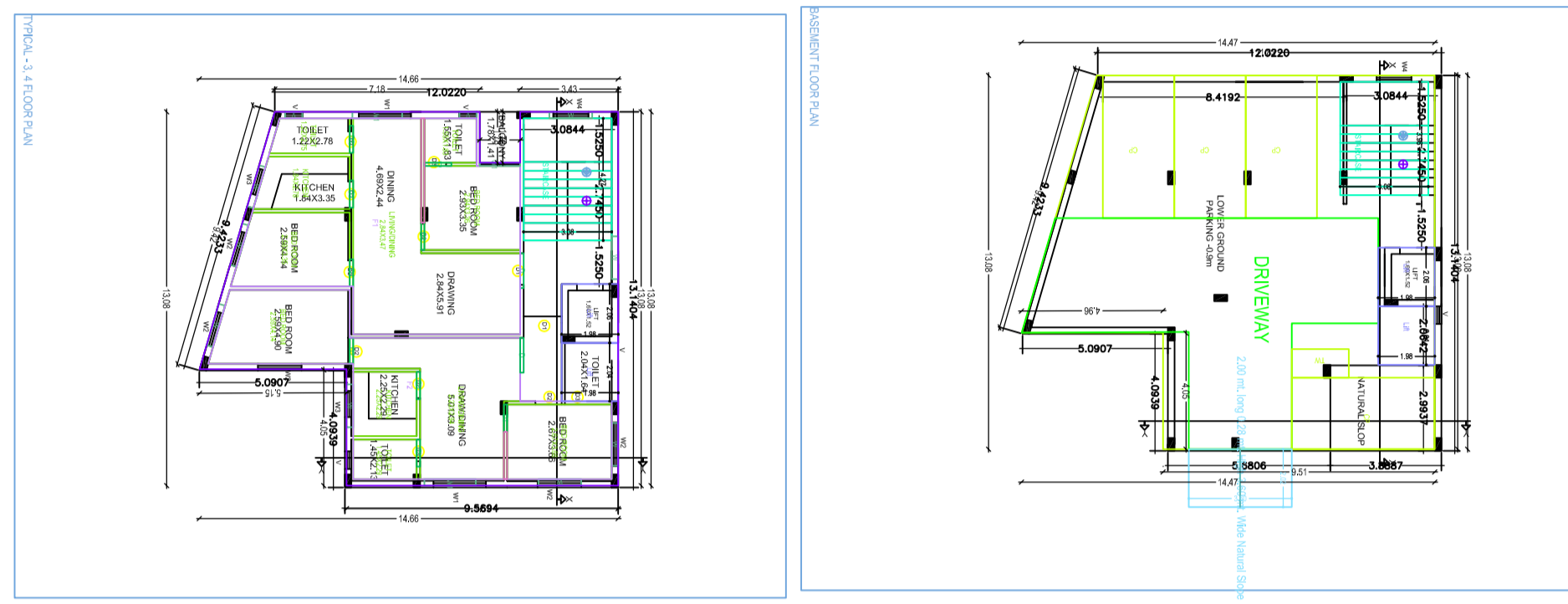

TABLE 1: MATERIALS

Sl. No.	Material	Quantity	Unit
1	Concrete	1000	m ³
2	Bricks	100000	nos
3	Steel	100	ton
4	Plaster	1000	m ²
5	Paint	100	liters
6	Roofing	1000	m ²
7	Windows	100	nos
8	Doors	100	nos
9	Sanitary	100	nos
10	Electrical	100	nos
11	Water	100	nos
12	Gas	100	nos
13	Other	100	nos

TABLE 2: FINISHES

Sl. No.	Finish	Quantity	Unit
1	Plaster	1000	m ²
2	Paint	100	liters
3	Roofing	1000	m ²
4	Windows	100	nos
5	Doors	100	nos
6	Sanitary	100	nos
7	Electrical	100	nos
8	Water	100	nos
9	Gas	100	nos
10	Other	100	nos

TABLE 3: STRUCTURAL

Sl. No.	Structural	Quantity	Unit
1	Concrete	1000	m ³
2	Bricks	100000	nos
3	Steel	100	ton
4	Plaster	1000	m ²
5	Paint	100	liters
6	Roofing	1000	m ²
7	Windows	100	nos
8	Doors	100	nos
9	Sanitary	100	nos
10	Electrical	100	nos
11	Water	100	nos
12	Gas	100	nos
13	Other	100	nos

FOOTING SCHEDULE

Sl. No.	FOOTING	Quantity	Unit
1	FOOTING	1000	m ³
2	FOOTING	1000	m ³
3	FOOTING	1000	m ³
4	FOOTING	1000	m ³
5	FOOTING	1000	m ³
6	FOOTING	1000	m ³
7	FOOTING	1000	m ³
8	FOOTING	1000	m ³
9	FOOTING	1000	m ³
10	FOOTING	1000	m ³
11	FOOTING	1000	m ³
12	FOOTING	1000	m ³
13	FOOTING	1000	m ³
14	FOOTING	1000	m ³
15	FOOTING	1000	m ³
16	FOOTING	1000	m ³
17	FOOTING	1000	m ³
18	FOOTING	1000	m ³
19	FOOTING	1000	m ³
20	FOOTING	1000	m ³

SECTION THRU LIFT PIT

PLAN OF FOOTING

TYPICAL SECTION OF FOOTING

GENERAL NOTES

1. ALL WORK SHALL BE IN ACCORDANCE WITH THE LATEST EDITIONS OF IS: 8000 AND IS: 456.
2. ALL MATERIALS SHALL BE OF THE BEST QUALITY AND SHALL BE SUPPLIED BY THE CONTRACTOR.
3. ALL WORK SHALL BE DONE IN ACCORDANCE WITH THE DRAWINGS AND SPECIFICATIONS.
4. ALL WORK SHALL BE DONE IN ACCORDANCE WITH THE LATEST EDITIONS OF IS: 8000 AND IS: 456.
5. ALL WORK SHALL BE DONE IN ACCORDANCE WITH THE LATEST EDITIONS OF IS: 8000 AND IS: 456.
6. ALL WORK SHALL BE DONE IN ACCORDANCE WITH THE LATEST EDITIONS OF IS: 8000 AND IS: 456.
7. ALL WORK SHALL BE DONE IN ACCORDANCE WITH THE LATEST EDITIONS OF IS: 8000 AND IS: 456.
8. ALL WORK SHALL BE DONE IN ACCORDANCE WITH THE LATEST EDITIONS OF IS: 8000 AND IS: 456.
9. ALL WORK SHALL BE DONE IN ACCORDANCE WITH THE LATEST EDITIONS OF IS: 8000 AND IS: 456.
10. ALL WORK SHALL BE DONE IN ACCORDANCE WITH THE LATEST EDITIONS OF IS: 8000 AND IS: 456.

REVISIONS

Sl. No.	Description	Date
1	ISSUED FOR TENDER	10/10/2023
2	ISSUED FOR TENDER	10/10/2023
3	ISSUED FOR TENDER	10/10/2023
4	ISSUED FOR TENDER	10/10/2023
5	ISSUED FOR TENDER	10/10/2023
6	ISSUED FOR TENDER	10/10/2023
7	ISSUED FOR TENDER	10/10/2023
8	ISSUED FOR TENDER	10/10/2023
9	ISSUED FOR TENDER	10/10/2023
10	ISSUED FOR TENDER	10/10/2023

APPROVED

DATE: 10/10/2023