

Project Title: COMMERCIAL

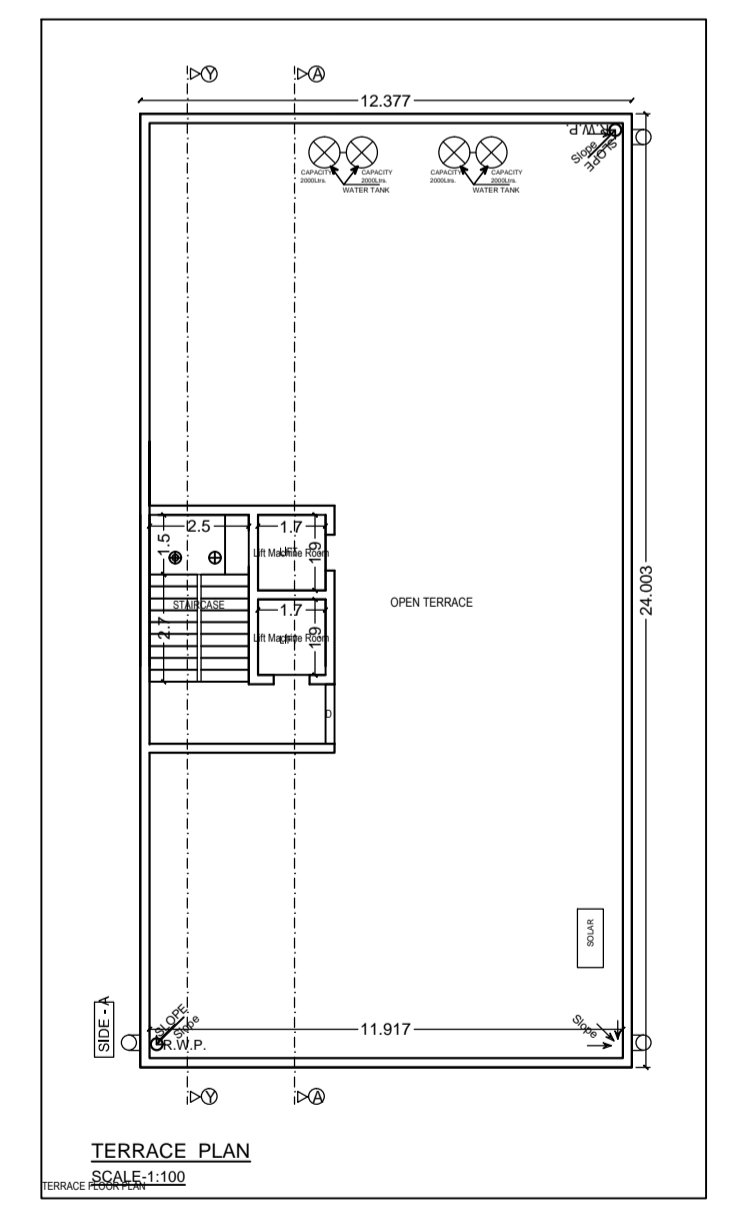
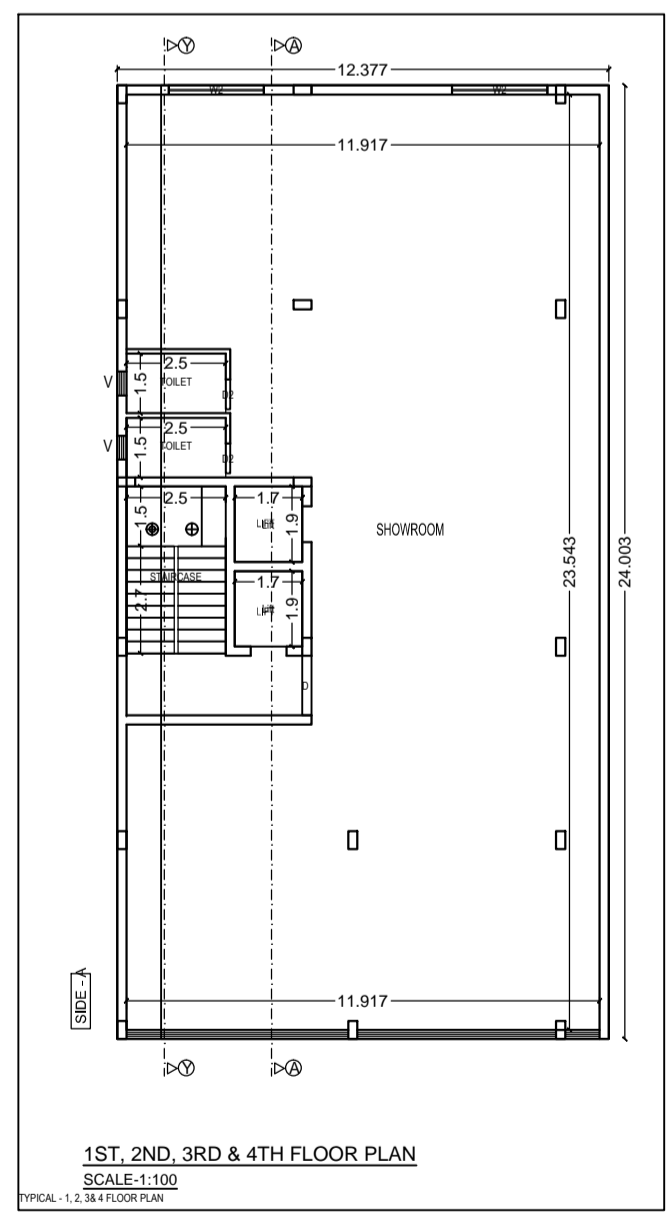
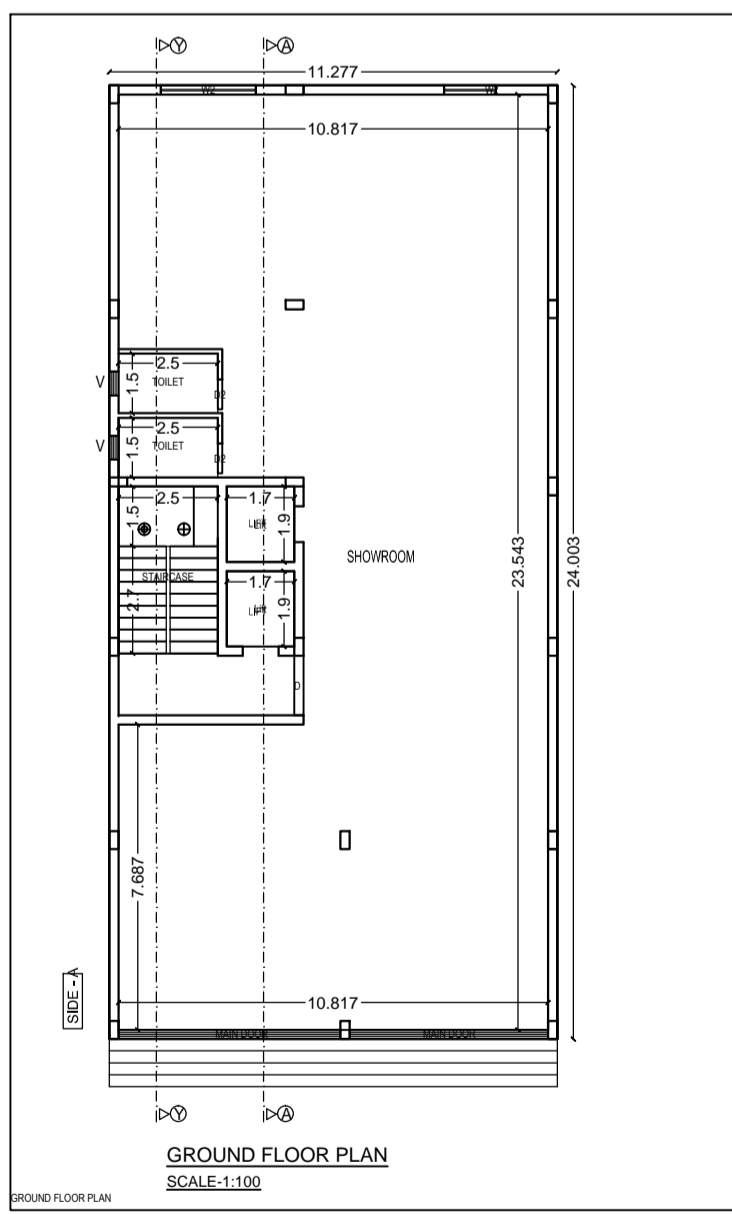
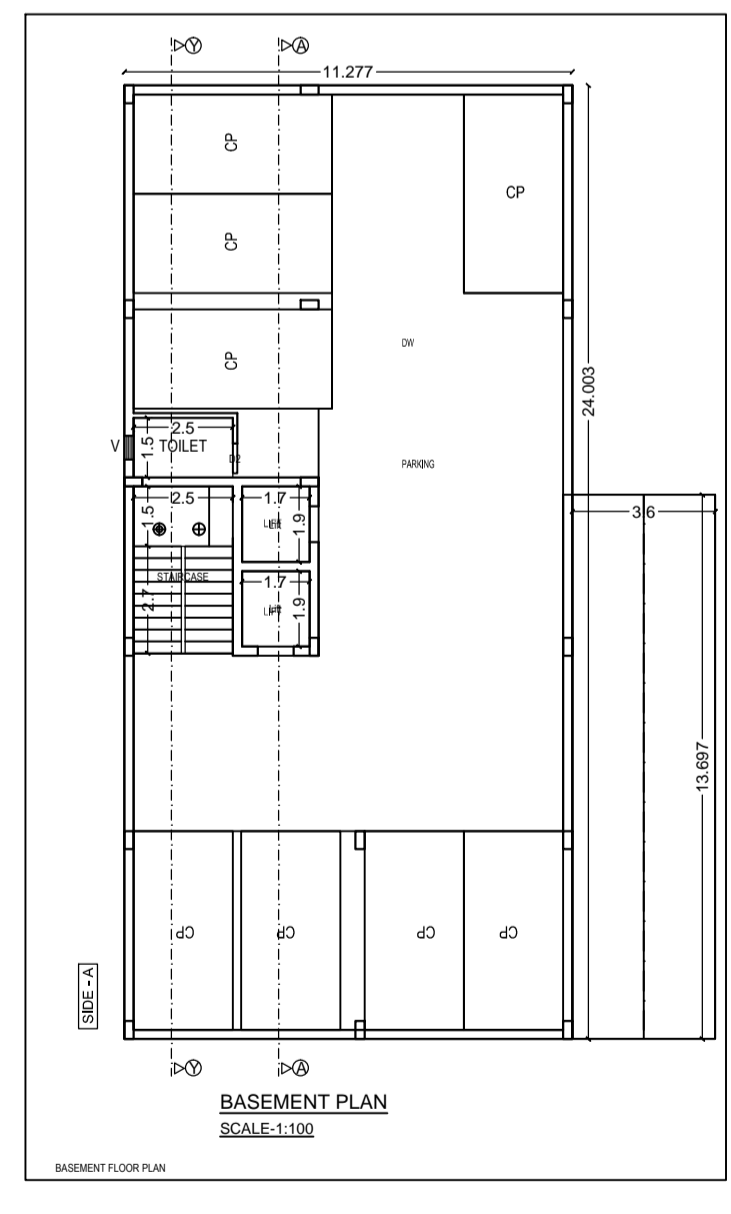
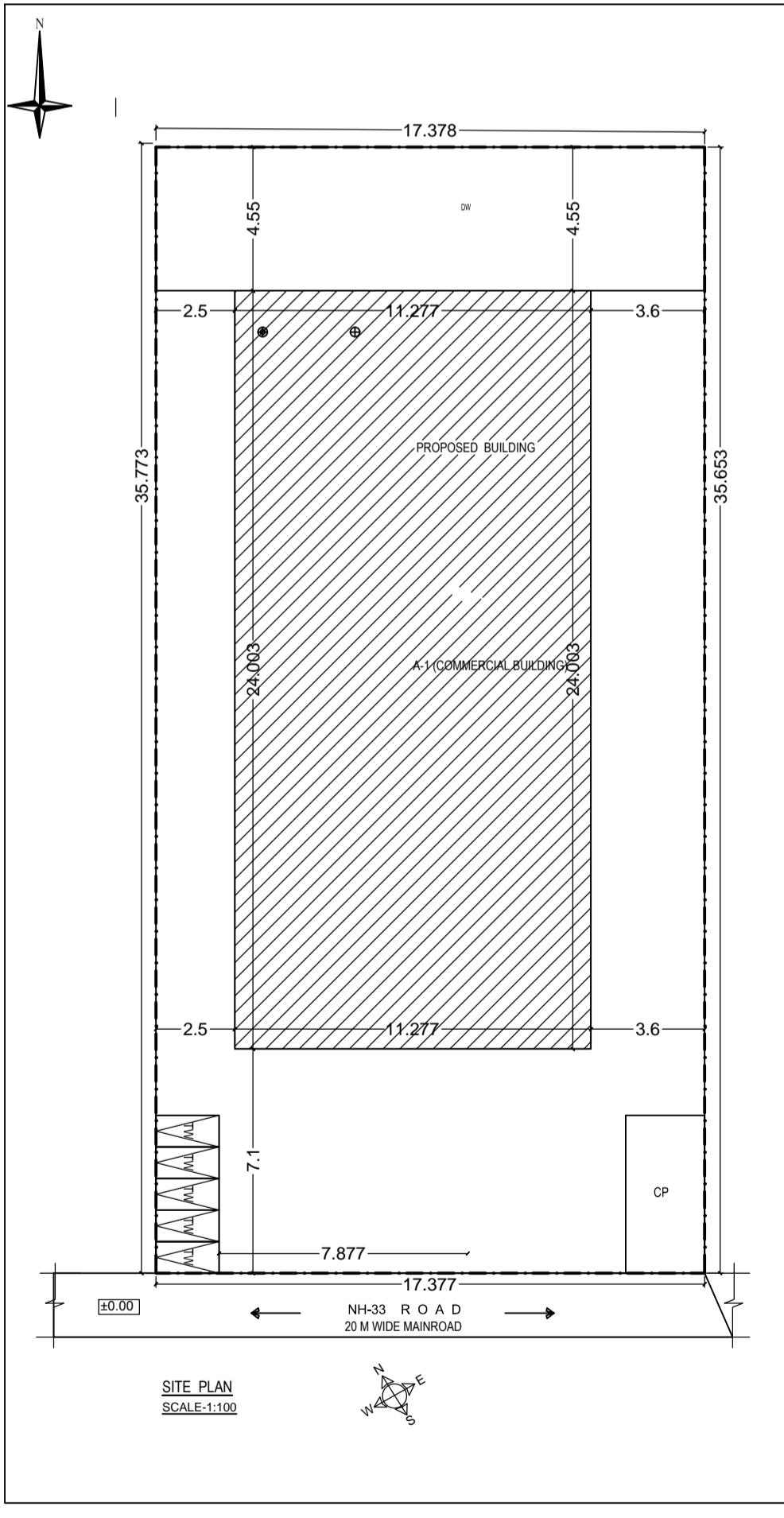
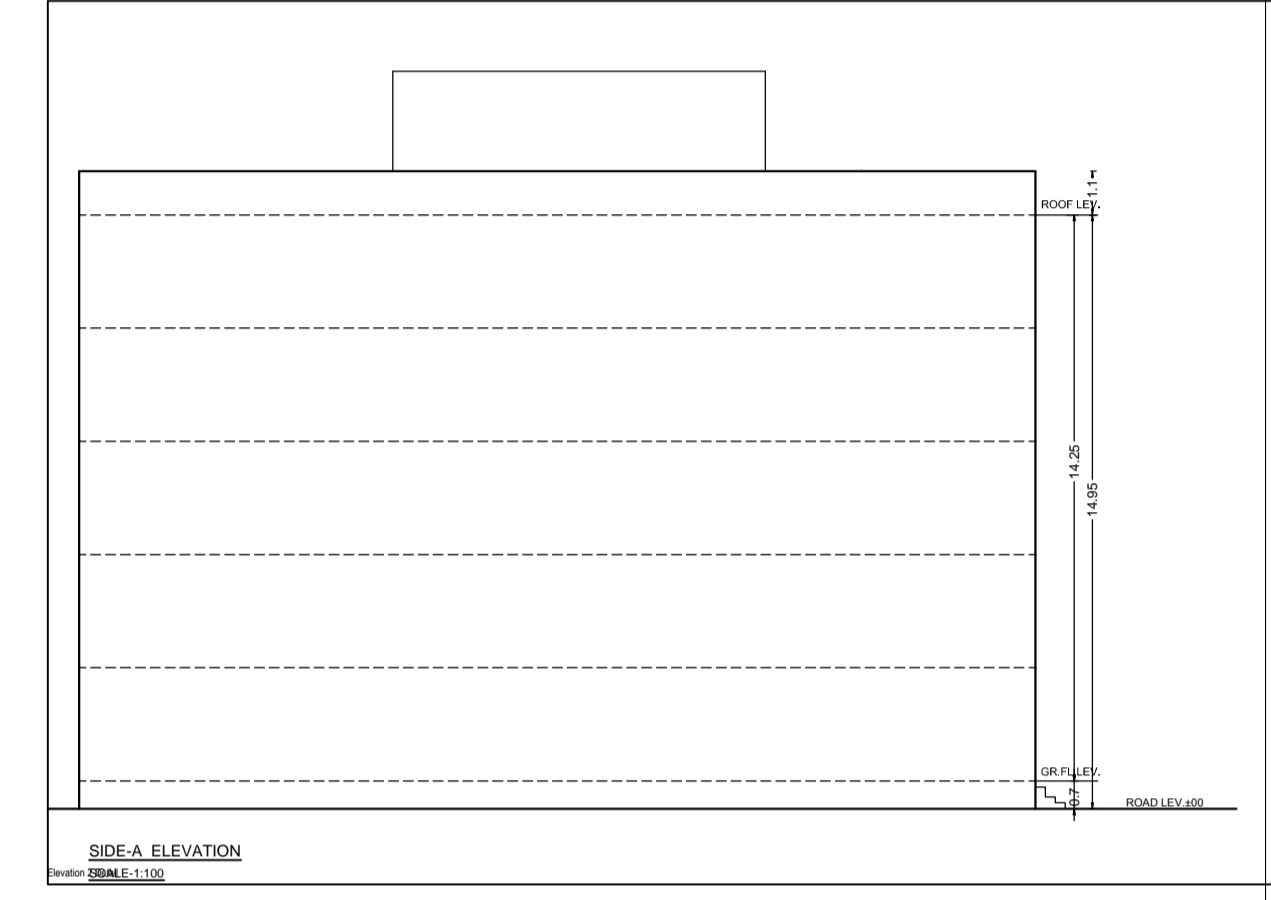
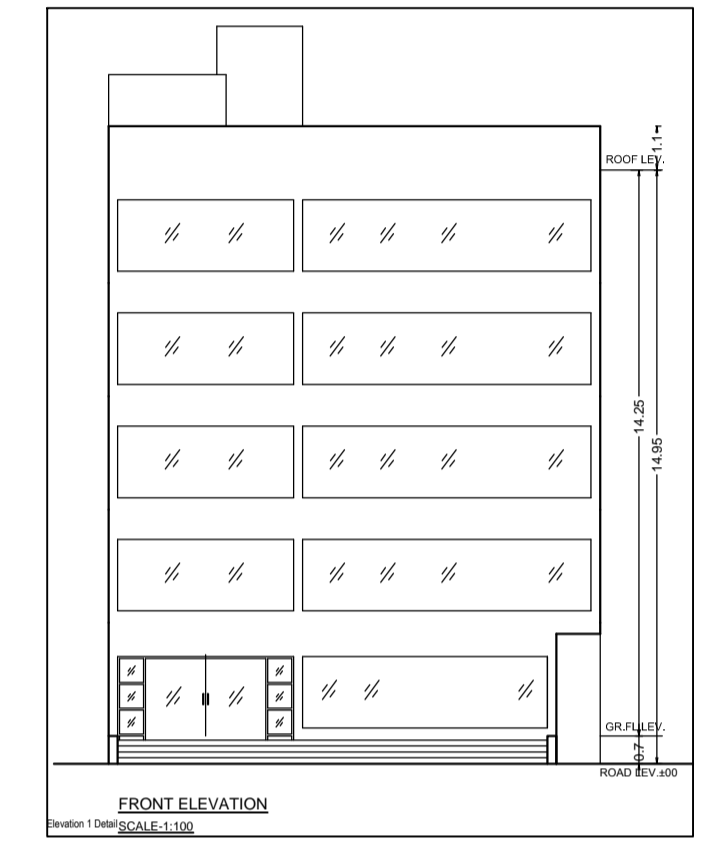
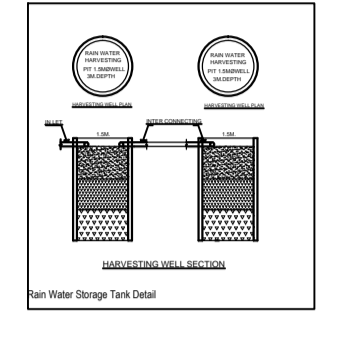
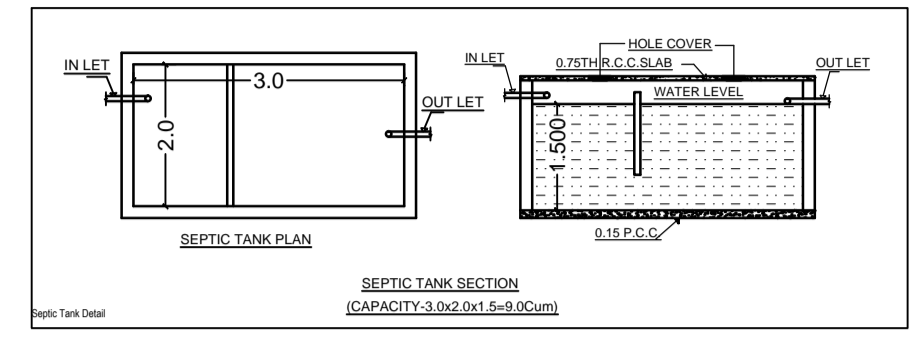
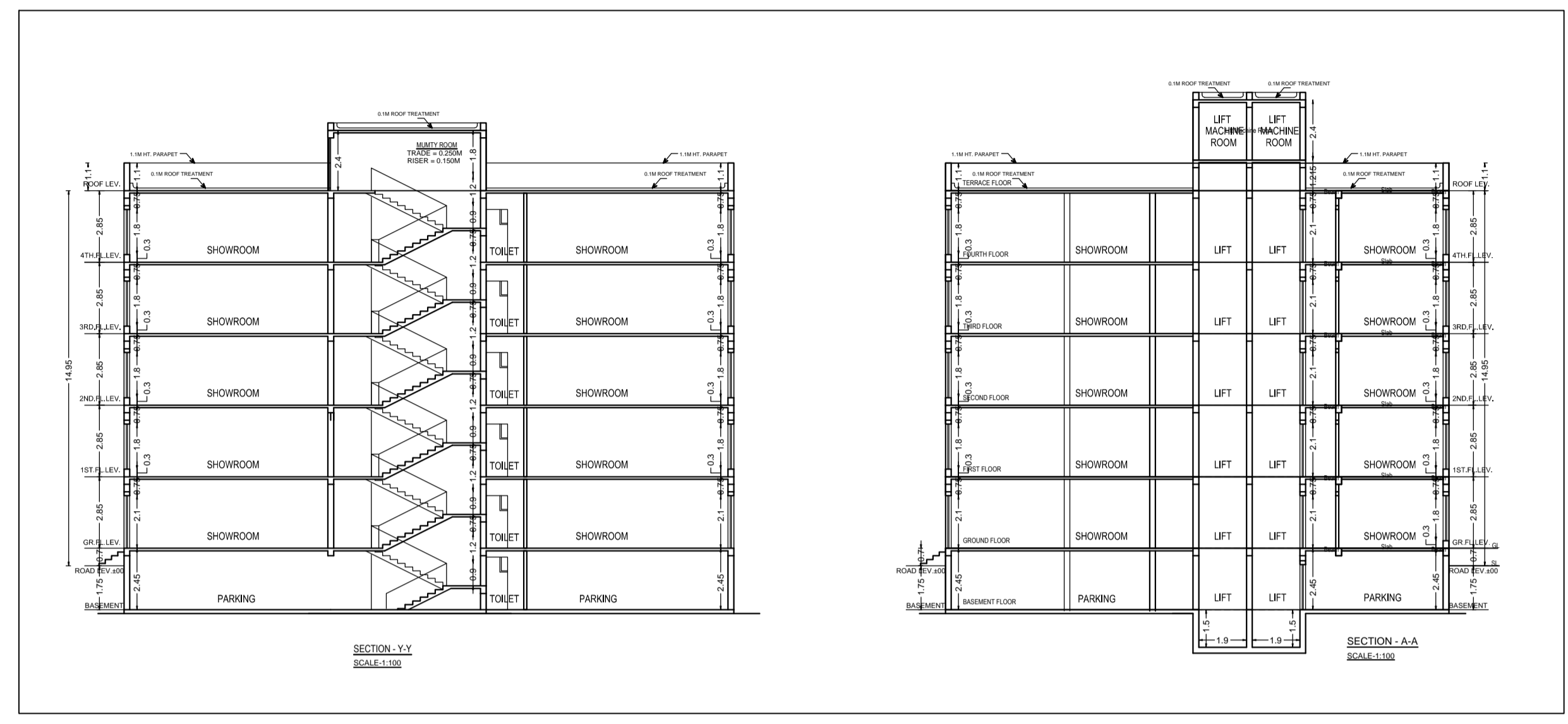

OWNER / POAH

Signature of Applicant:-

PROPOSED COMMERCIAL BUILDING PLAN OF

**GENERAL SPECIFICATION:**

FOUNDATION: PLAIN CONCRETE AS PER DESIGN

SUPER STRUCTURE: R.C.C. COLUMN FOOTING & COLUMN AS PER STRUCTURAL DESIGN

FLOOR: R.C.C. COLUMN BEAM AS PER DESIGN

ROOF: R.C.C. SLAB AS PER STRUCTURAL DESIGN

WALL: R.C.C. WALL AS PER STRUCTURAL DESIGN

INTERNAL FINISH: CEMENT PLASTER WITH P.O.P. O.S.C.

DOORS & WINDOWS: HYDRATED PORTLAND CEMENT SHARKEY BRAND 42.5 MPa WATER SUPPLY

ELECTRICAL: COPPER WIRE WITH P.V.C. CONDUIT

L.K. SUMAN

MR. L.K. SUMAN  
Reg No. C-20202  
J.V. ENGINEER  
Office: 1, Sangeetha  
Bapat, Taluk: Changanassery,  
District: Jambhikam  
MADRAS 605 011

Reg No: C-20/2002

(COMMERCIAL BUILDING)