

**PROPOSED BUILDING OF:-**

MD SAFIR HUSSAIN  
 PLOT NO.-402, KHATA NO.-630,  
 HOLDING NO.-0010015344000A3,  
 MAUZA.-PARDIHP.S.-MANGO,

**DOOR WINDOW AND VENTILATION DETAIL**

S.No	TYPE	LENGTH	HEIGHT	SILL LEV.	LINTEL LEV.	DESCRIPTION
1	D1	1.00	2.10	0.00	2.10	SOLID CORE FLUSH DOOR
2	D3	0.90	2.10	0.00	2.10	SOLID CORE FLUSH DOOR
3	D2	0.75	2.10	0.00	2.10	SOLID CORE FLUSH DOOR
4	W	1.70	1.20	0.90	2.10	FULLY GLASSED STEEL WINDOW
5	W1	1.20	1.20	0.90	2.10	FULLY GLASSED STEEL WINDOW
6	W2	0.90	1.20	0.90	2.10	FULLY GLASSED STEEL WINDOW
7	V	1.20	0.60	1.50	2.10	FULLY GLASSED VENTILATOR
8	V1	0.60	0.60	1.50	2.10	FULLY GLASSED VENTILATOR

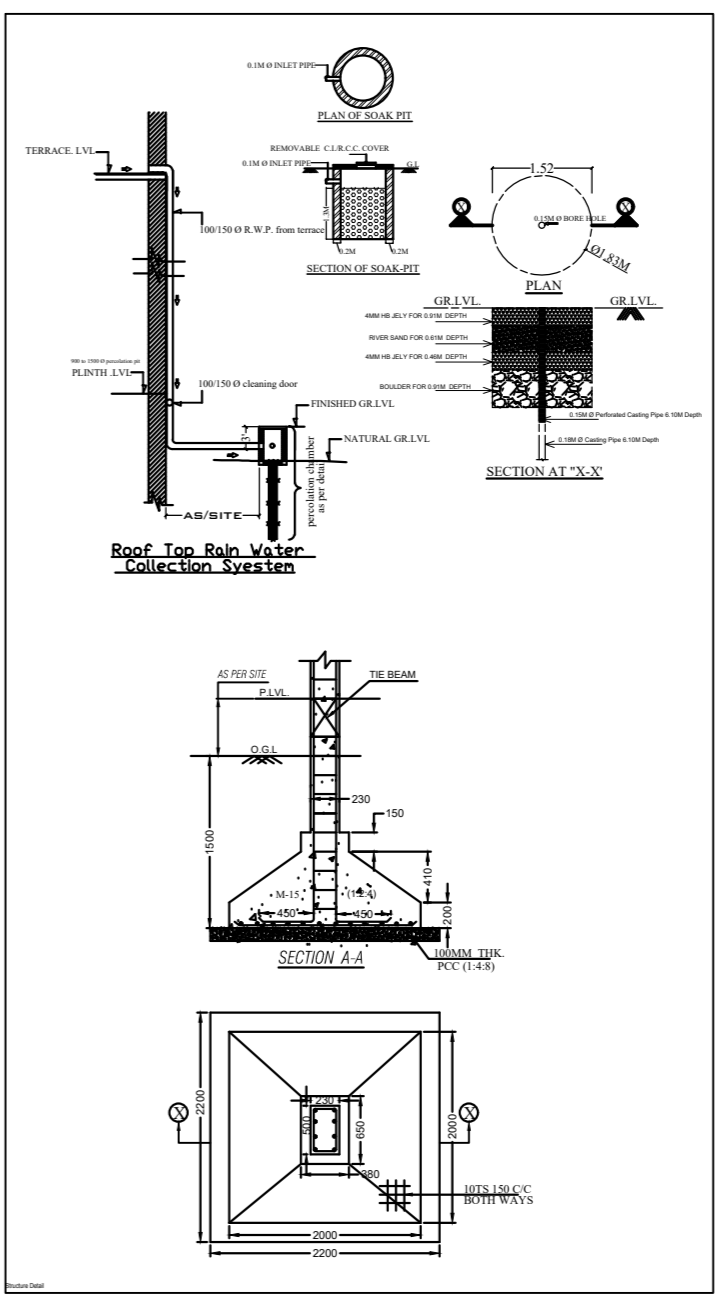
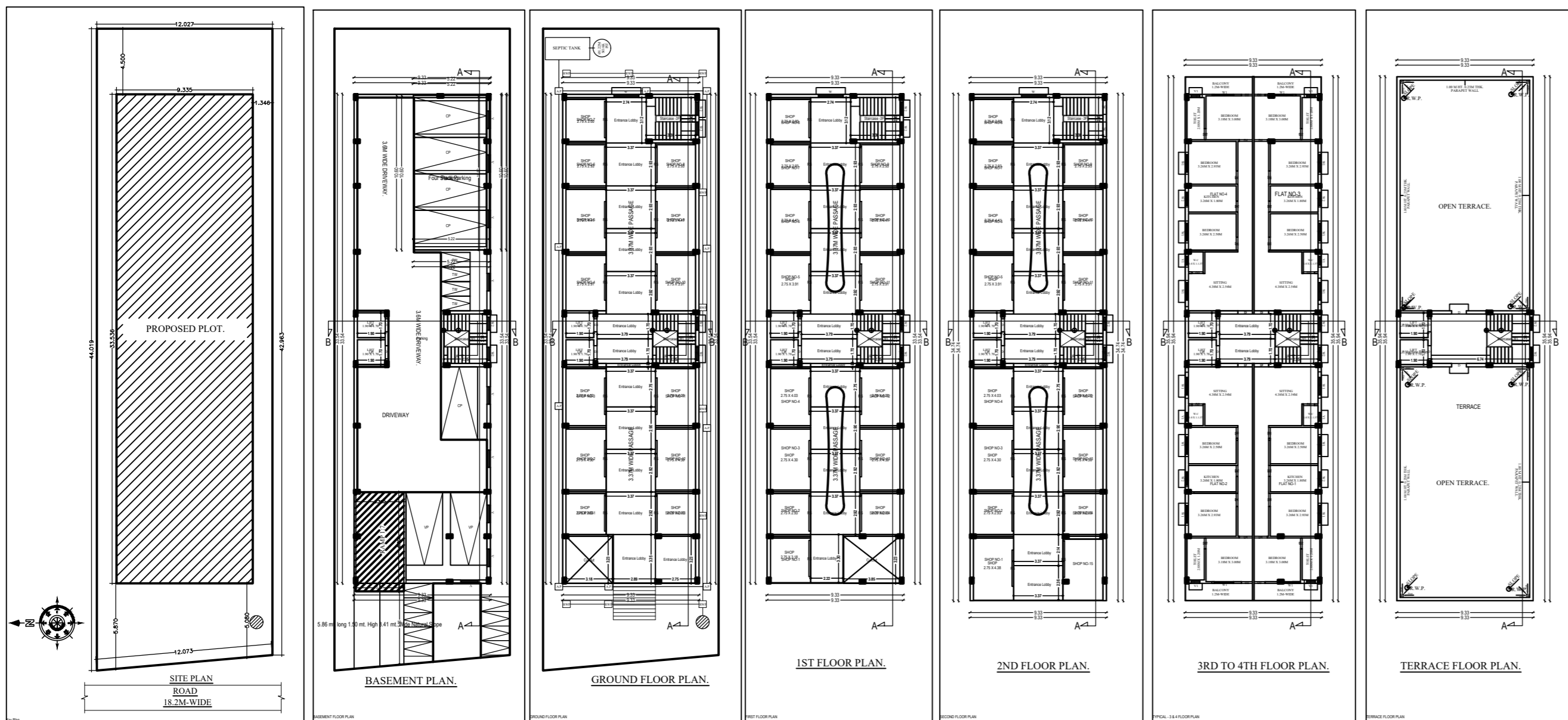

- SPECIFICATIONS :-**
- FOUNDATION :-** P.C.C. 1:4:8 WITH BRICK WORK 1:6 UP TO PLINTH LEVEL. (R.C.C. FOOTING AS/ STRL DTL'S)
  - D.P.C. :-** 1"THK D.P.C. AT PLINTH LEVEL.
  - SUPER STRUCTURE :-** BRICK WORK 0.229 & 0.114THK (1:6) UNTEL, CHAJIA, STAIR CASE AS/STRUCTURAL DETAILS.
  - FLOORING :-** 100mm THK. CEMENT CONC. WITH 50mm THK. I.P.S. FLOOR FINISH.
  - ROOF :-** 144mm THK. R.C.C. SLAB WITH AVERAGE 144mm THK. BRICK BATS, KHOA ON TOP.
  - INNER FLOOR :-** 0.152 THK. R.C.C. SLAB WITH 25mm THK. I.P.S. FLOOR FINISH ON TOP.
  - PLASTER :-** 20mm THK. CEMENT PLASTER TO BE PROVIDED IN SIDE AND OUT SIDE BUILDING.
  - TOILET :-** I.W.C. SHOWERS, WASH BASINS ETC. WITH FIRST CLASS SANITARY FITTINGS & TO BE CONNECTED ROAD SEWER LINE.
  - CHALKHAT :-** SALWOOD FRAME WITH 1.5"THK. FLUSH OR PANNELLED SHUTTER.
  - WINDOW :-** SALWOOD FRAME WITH FLUSH PANNELLED & GLASSED SHUTTER MS GRIL TO BE PROVIDED AS STRUCTURAL DETAILS.

SIGNATURE OF ENGINEER

SIGNATURE OF OWNER

SIGNATURE OF PASSING AUTHORITY.