

Project Title : ZEEANAT PERWEEN

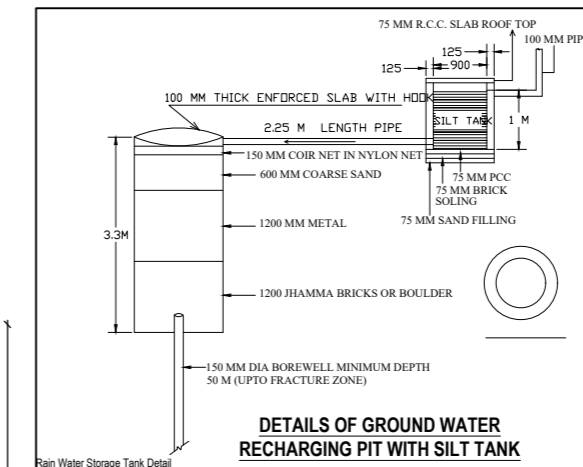
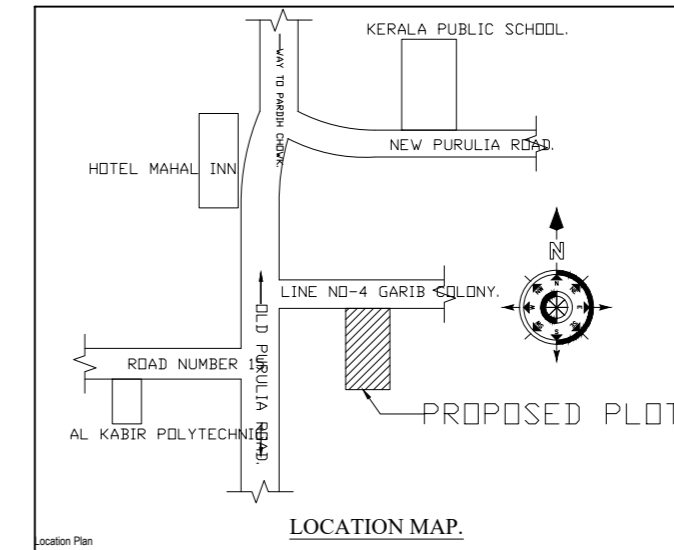
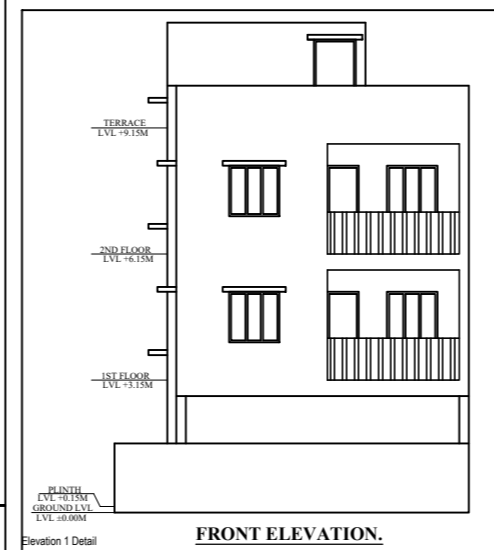
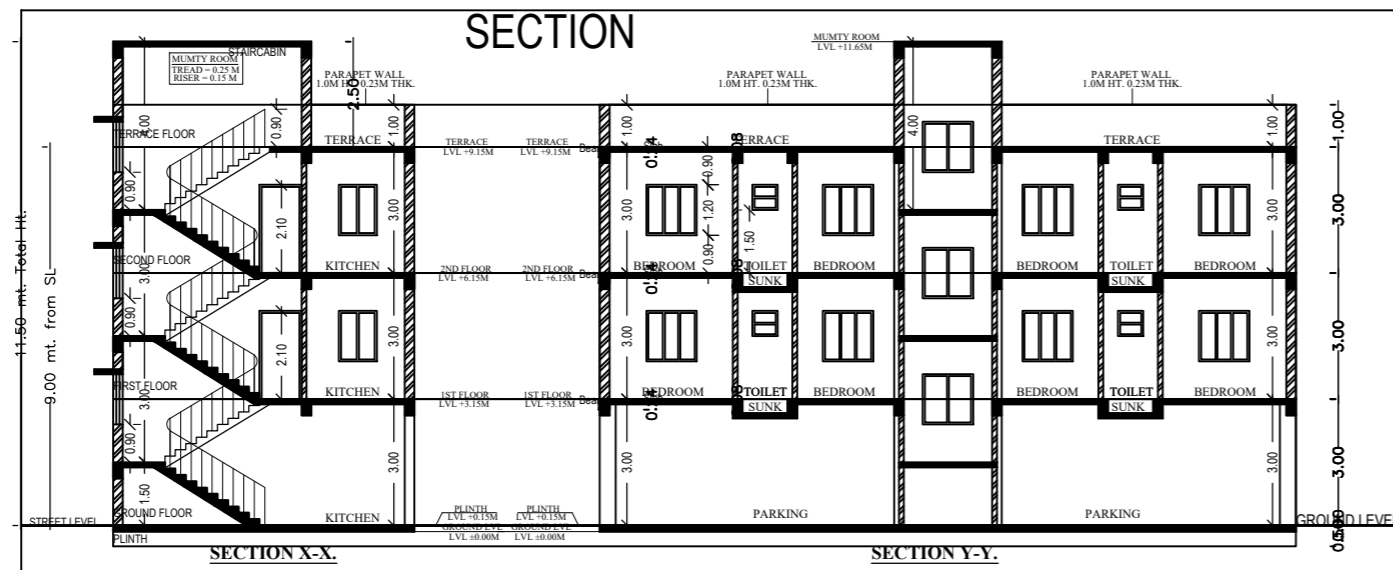
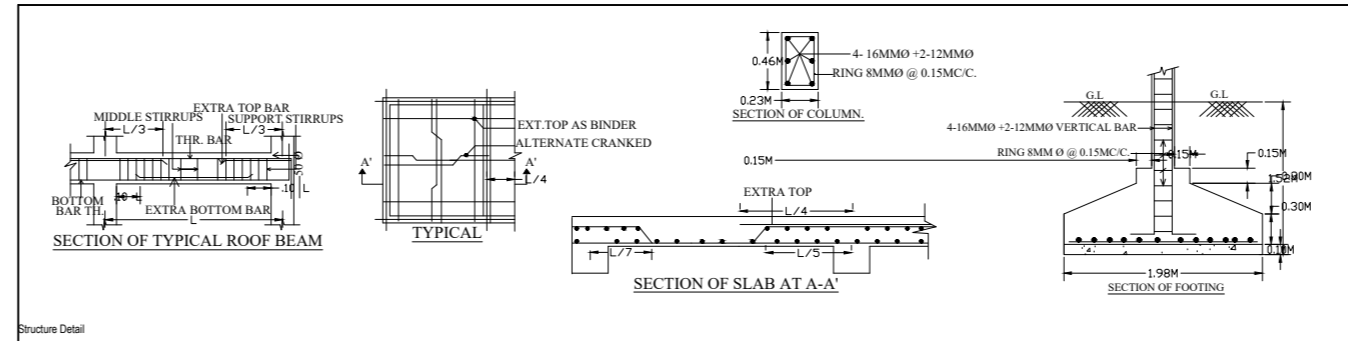
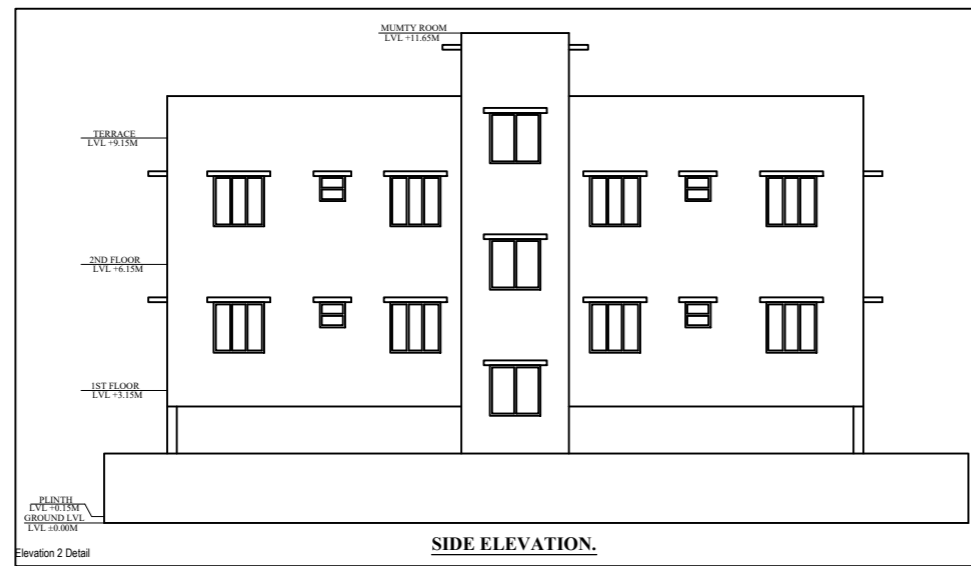

PROPOSED BUILDING OF:-
 ZEEANAT PERWEEN/W/O PARWEZ AHMAD ANSARI.
 WARD NUMBER -08
 PLOT NO.-438,439 KHATA NO.-193
 HOLDING NO.-0080003046000A2.
 MAUZA-MANGO, P.S.-MANGO.

DOOR, WINDOW AND VENTILATION DETAIL

S/No	TYPE	LENGTH	HEIGHT	SL. LEVEL	FLOOR LEVEL	DESCRIPTION
1	D	1.05	2.10	0.00	0.10	SOLID CORE FLUSH DOOR
2	SD	0.90	2.10	0.00	0.10	SOLID CORE FLUSH DOOR
3	SD	0.75	2.10	0.00	0.10	SOLID CORE FLUSH DOOR
4	W	1.50	1.20	0.90	0.10	FULLY GLASSED STEEL WINDOW
5	W1	1.20	1.20	0.90	0.10	FULLY GLASSED STEEL WINDOW
6	W2	0.90	1.20	0.90	0.10	FULLY GLASSED STEEL WINDOW
7	V1	0.60	0.60	1.50	0.10	FULLY GLASSED VENTILATOR

- SPECIFICATIONS:-**
- FOUNDATION :- P.C.C. 1:4:8 WITH BRICK WORK 1:6 UP TO PLINTH LEVEL. (R.C.C. FOOTING AS/ STRL DTLS)
 - D.P.C. :- 1"THK D.P.C. AT PLINTH LEVEL.
 - SUPER STRUCTURE :- BRICK WORK G29 & G14THK(64) LINTEL, CHAJJA, STAR CASE AS/STRUCTURAL DETAILS.
 - FLOORING :- 100mm THICKNESS CONC. WITH 50mmTHK. IPS. FLOOR FINISH.
 - ROOF :- 114mm THK R.C.C. SLAB WITH AVERAGE 14mm THK BRICK BATS, BRICK ON TOP.
 - INNER FLOOR :- 0150 THK R.C.C. SLAB WITH 25mmTHK. IPS. FLOOR, FINISH ON TOP.
 - PLASTER :- 20mmTHK CEMENT PLASTER TO BE PROVIDED IN SIDE AND GET SIDE BUILDING.
 - TOILET :- 1WC/SHOWERS, WASH BASINS ETC. WITH FIRST CLASS SANITARY FITTINGS STD TO BE CONNECTED ROAD SEWER LINE.
 - CHALKHAT :- SALWOOD FRAME WITH 15"THK FLUSH DR PANNELLED SHUTTER.
 - WINDOW :- SALWOOD FRAME WITH FLUSH PANNELED & GLASSED SHUTTER MS GRILL TO BE PROVIDED AS STRUCTURAL DETAILS.

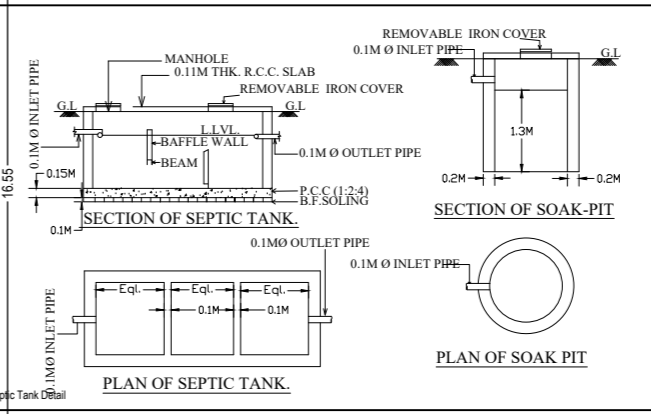

SCHEDULE OF OPENINGS

MKD.	SIZE	DESCRIPTION
D	1.00M X 2.10M	Pannelled single shutter door.
D1	0.90M X 2.10M	Pannelled single shutter door.
D2	0.75M X 2.10M	Pannelled single shutter door.
W1	1.20M X 1.20M	Glazed steel framed window 3. shutt.
W2	0.90M X 1.20M	Glazed steel framed window 3. shutt.
V1	0.60M X 0.60M	Ventilator

SIGNATURE OF ENGINEER

SIGNATURE OF OWNER

SIGNATURE OF PASSING AUTHORITY.

