

SITE AND GROUND FLOOR PLAN AT + 1200 LVL.

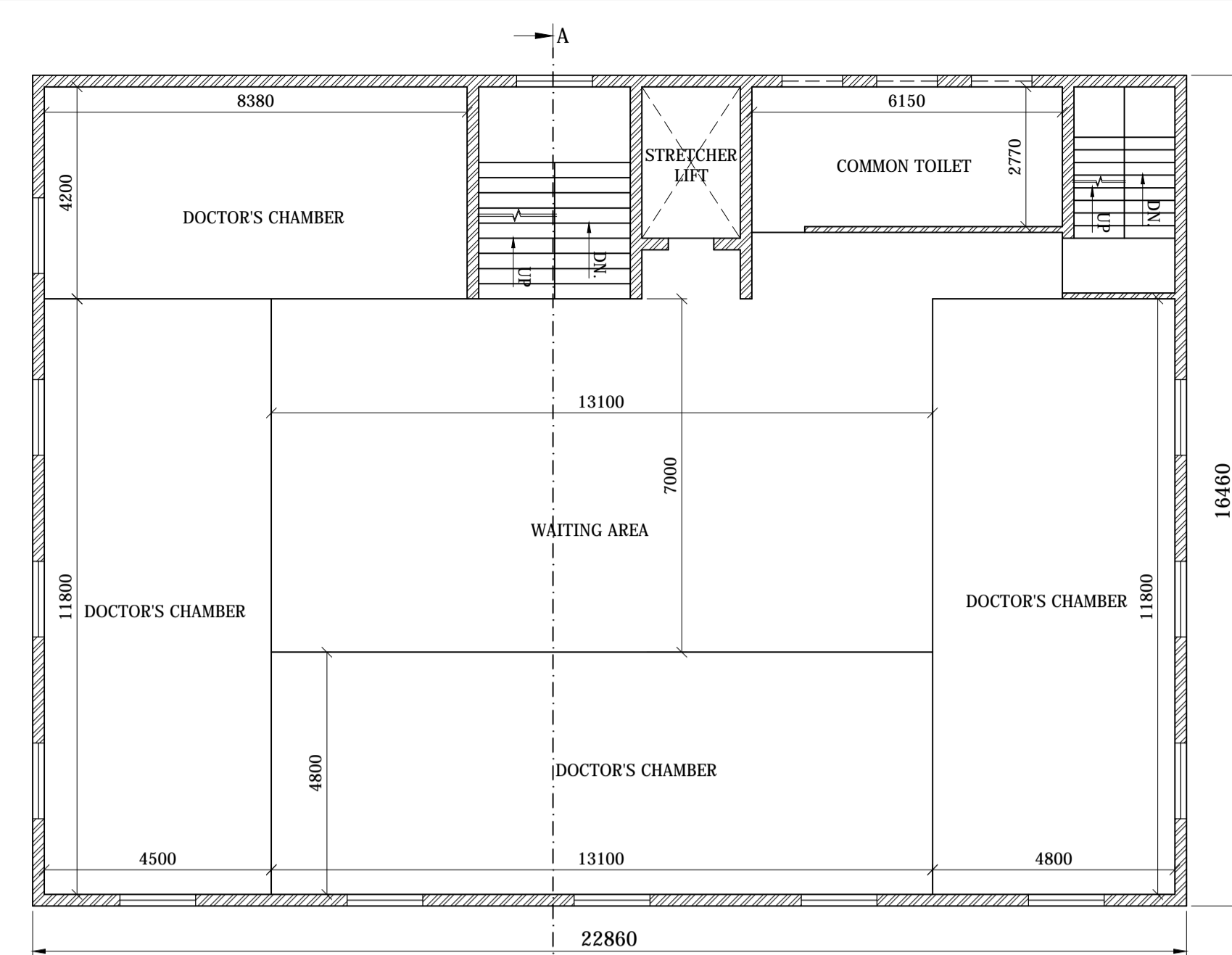

FIRST FLOOR PLAN

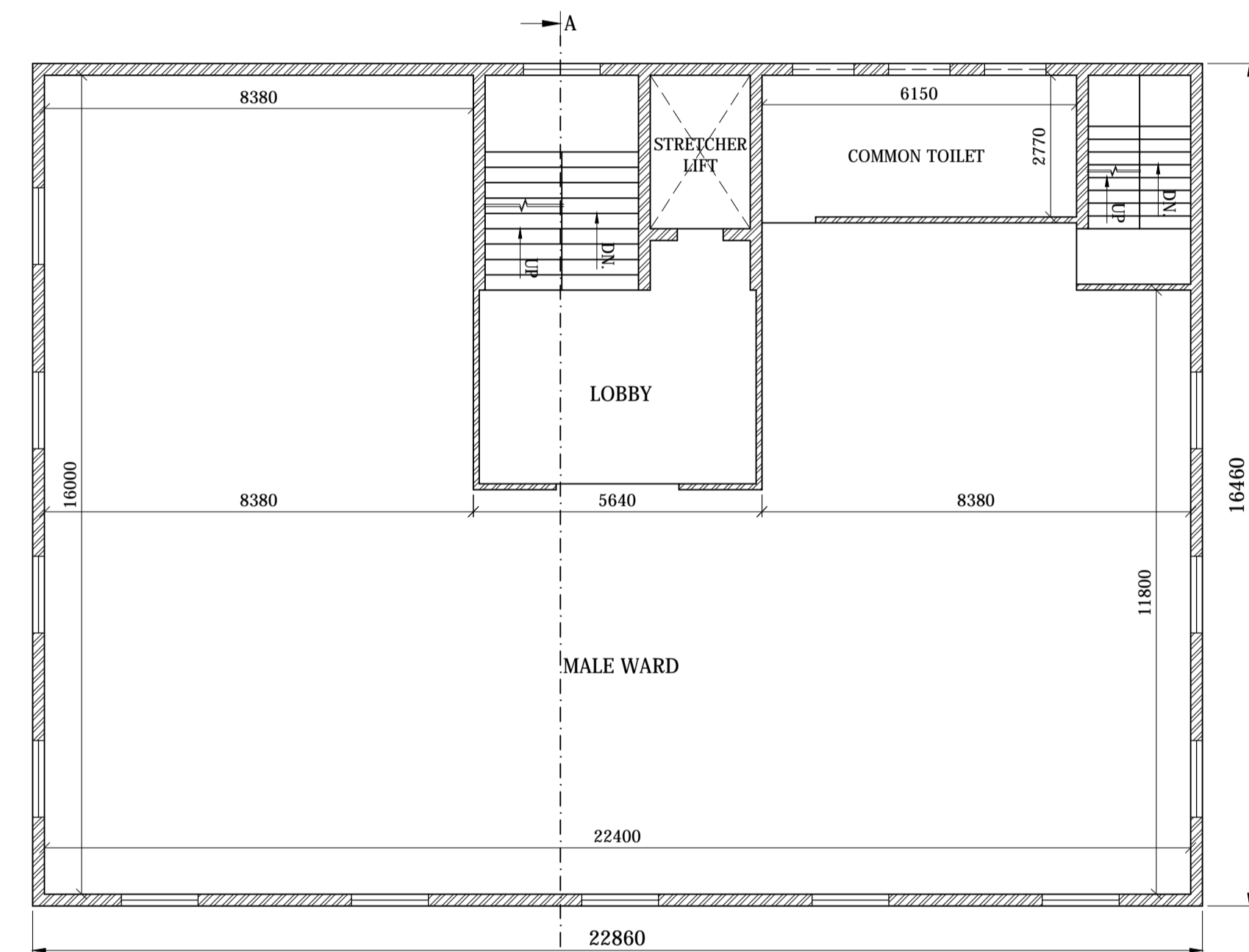

SECOND & FOURTH FLOOR PLAN

SCHEDULE OF DOOR & WINDOW

DOOR			
MKD.	WIDTH	HEIGHT	REMARKS
D	1200	2100	ALUMINIUM DOUBLE SHUTTER GLAZED DOOR
D1	1050	2100	ALUMINIUM DOUBLE SHUTTER GLAZED DOOR
D2	900	2100	SINGLE SHUTTER WOODEN FLUSH DOOR
D3	750	2100	SINGLE SHUTTER WOODEN FLUSH DOOR
D4	1000	2100	SINGLE SHUTTER WOODEN FLUSH DOOR
RS	2400	2400	M.S. ROLLING SHUTTER

WINDOW			
MKD.	WIDTH	HEIGHT	REMARKS
W1	2400	1500	ALUMINIUM PARTLY OPENABLE PARTLY FIXED GLAZED WINDOW
W2	1500	1200	ALUMINIUM PARTLY OPENABLE PARTLY FIXED GLAZED WINDOW
W3	900	1200	ALUMINIUM PARTLY OPENABLE PARTLY FIXED GLAZED WINDOW
V	600	600	ALUMINIUM TOP HUNG OPENABLE GLAZED WINDOW
V1	1200	600	ALUMINIUM TOP HUNG OPENABLE GLAZED WINDOW

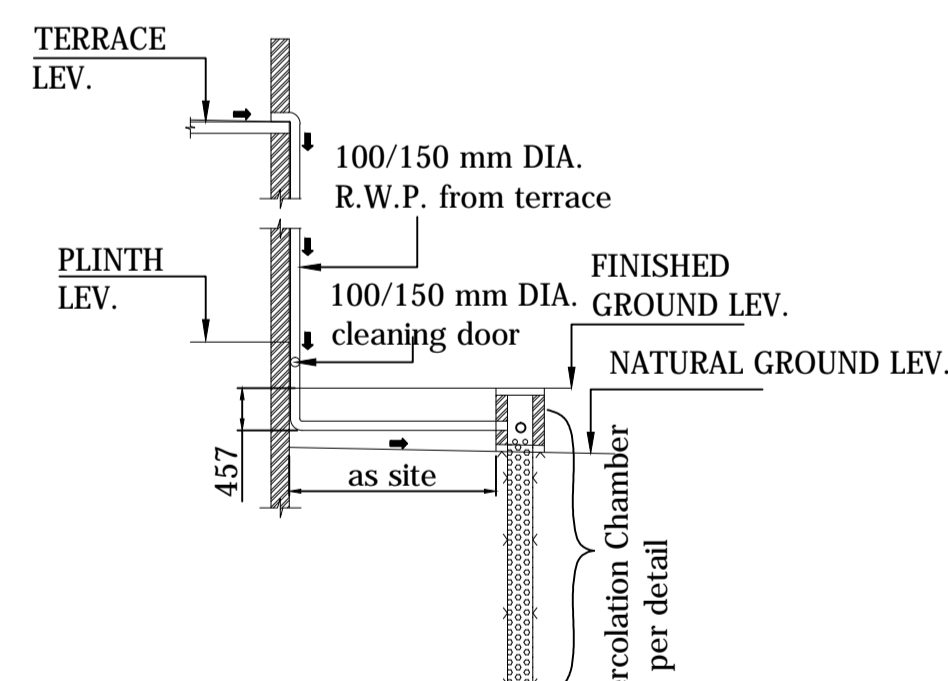

ROOF TOP RAIN WATER COLLECTION SYSTEM

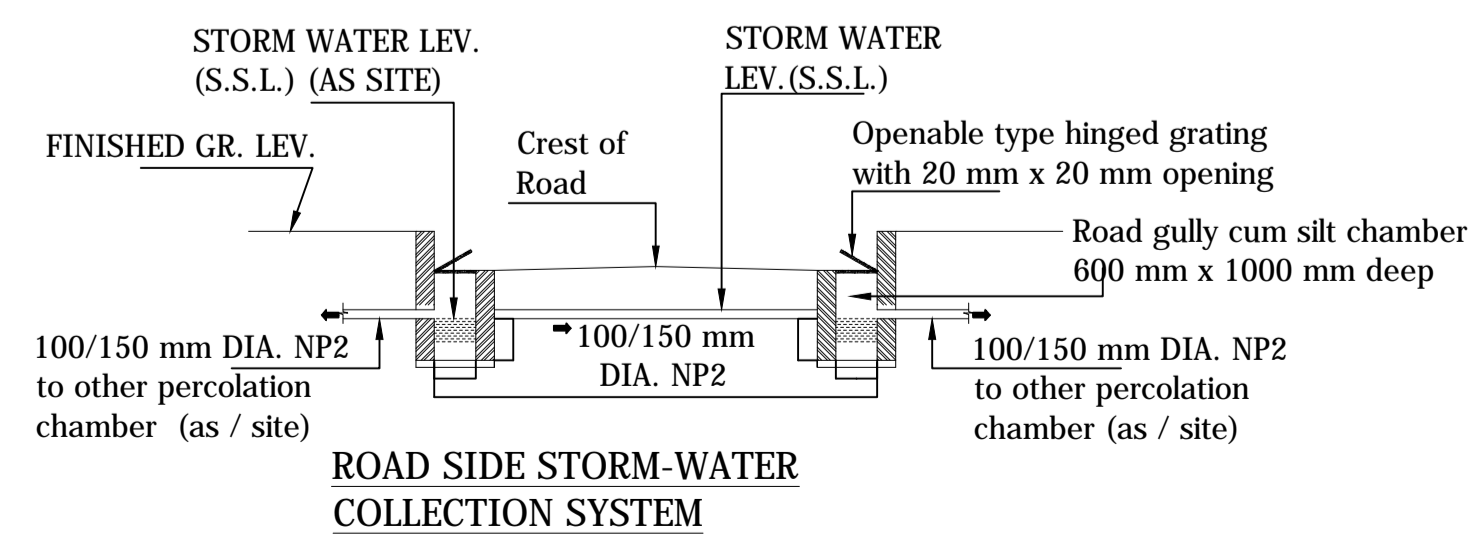

ROAD SIDE STORM-WATER COLLECTION SYSTEM

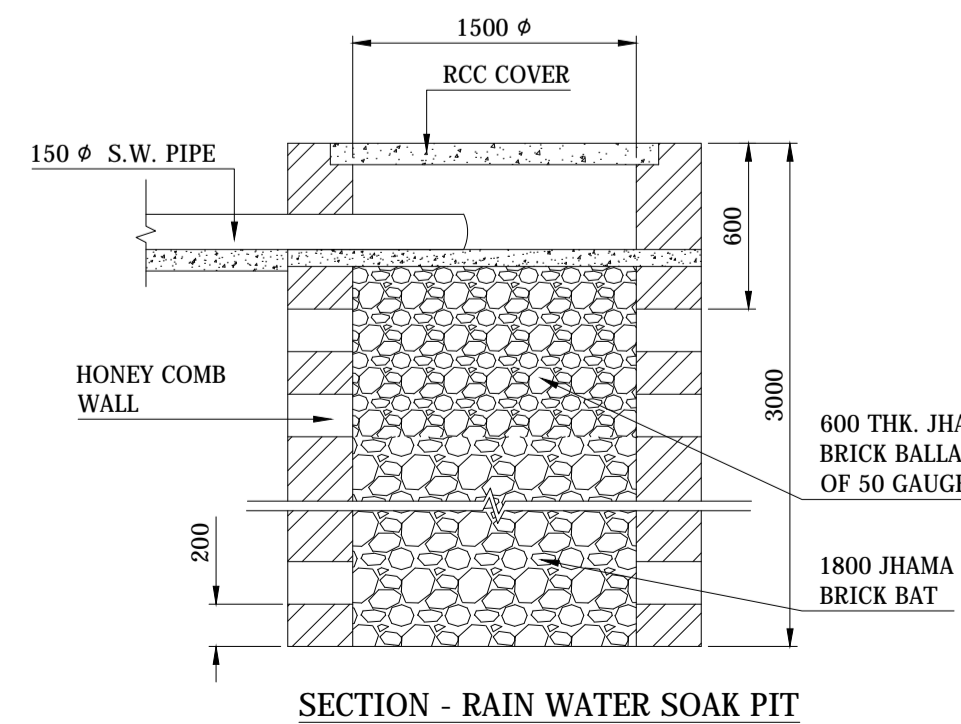

SECTION - RAIN WATER SOAK PIT

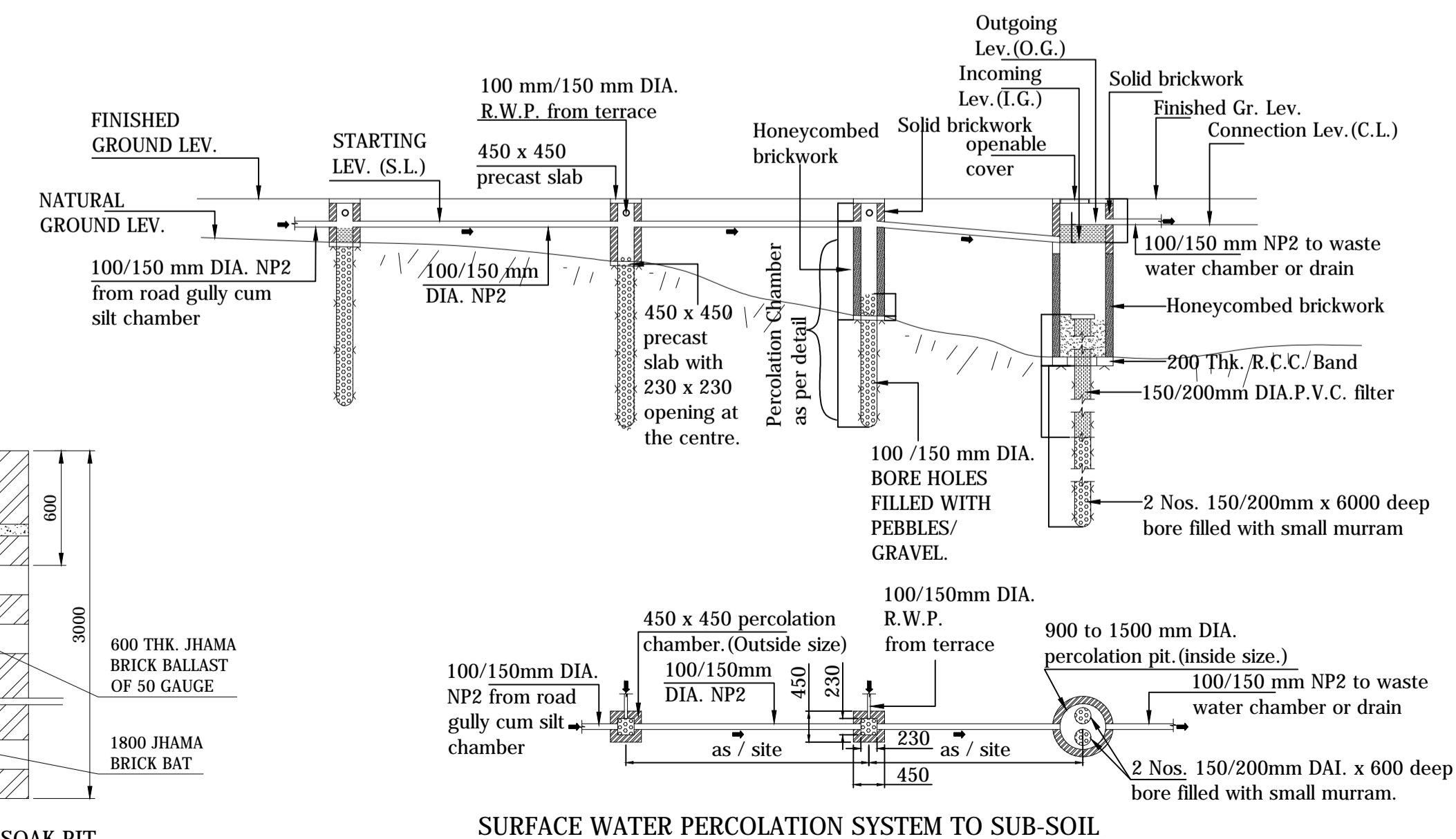

SURFACE WATER PERCOLATION SYSTEM TO SUB-SOIL

FOR OFFICE USE

PROPOSED BUILDING OF  
GANGA MEMORIAL HOSPITAL  
PLOT NO. 2117, 2118, 2122, 2123, 2125, 2126,  
2124, 2140, 2150, 2151, 2142, 2144, 2145, 2146  
KHATA NO. 281, VILLAGE/MAUZA MANGO,  
WARD NO 9, THANA NO. 1642  
JAMSHEDPUR, DIST. SINGHBHUM EAST

CONSULTANT

SIGNATURE OF OWNER /  
POWER OF ATTORNEY HOLDER

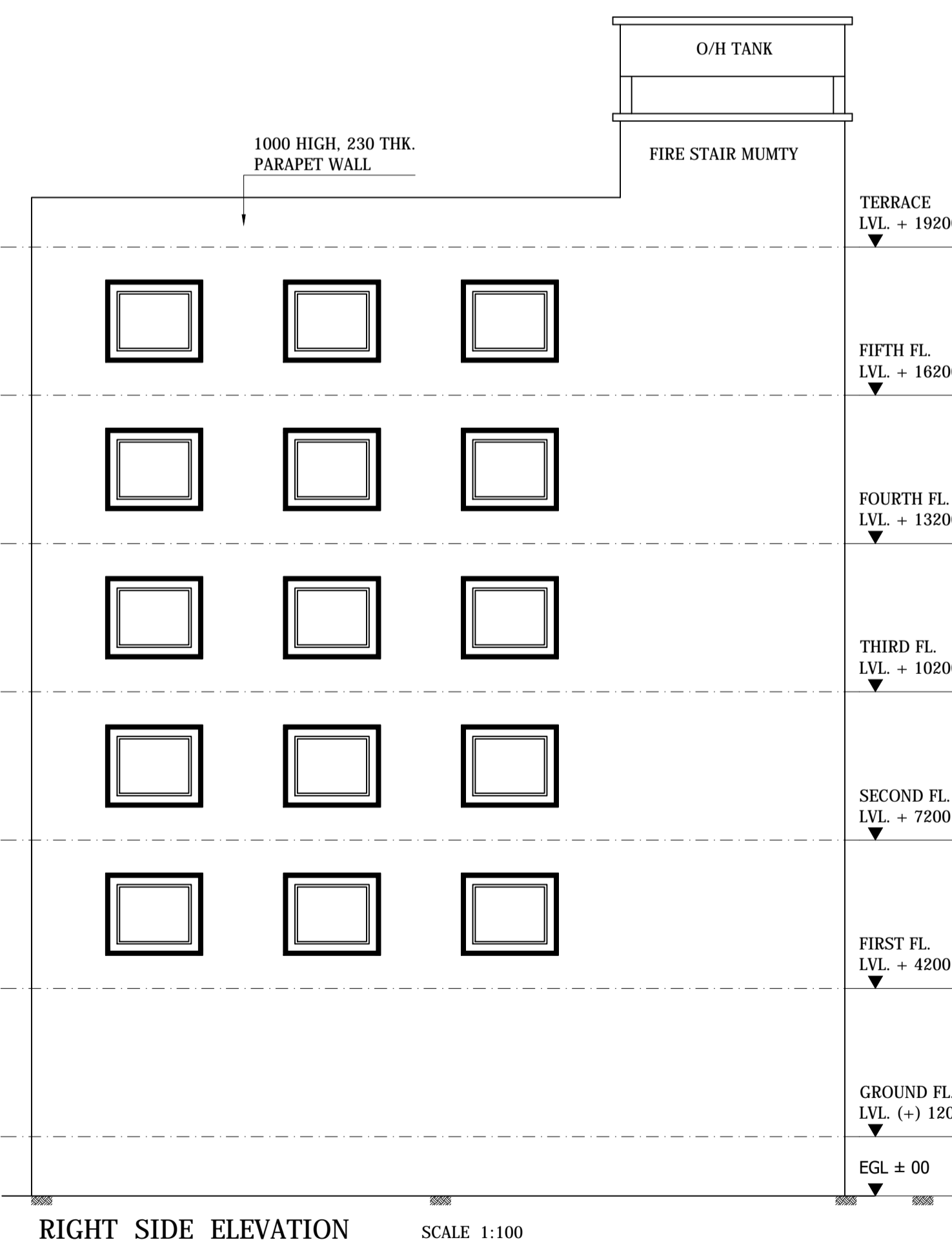
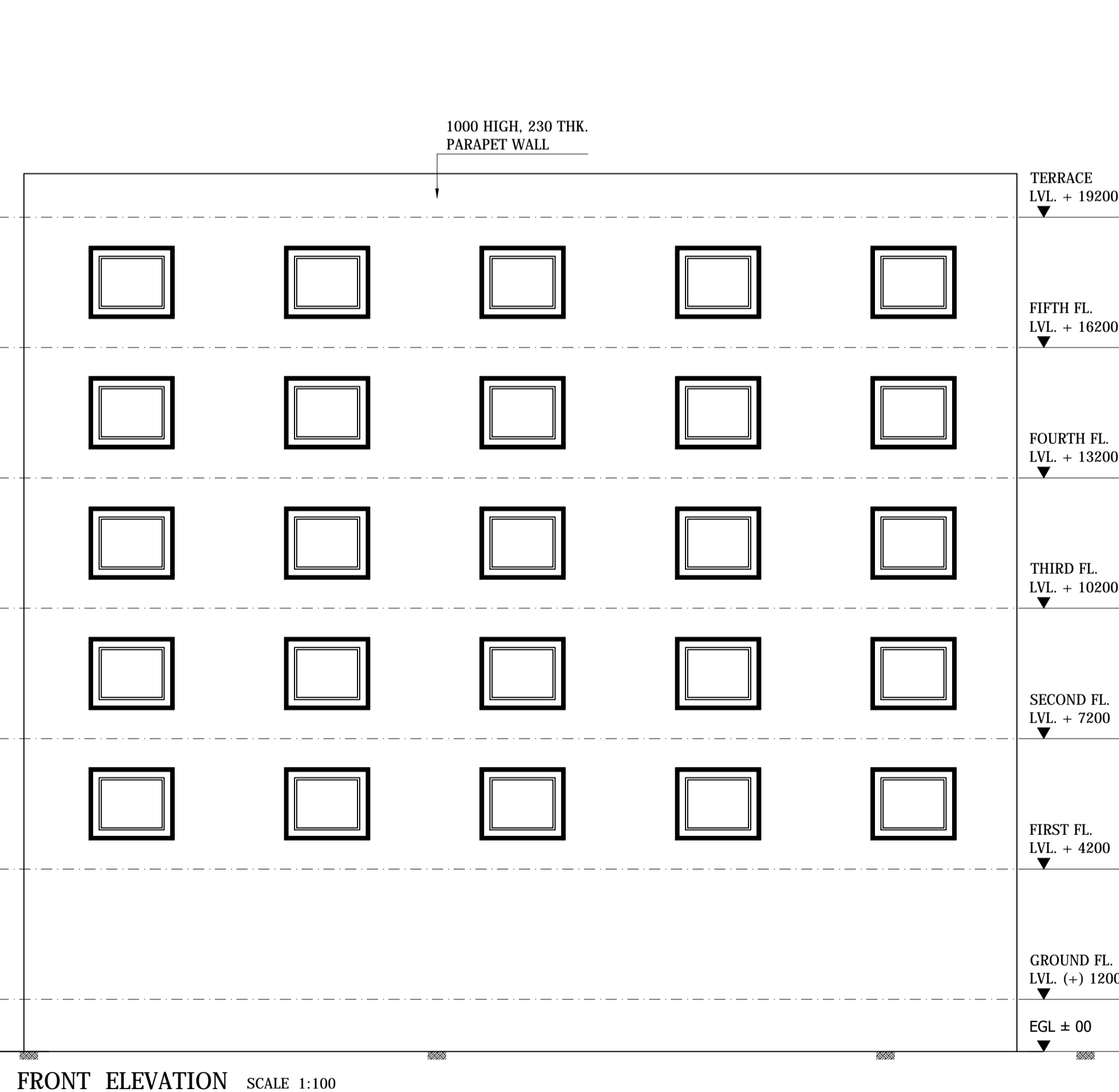
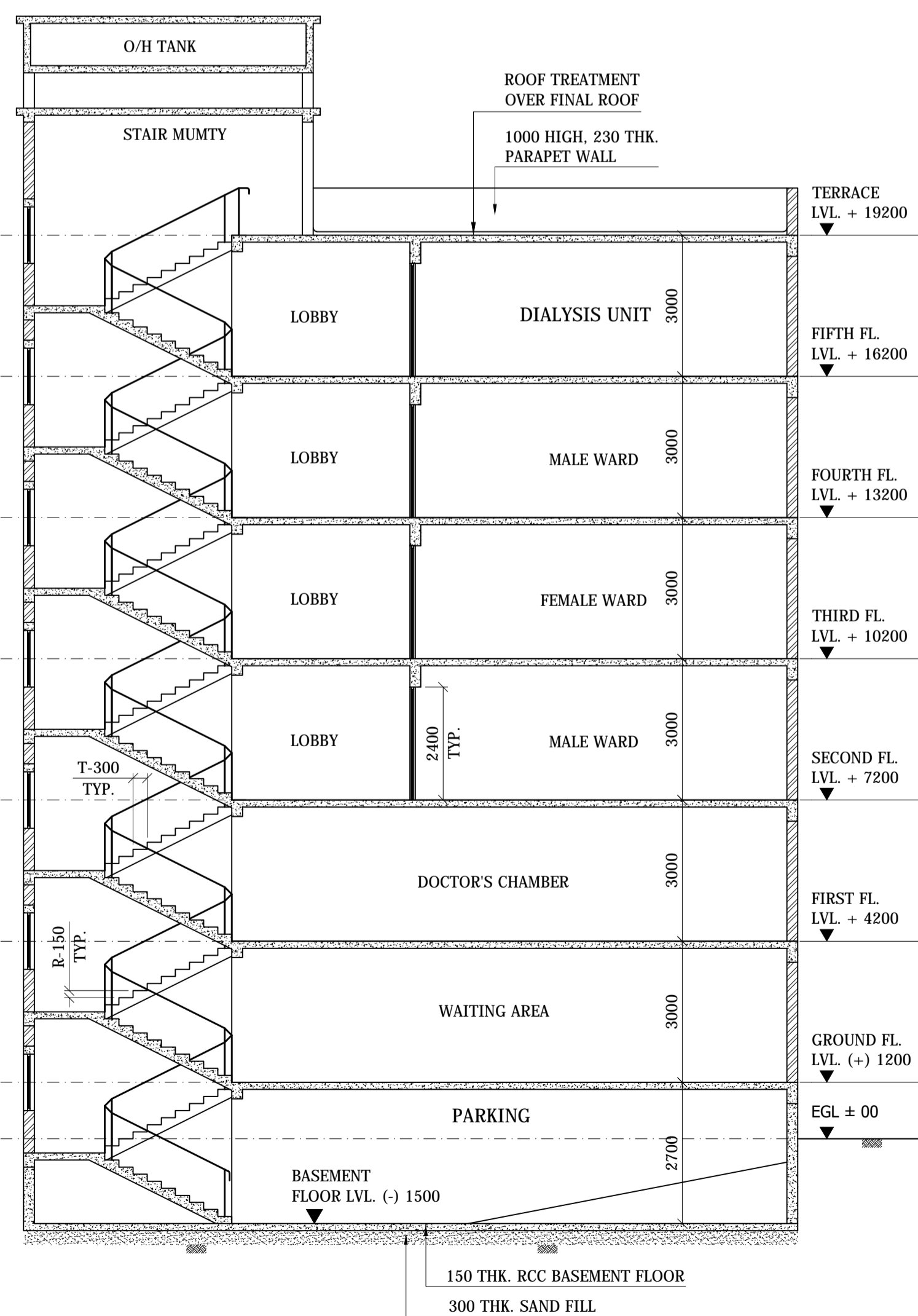
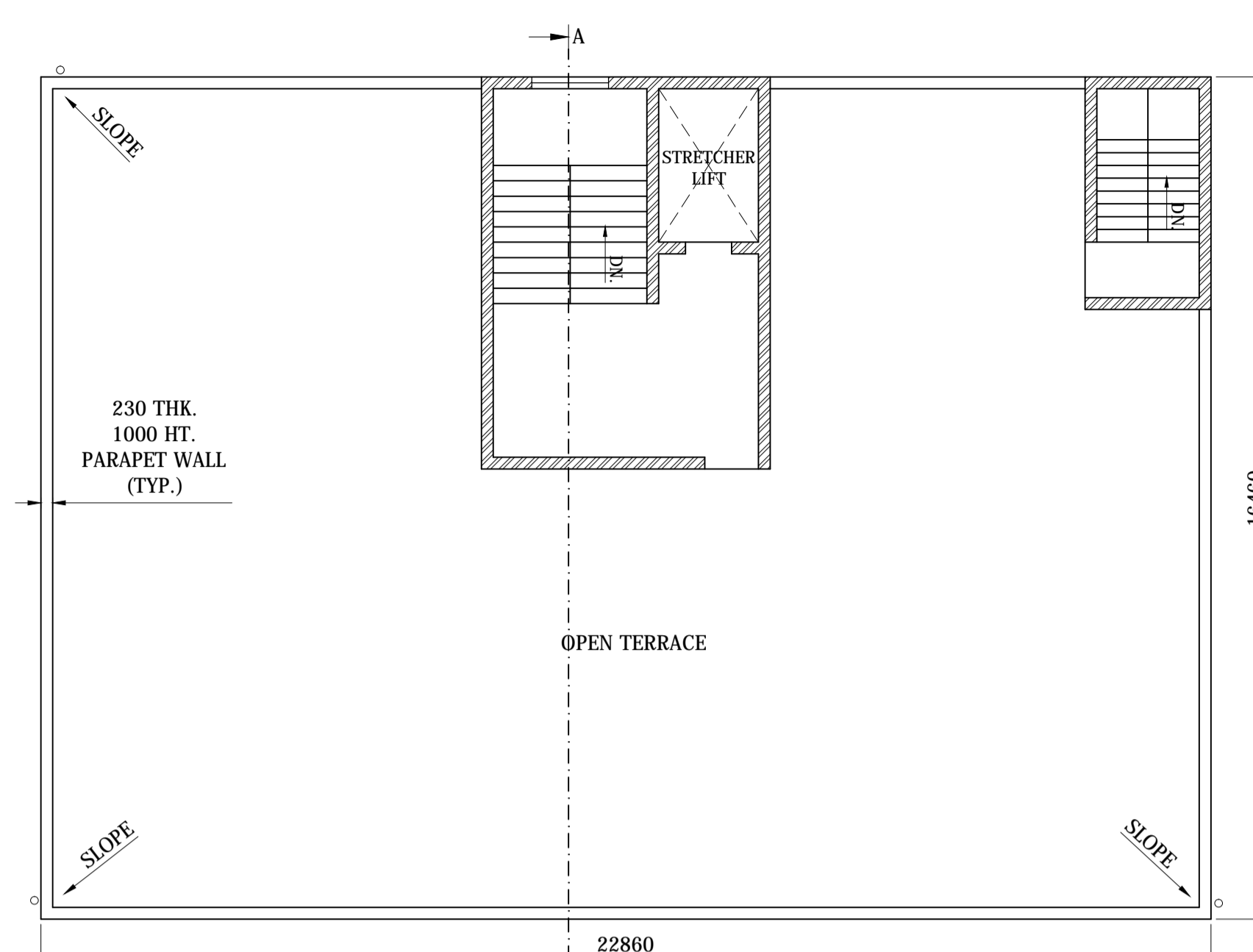
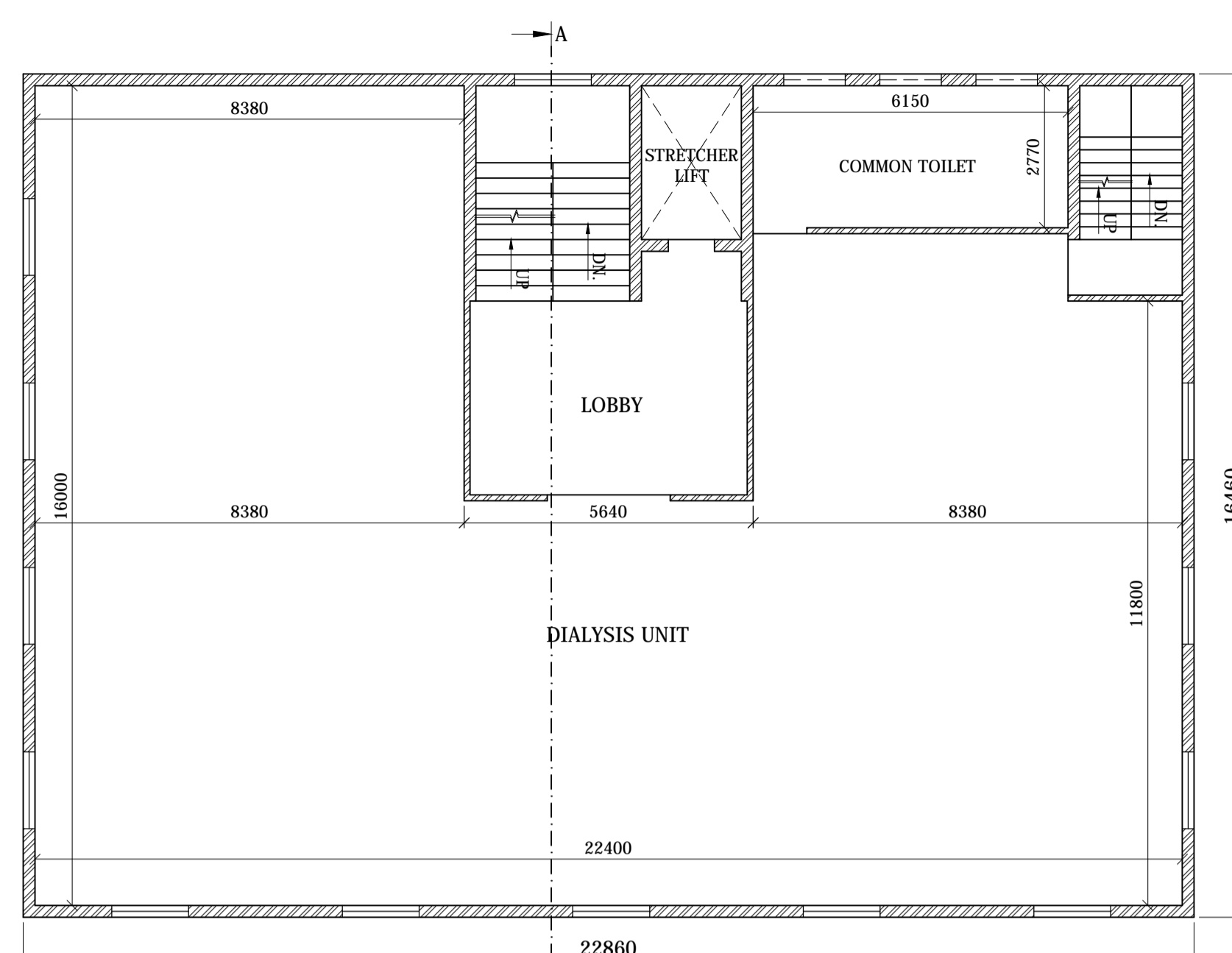
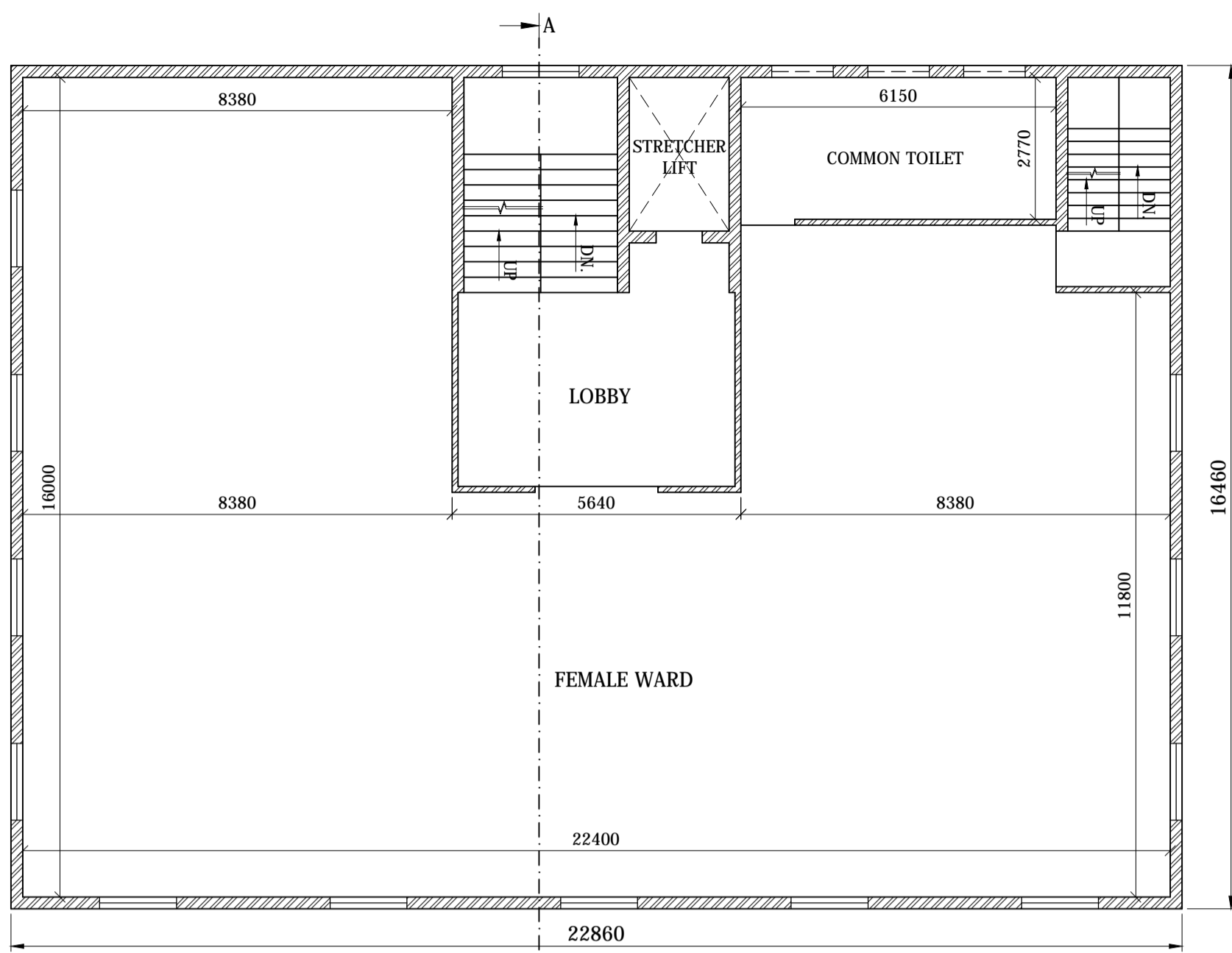

FOR OFFICE USE

PROPOSED BUILDING OF  
GANGA MEMORIAL HOSPITAL  
PLOT NO. 2117, 2118, 2122, 2123, 2125, 2126,  
2124, 2140, 2150, 2151, 2142, 2144, 2145, 2146  
KHATA NO. 281, VILLAGE/MAUZA MANGO,  
WARD NO 9, THANA NO. 1642  
JAMSHEDPUR, DIST. SINGHBHUM EAST

CONSULTANT

SIGNATURE OF OWNER /  
POWER OF ATTORNEY HOLDER