

JAMSHEDPUR NOTIFIED AREA  
 WARD No-10 SHEET No. 2  
 REV. THANA - GHATSHILA  
 DISTRICT:- SINGHBHUM  
 SCALE:- I.C.M. = 20M./1:2000  
 YEAR 1970-71 A.D.

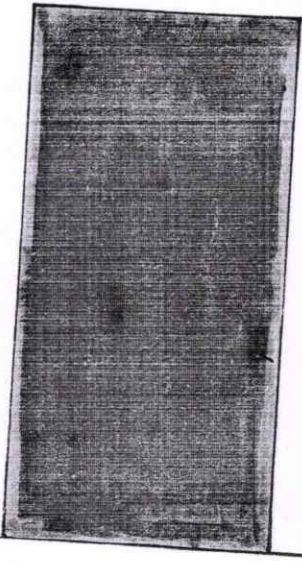
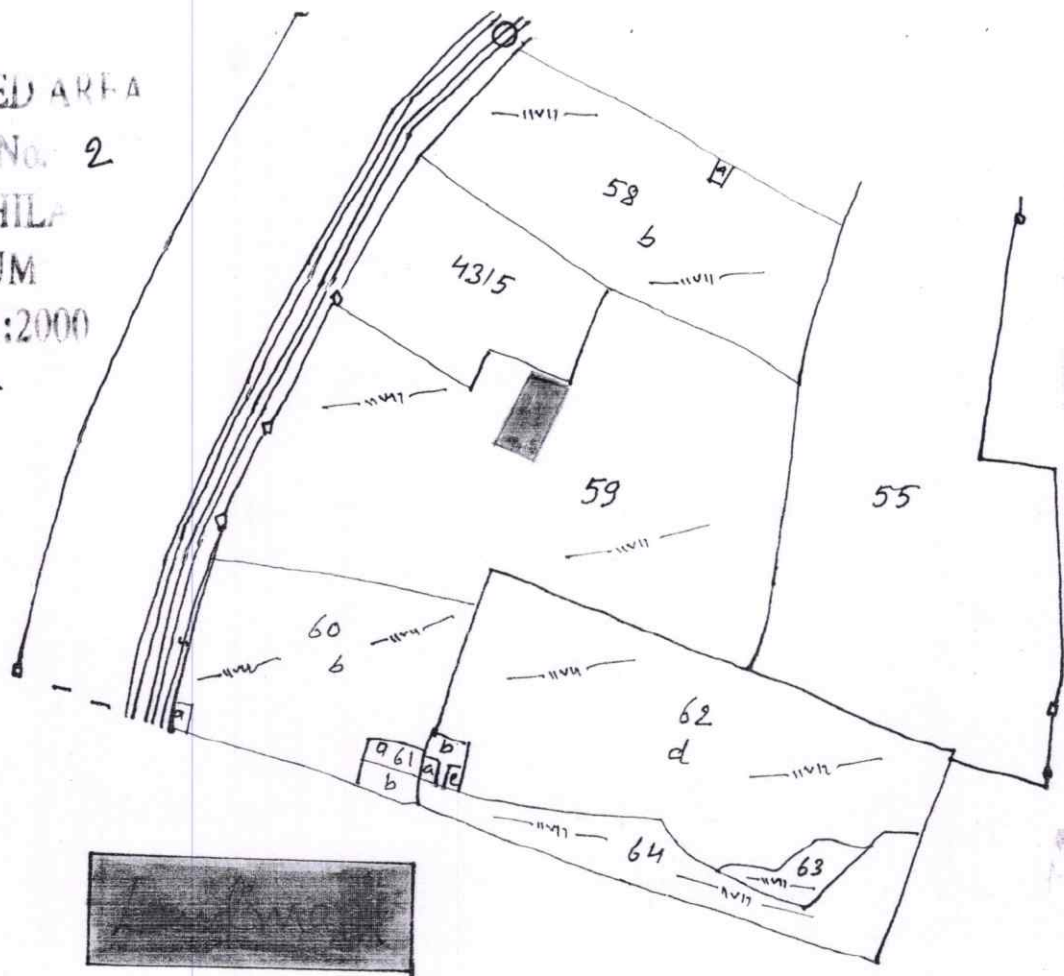

— Proposed Road —

Khata No	Plot No	Area more/less in Decimal Hectare	Dimension As sketch	Boundary:
191	59 (part)	5.74 0.02324	Reference gift deed NO 2248 15/05/2012	North - Proposed Alley 3' wide South - Proposed Road 20' wide East - Proposed Alley 3' wide West - Plot NO 59 (Part) / Miss Papiya Handu

Traced by  
 H.N. Roy (Amu)  
 JRR 10/11/2022



Shri...  
 ...  
 ... 11/11/2022