

Ground Floor Elevation

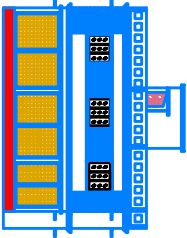

FRONT ELEVATION

Scale: 1/20

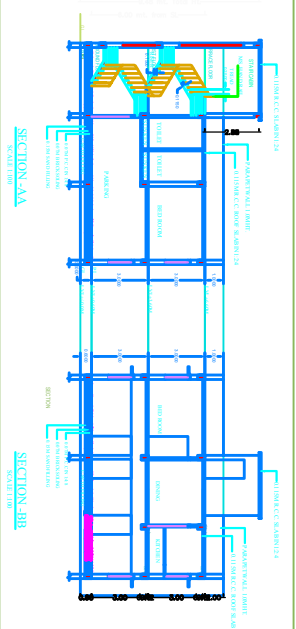

SECTION-AA

SECTION-BB

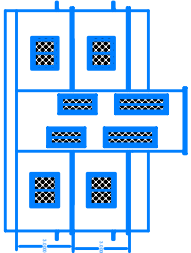

NORTHSIDE ELEVATION

Scale: 1/20

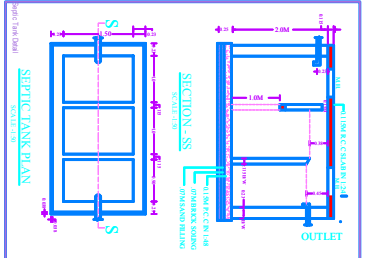

SEPTIC TANK PLAN

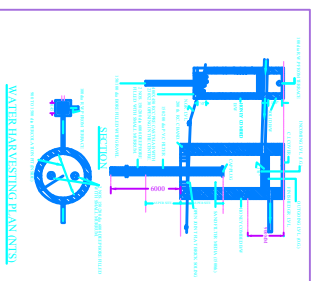
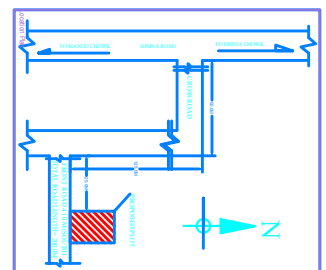

WATER HAMMERING PLANS

Not Water Stamp Included

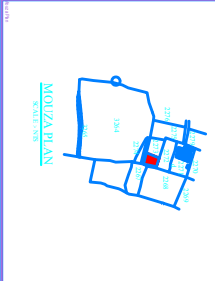

MORIJIA PLAN

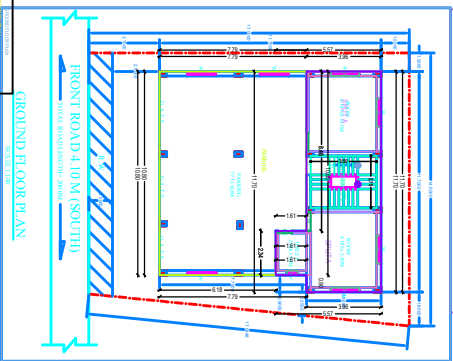

GROUND FLOOR PLAN

Scale: 1/50

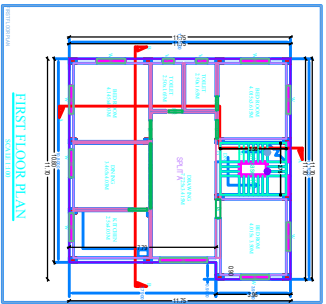

FIRST FLOOR PLAN

Scale: 1/50

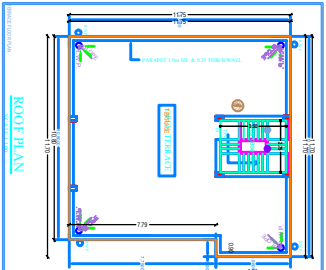

ROOF PLAN

Scale: 1/50

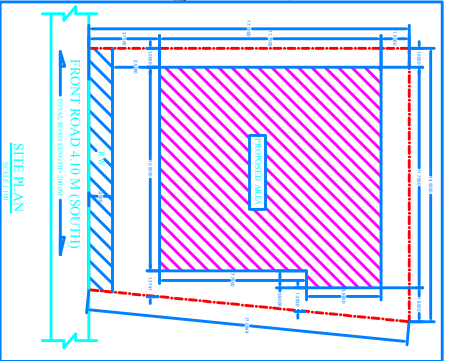

SITE PLAN

Scale: 1/50

SCHEDULE OF OPENINGS

NO.	DESCRIPTION	REMARKS
1	DOOR	
2	WINDOW	
3

GENERAL SPECIFICATION

1. ALL WORK SHALL BE DONE IN ACCORDANCE WITH THE SPECIFICATIONS AND STANDARDS OF THE NATIONAL BUREAU OF STANDARDS (NBS) AND THE NATIONAL BUREAU OF STANDARDS (NBS) OF KENYA.

PROPOSED RESIDENTIAL BUILDING

MRS. DEEPIKA GUPTA
 SHERI DEEPIKA GUPTA
 VASANTI (PROPRIETOR, SHAMBAHU)

DATE: 22.08.2024

PROJECT NO: 229

SCALE: 1/50

LOCATION: MORIJA

CLIENT: MRS. DEEPIKA GUPTA

DESIGNER: ARCHITECT ENGINEER

APPROVED BY AUTHORITY

SIGNATURE OF OWNER

SIGNATURE OF ARCHITECT ENGINEER

DATE: 22.08.2024

PROJECT NO: 229

SCALE: 1/50

LOCATION: MORIJA

CLIENT: MRS. DEEPIKA GUPTA

DESIGNER: ARCHITECT ENGINEER

APPROVED BY AUTHORITY