

GENERAL SPECIFICATION :-

- FOUNDATION : R.F.C. CONCRETE AS PER DESIGN.
- R.C.C. COLUMN FOOTING & COLUMN AS PER STRUCTURAL DESIGN.
- R.C.C. COLUMN & BEAM AS PER DES. - CONCR.
- SUPER STRUCTURE : 10.25% SAC. EXT. WALL & ALUMINUM PARTITION WALL IN CONCRETE SCHEM.
- R.C.C. ROOF SLAB AS PER STRUCTURAL DESIGN.
- FLOOR : Mosaic GRES & WITH CERAMIC TILES SAID IN TOILET.
- INTERNAL FINISH : CONCRETE PLASTER WITH P.O.P. & O.S.B.
- SANITARY : VITROUS CHINA CLAY SANITARY WARE G.I. PIPE WATER SUPPLY.
- DOORS & WINDOW : AS PER SCHEDULE.
- ELECTRICAL : COPPER WIRE WITH P.V.C. CONDUIT.

OFFICE USE

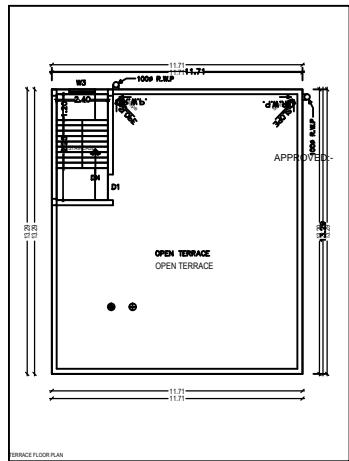
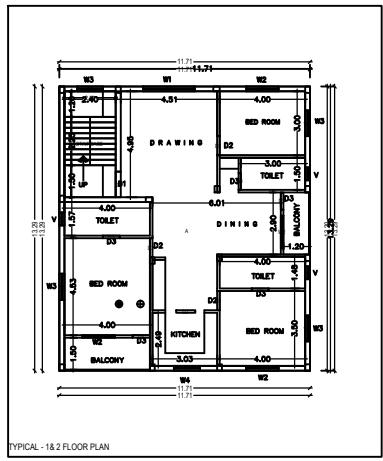
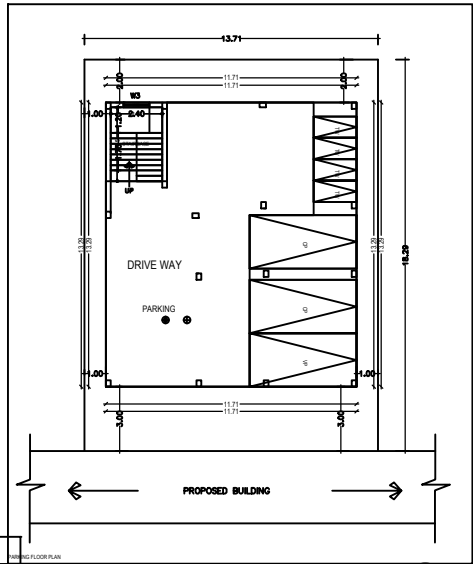
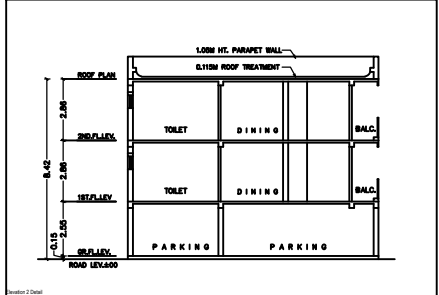
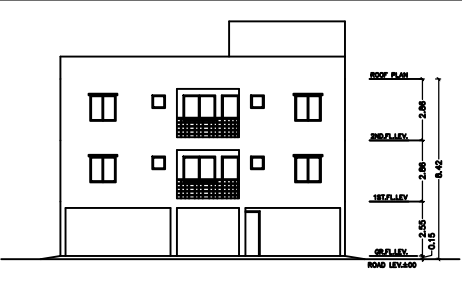
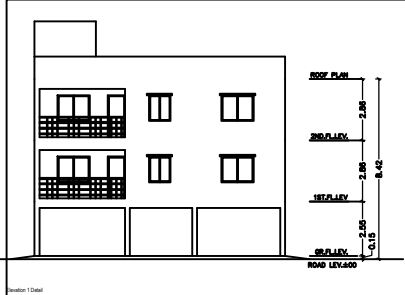

SPL.OFFICER,J.N.A.C.

PROPOSED RESIDENTIAL BUILDING PLAN OF

DISTRICT - EAST SINGHBHUM

SHEET NO. : 1/1 DATE : 28.06.2021

REVISION NO. : 1

OWNER / POAH

Signature of Applicant:-

Signature of ARCHITECT:-