

Project Title : MAHESH PRASAD

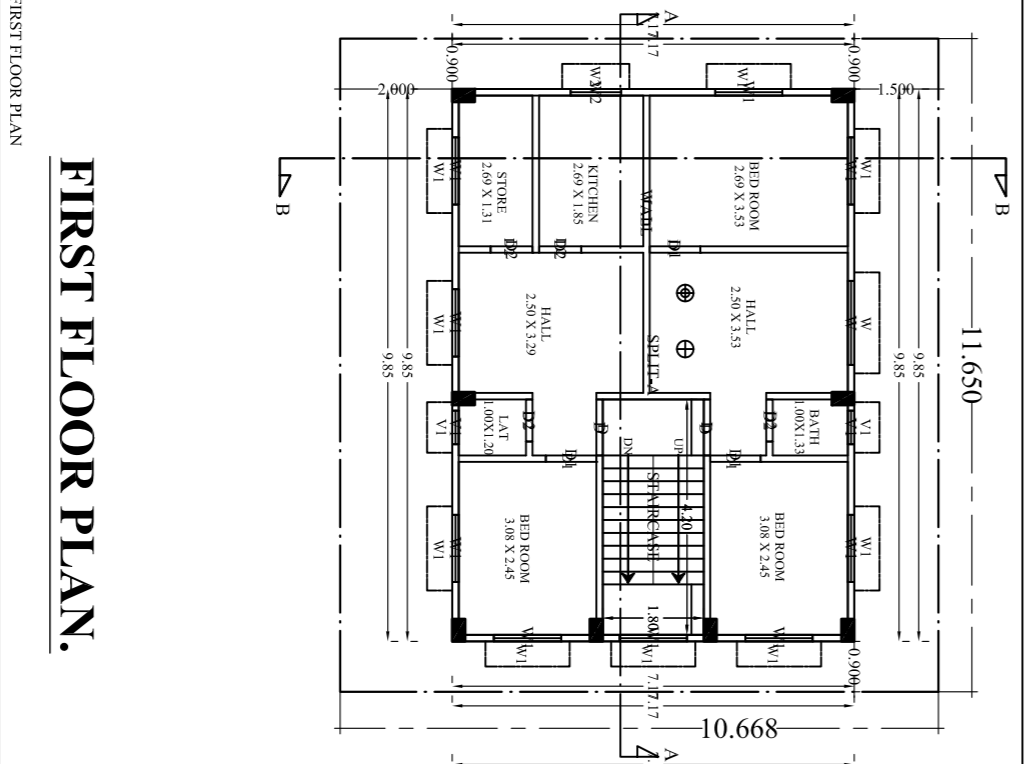
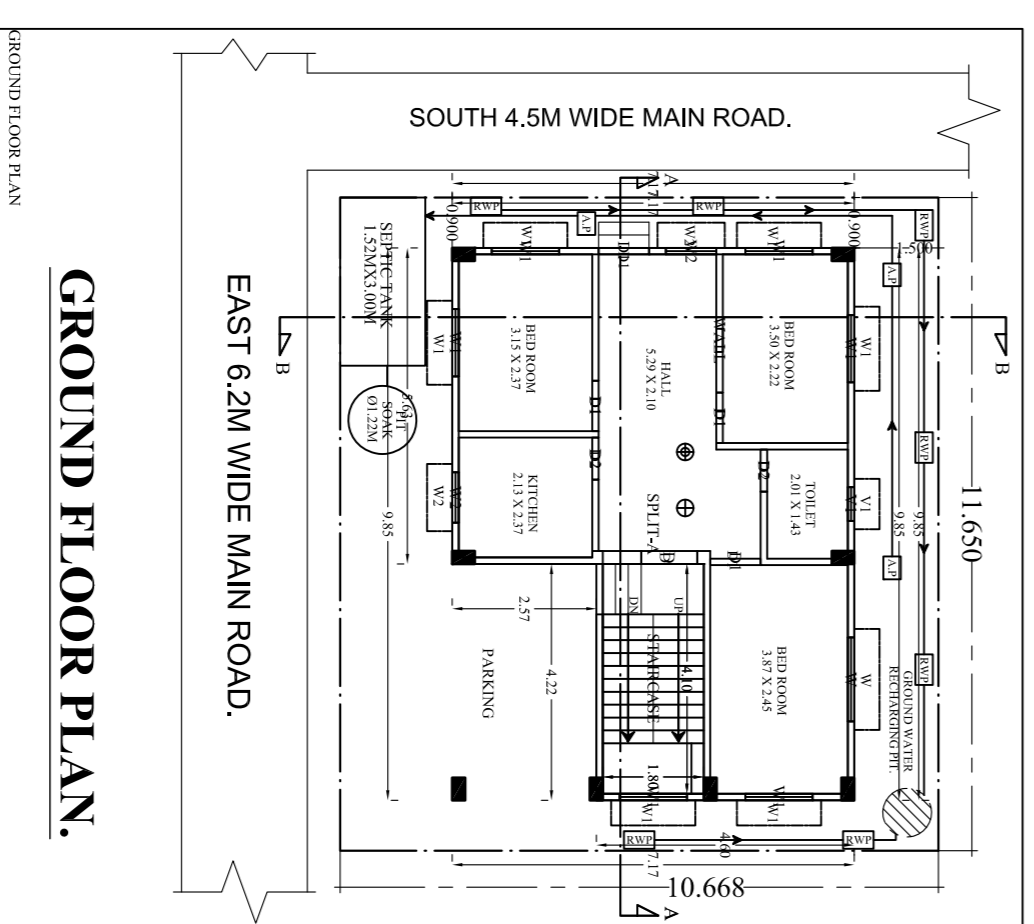
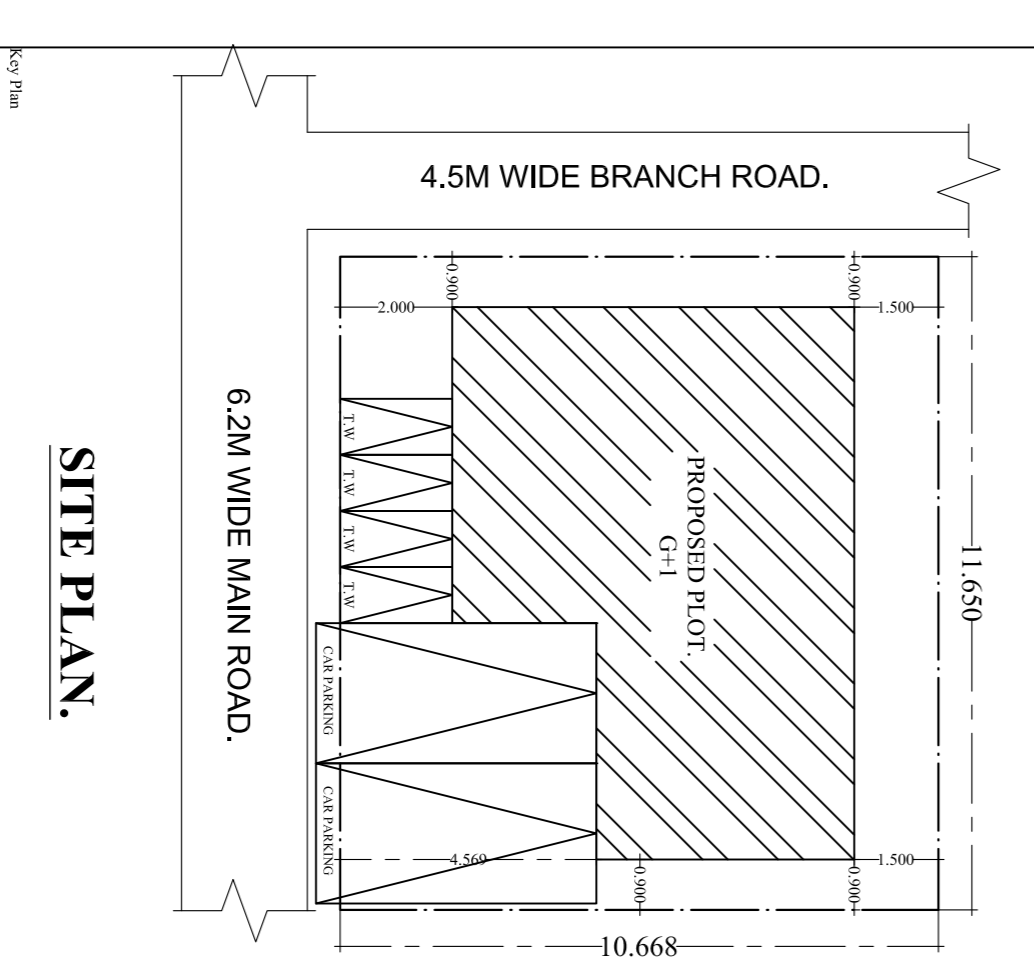
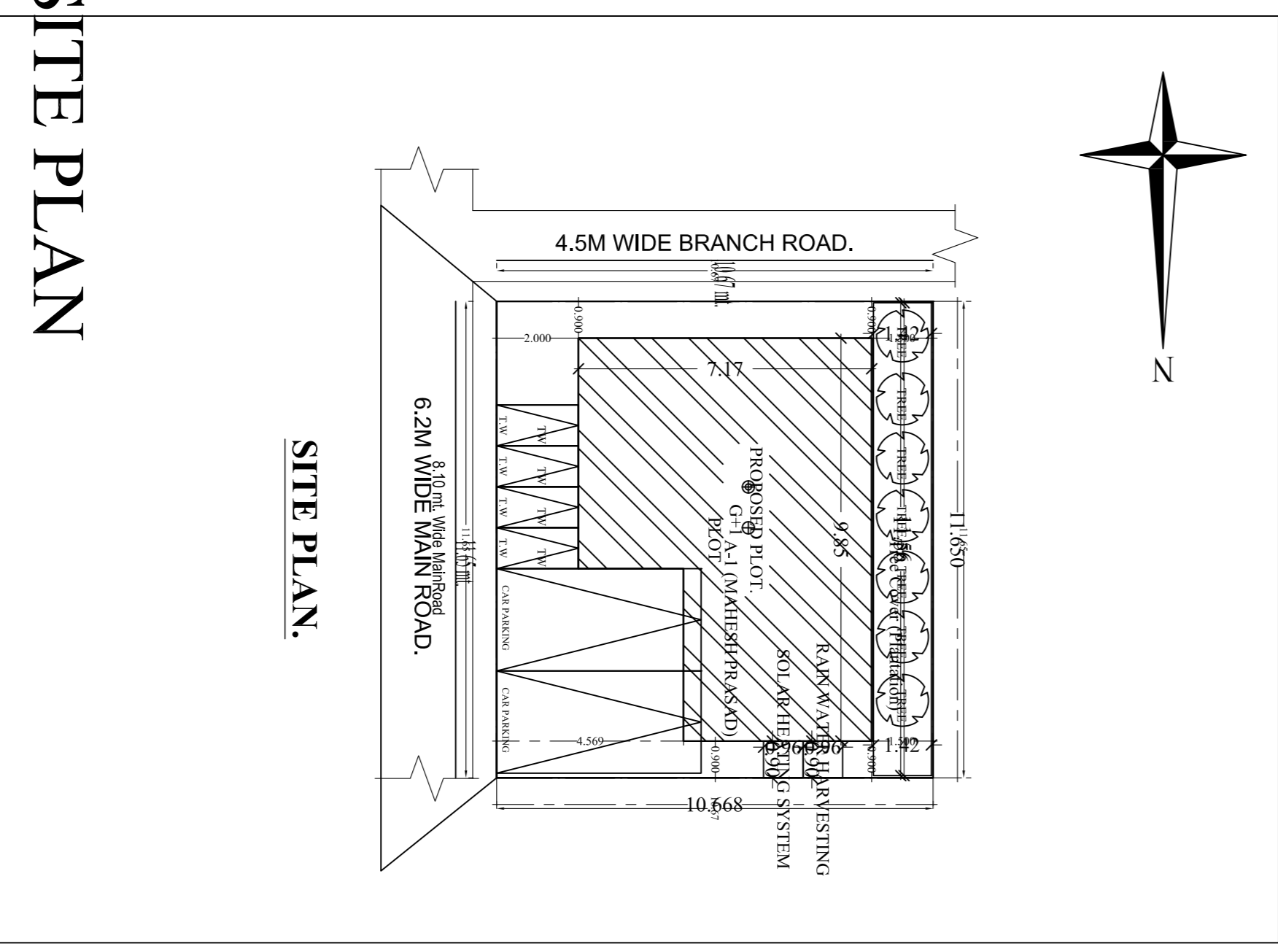
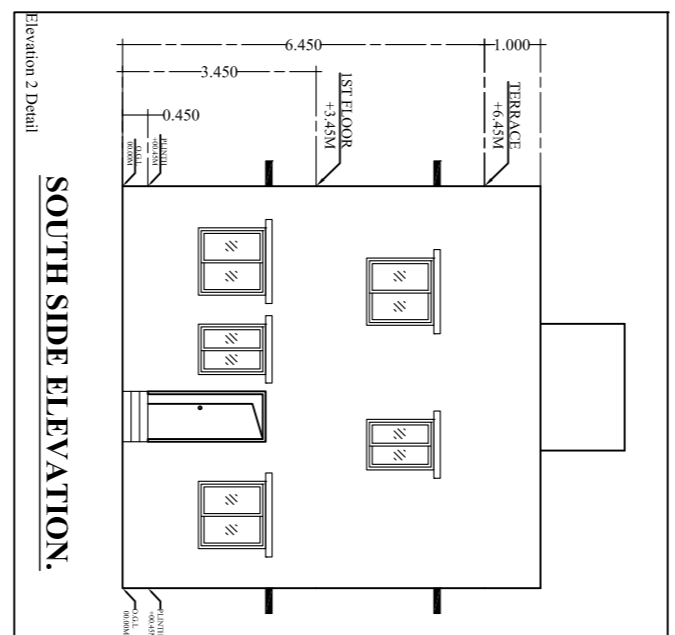
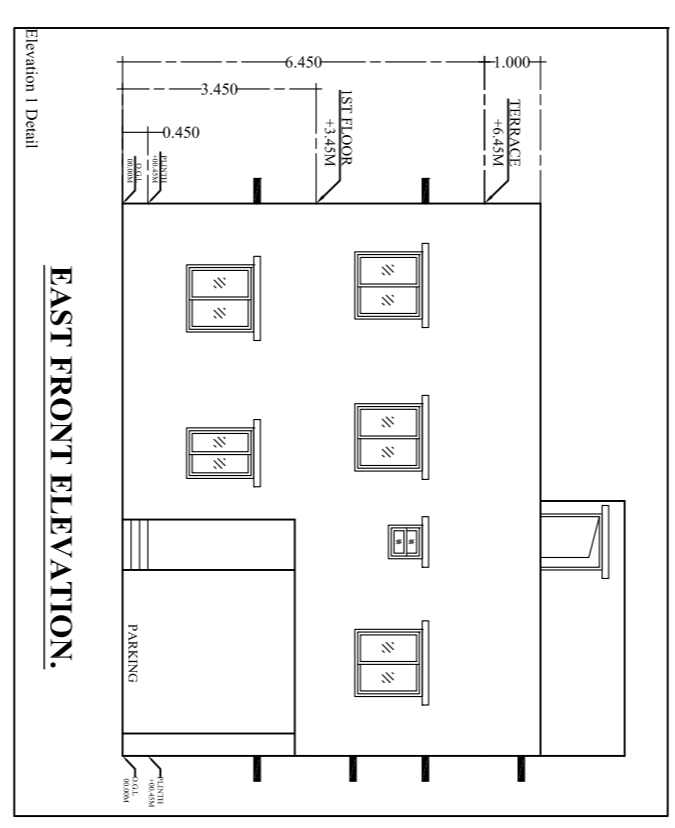
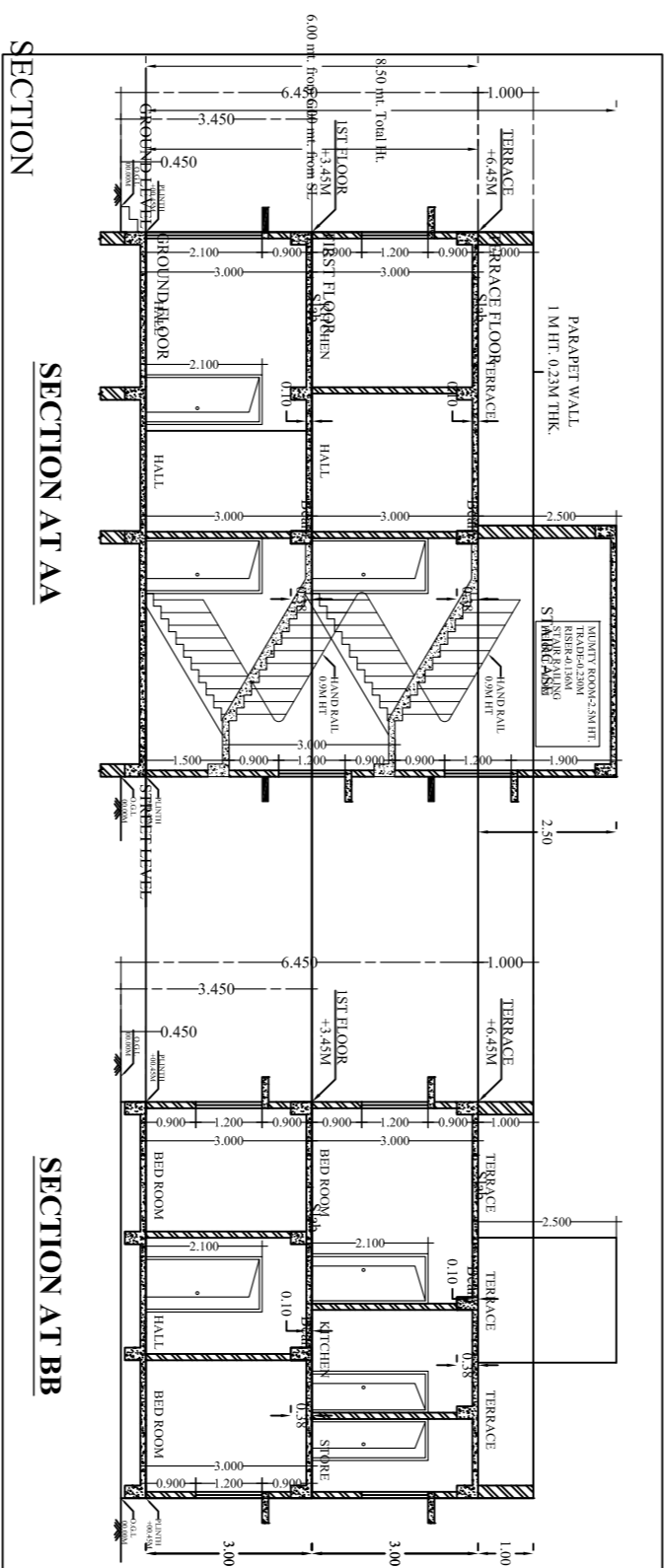
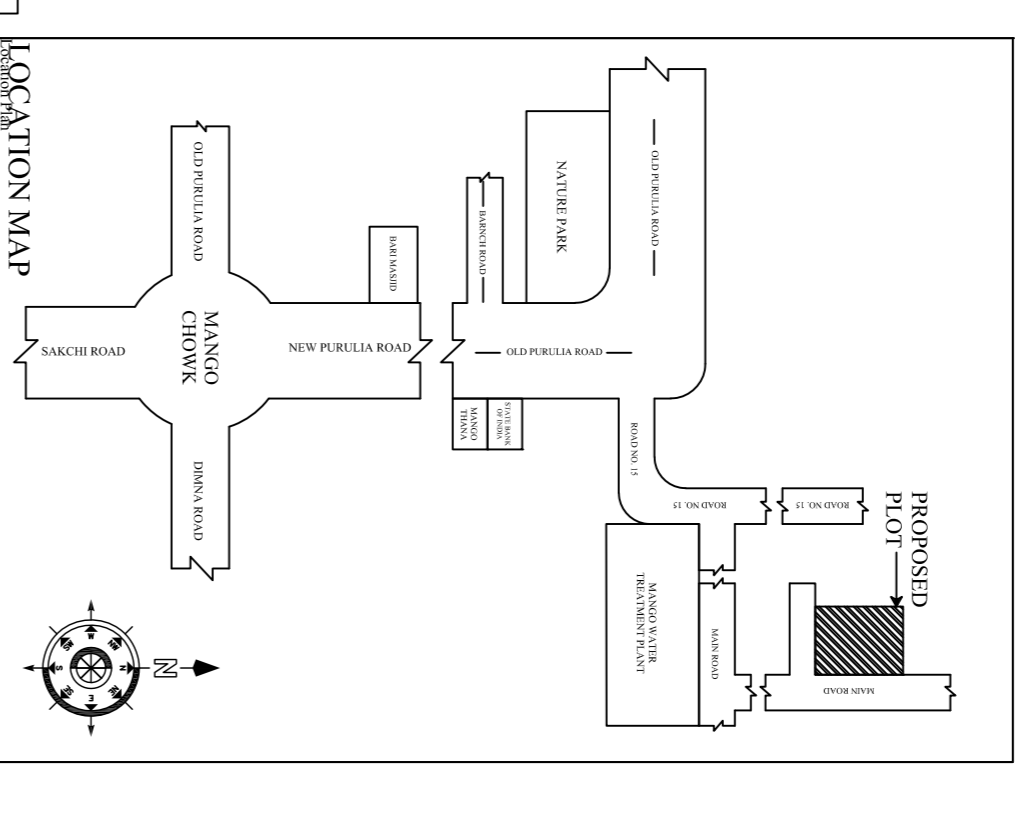
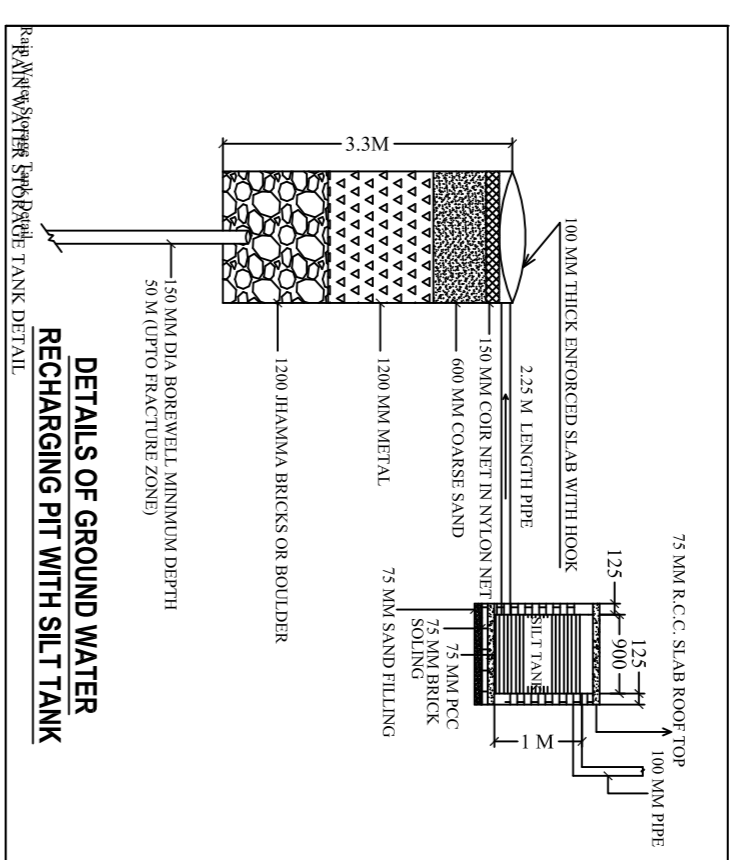
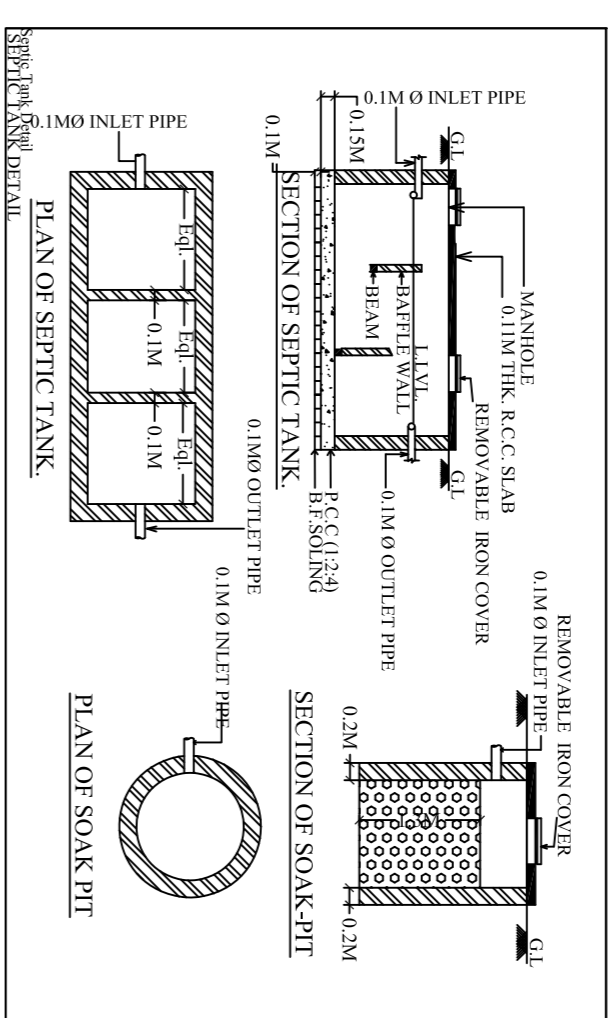
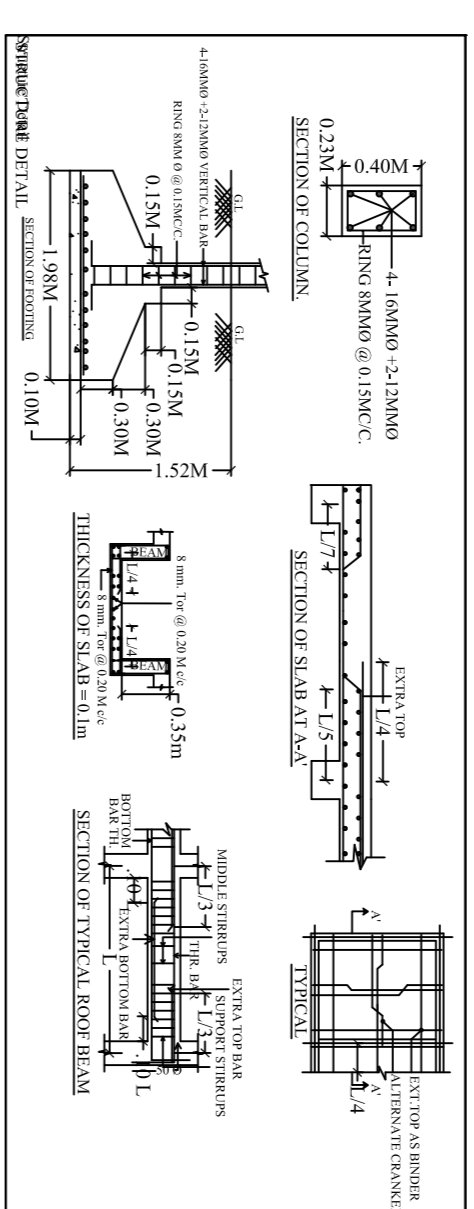

GENERAL SPECIFICATION :-

FOUNDATION :- R.C.C. COLUMN FOOTING & COLUMN AS PER DESIGN

ROOFING :- R.C.C. ROOF WITH INSULATION AS PER DESIGN

WALLS :- R.C.C. WALLS WITH INSULATION AS PER DESIGN

FLOOR :- R.C.C. FLOOR WITH INSULATION AS PER DESIGN

CEILING :- R.C.C. CEILING WITH INSULATION AS PER DESIGN

DOORS & WINDOWS :- COPPER WORK WITH V.C.C. CONDUIT

ELECTRICAL :- COPPER WORK WITH V.C.C. CONDUIT

SCHEDULE OF DOOR & WINDOW :-

TYPE	WIDTH	HT.	SILL	DESCRIPTION
D	1.50	2.10	0	WOODEN FLOOR DOOR
W1	0.90	2.10	0	WOODEN FLOOR WINDOW
W2	1.50	1.50	0.60	GLAZED WINDOW
W3	1.20	1.20	0.60	GLAZED WINDOW
W4	0.90	1.20	0.60	GLAZED WINDOW
V	0.60	1.50	1.50	GLAZED VENTILATOR

A PROPOSED RESIDENTIAL BUILDING OF :-
MAHESH PRASAD
 PLOT NO. - 1062, KHATA NO. - 02,
 WARD NO. - 09, THANA NO. - 16412
 RESIDENT OF ROAD NO. 15 MANGO
 JAMSHEDPUR EASTSINGHBHUM.

SIGNATURE OF ARCHITECT

SIGNATURE OF OWNER / ATTORNEY HOLDER

SCALE :- 1:100

DATE :-

NORTH

SHEET NO.

APPROVED

A (MAHESH PRASAD)

Building A (MAHESH PRASAD)

SITE PLAN

SITE PLAN.

GROUND FLOOR PLAN.

FIRST FLOOR PLAN.

TERRACE FLOOR PLAN.

