

**GENERAL SPECIFICATION :-**

FOUNDATION : PLAIN CEMENT CONCRETE AS PER DESIGN. R.C.C. COLUMN FOOTING & COLUMN AS PER STRUCTURAL DESIGN.

SUPER STRUCTURE : R.C.C. COLUMN & BEAM AS PER STR. DESIGN. 23THK. EXT. WALL & 11 THK. PARTITION WALL IN CEMENT MORTAR. R.C.C. ROOF SLAB AS PER STRUCTURAL DESIGN.

FLOOR : MOSAIC CAST IN SITU. CERAMIC TILES DADO IN TOILET.

INTERNAL FINISH : CEMENT PLASTER WITH P.O.P. & O.B.D.

SANITARY : VITROUS CHAINA CLAY SANITARY WARE. G.I. PIPE WATER SUPPLY. P.V.C. PIPE FOR SEWAGE DISPOSAL.

DOORS & WINDOW ELECTRICAL : COPPER WIRE WITH P.V.C. CONDUIT.

**SCHEDULE OF DOORS & WINDOWS :-**

SCHEDULE OF DOOR & WINDOW			
TYPE	WIDTH	HT.	DESCRIPTION
D	1.00	2.10	WOODEN FLUSH DOOR
D1	0.90	2.10	WOODEN FLUSH DOOR
D2	0.75	2.10	WOODEN FLUSH DOOR
W	1.50	1.50	GLAZED WINDOW
W1	1.20	1.20	GLAZED WINDOW
W2	0.90	1.20	GLAZED WINDOW
V	0.60	0.60	GLAZED VENTILATOR

**A PROPOSED RESIDENTIAL BUILDING OF :-**  
**ISHTIYAQUE AHMAD ANSARI & MUSHTAQUE AHMAD**  
 PLOT NO. - 318,319, KHATA NO. - 439,  
 WARD NO. - 08, THANA NO. - 16421  
 RESIDENT OF OLD PURULIA ROAD NO. -  
 15, TOWN JAMSHEDPUR, PIN 832110,  
 DISTRICT EAST SINGHBHUM

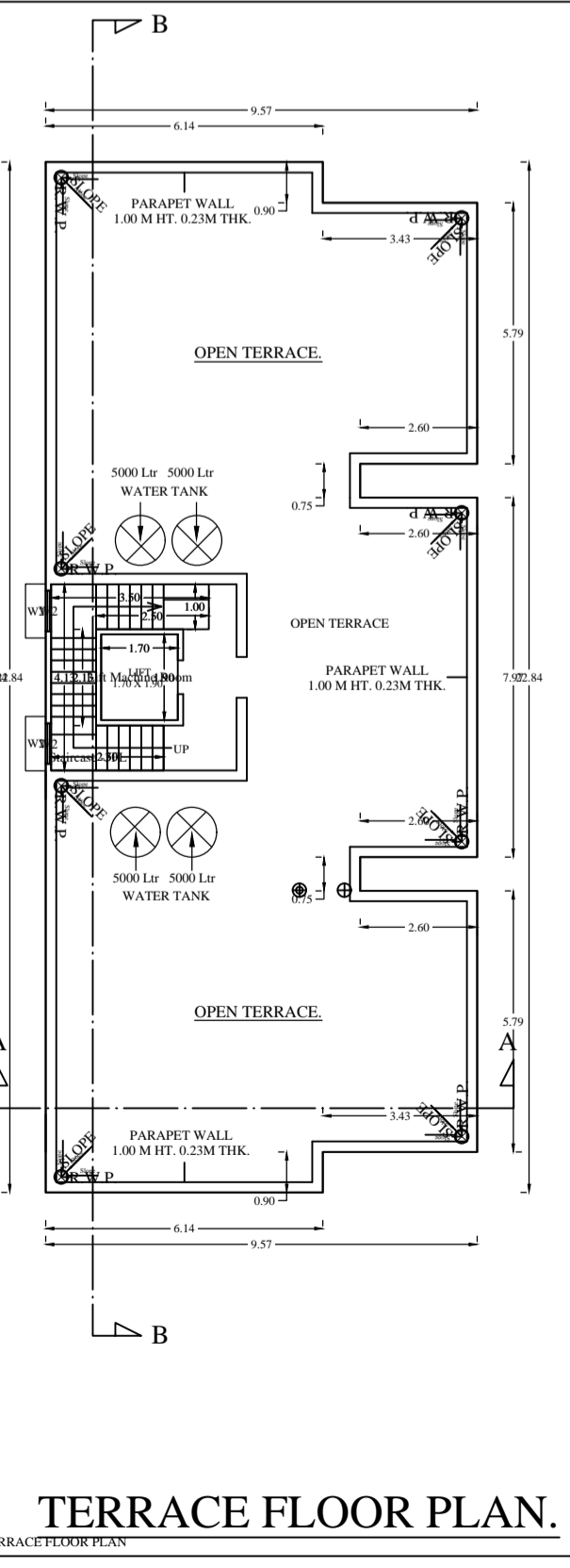
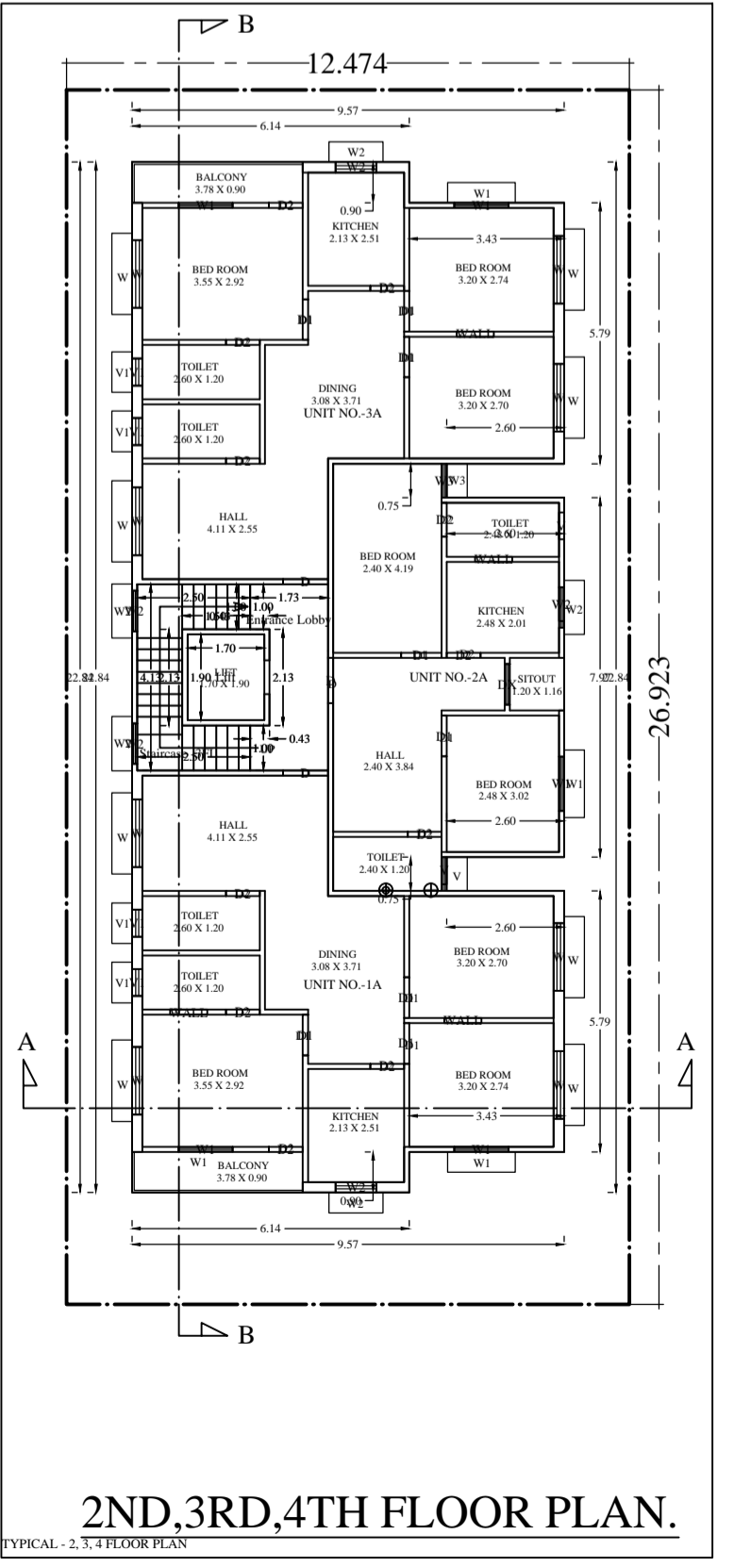
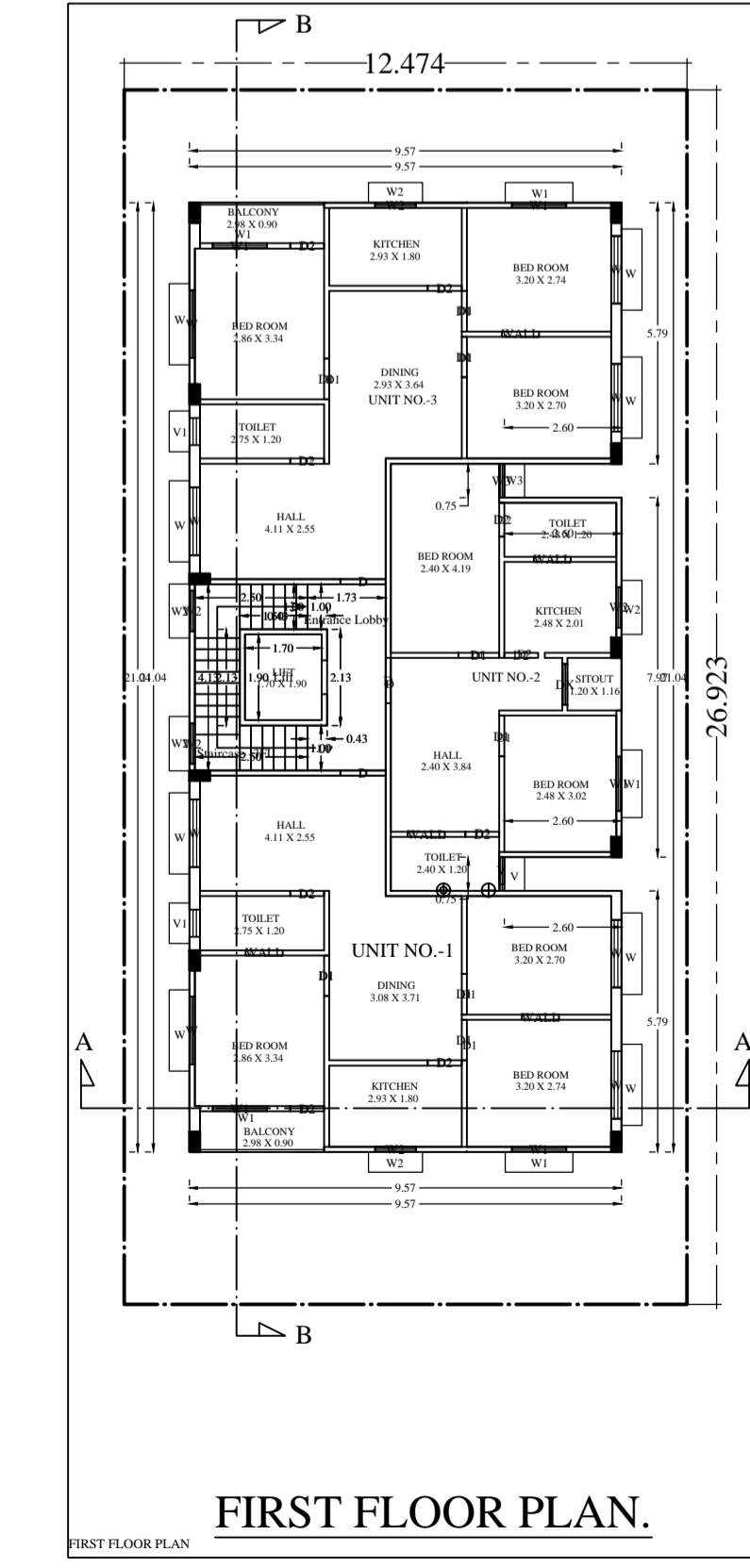
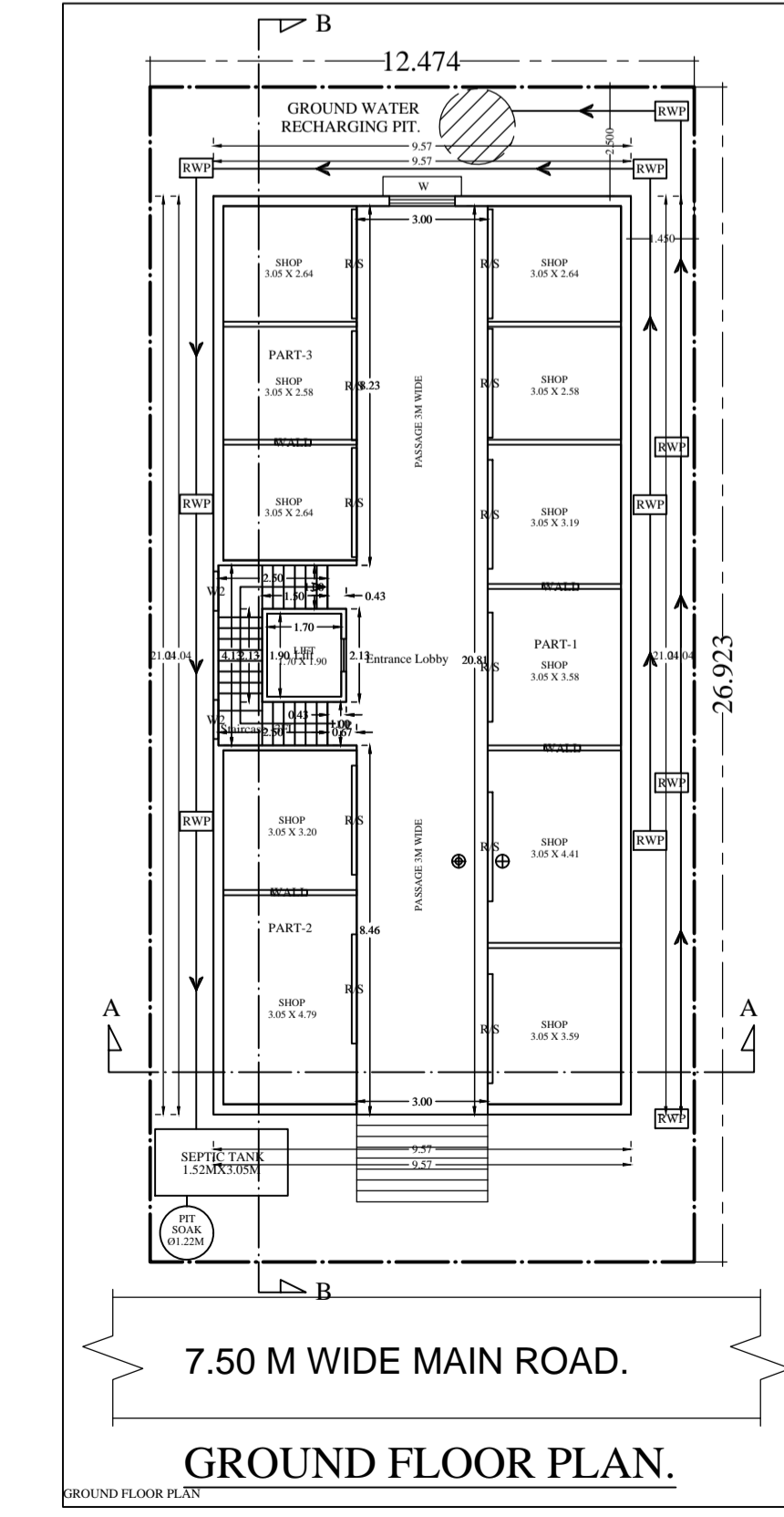
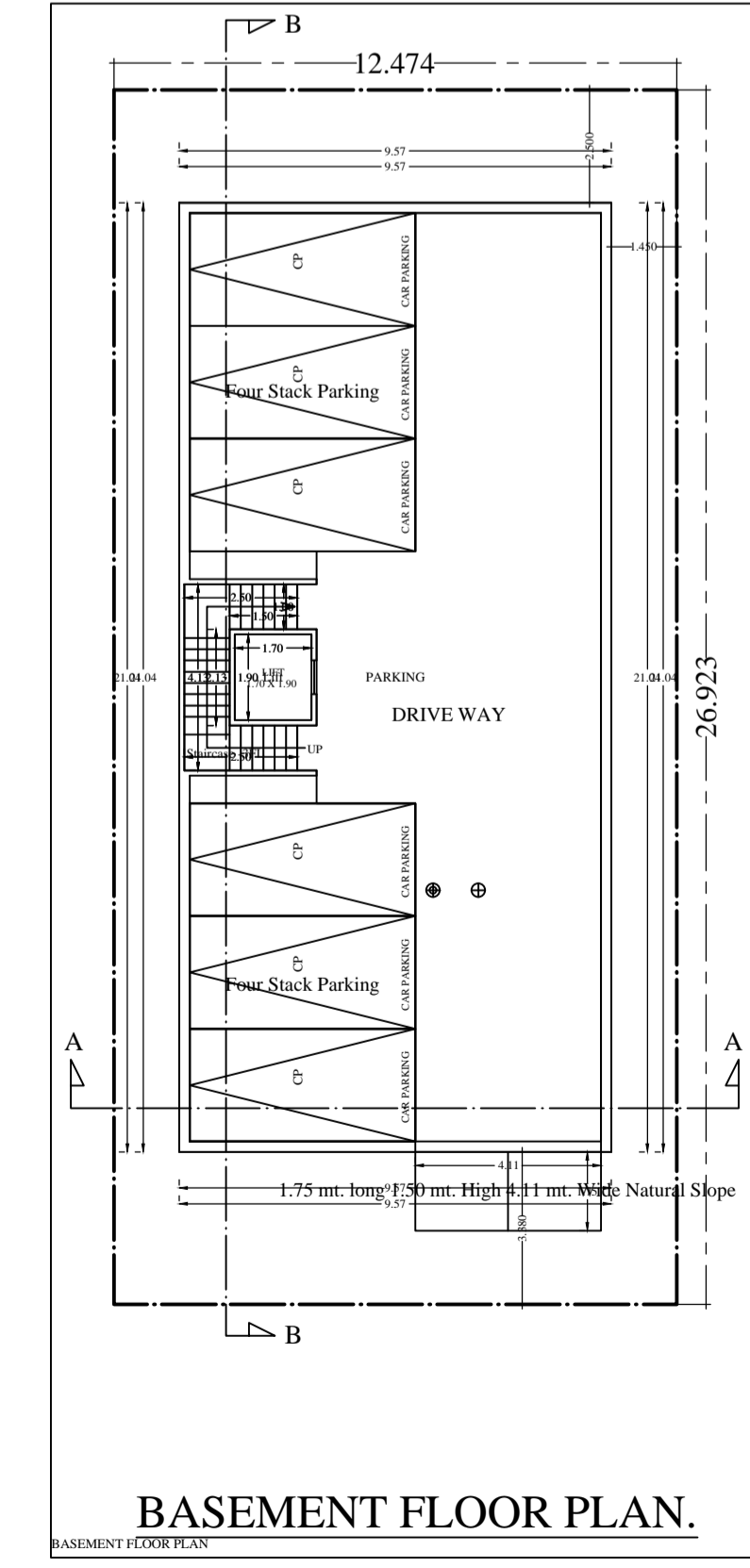
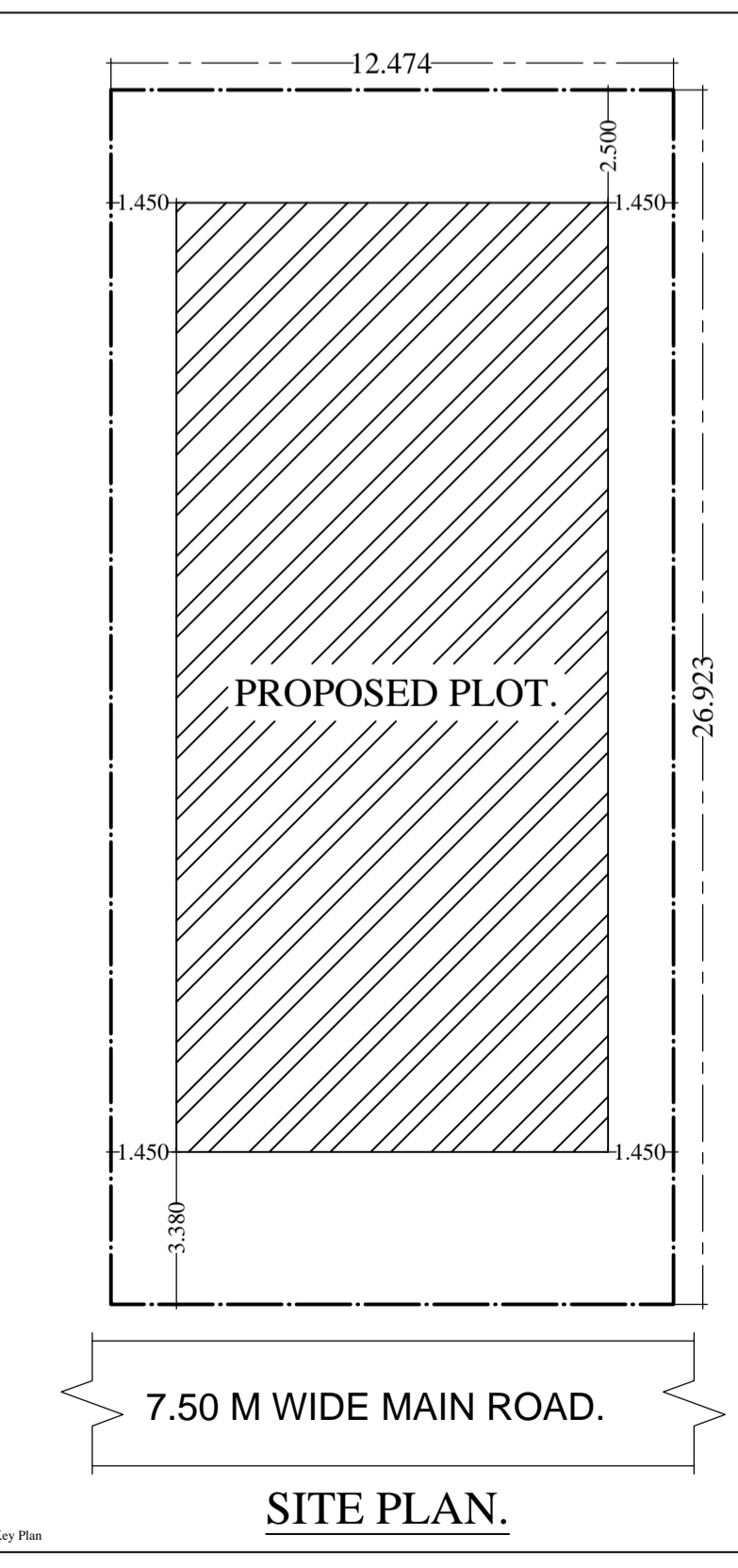

SIGNATURE OF ARCHITECT

SIGNATURE OF OWNER / ATTORNEY HOLDER

SCALE :- 1:100, NORTH, SHEET NO.

DATE :-

APPROVED