

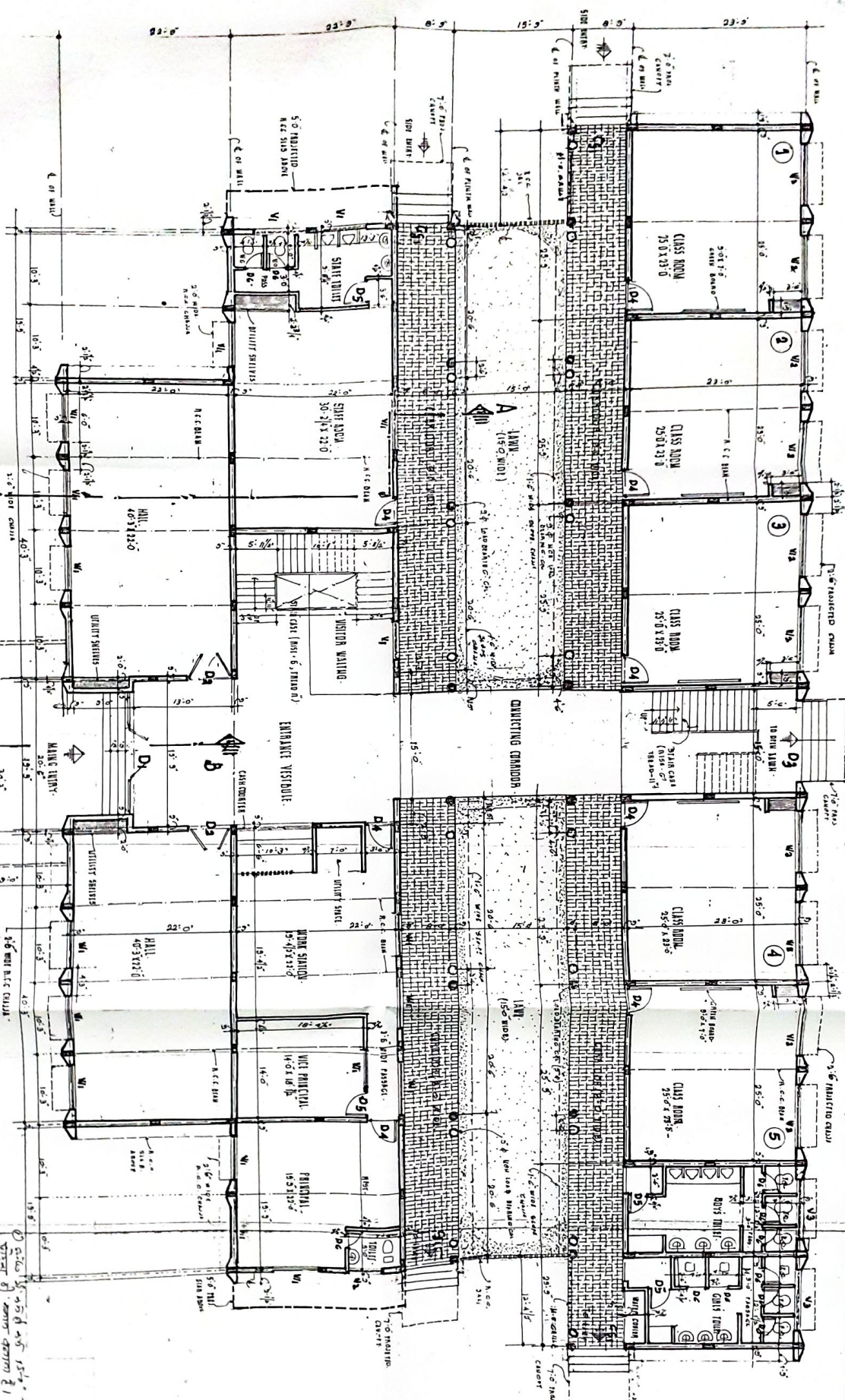

WORKING PLAN OF PROPOSED KERALA PUBLIC SCHOOL ON THE NEW PURULLA HIGHWAY, SOUTHERN SIDE OF HALADHAR MAHATTA COUNTRY.

AT JAHANNAGAR, P.S. MANGU, EAST SINGH BHUM • JHARKHAND • OLD PLOT NO. 296, UNDER OLD KHANA NO. 68 CORRESPONDING TO NEW PLOT NOS. 678, 679, 680 (25.44.13) UNDER NEW KHATA NO. 287 C CORRESPONDING TO APL. NO. NO. 63, M.Y.A.C. SITUATED TO ROAD NO 15(17), JAWAHARNAGAR WITHIN MODUA PAROI, THAKURVA NO 16-41, MANGU



GROUND FLOOR PLAN.  
SCALE: 8'-0" = 1'

Handwritten notes and signatures at the bottom left of the plan, including the name 'S. S. Srinivasan' and other illegible text.

For KERALA PUBLIC SCHOOL

CONSULTANT ARCHITECTS & ENGINEERS

Handwritten signatures and names of the architects and engineers, including 'S. S. Srinivasan' and 'M. N. N. N. N.'.

WORKING PLAN DI PROPOSISI KEDUA PERBIS STRUKTUR DAN DIBAWA PERUBAHAN RENCANA STRUKTUR DAN SUDUT DARI BANGUNAN AWALAH DIBANGUN  
 DI JARANANGLAH, 75 MUNDU, EAST SINGAPORE - JERAMBAKAND - OLD PLAN NO. 296, JUNCT 1 D KEMALA NO 68  
 CORRESPONDING NEW PLAN NO. 679, 679, 679, 680, 681, 682, 683, 684, 685, 686, 687, 688, 689, 690, 691, 692, 693, 694, 695, 696, 697, 698, 699, 700, 701, 702, 703, 704, 705, 706, 707, 708, 709, 710, 711, 712, 713, 714, 715, 716, 717, 718, 719, 720, 721, 722, 723, 724, 725, 726, 727, 728, 729, 730, 731, 732, 733, 734, 735, 736, 737, 738, 739, 740, 741, 742, 743, 744, 745, 746, 747, 748, 749, 750, 751, 752, 753, 754, 755, 756, 757, 758, 759, 760, 761, 762, 763, 764, 765, 766, 767, 768, 769, 770, 771, 772, 773, 774, 775, 776, 777, 778, 779, 780, 781, 782, 783, 784, 785, 786, 787, 788, 789, 790, 791, 792, 793, 794, 795, 796, 797, 798, 799, 800, 801, 802, 803, 804, 805, 806, 807, 808, 809, 810, 811, 812, 813, 814, 815, 816, 817, 818, 819, 820, 821, 822, 823, 824, 825, 826, 827, 828, 829, 830, 831, 832, 833, 834, 835, 836, 837, 838, 839, 840, 841, 842, 843, 844, 845, 846, 847, 848, 849, 850, 851, 852, 853, 854, 855, 856, 857, 858, 859, 860, 861, 862, 863, 864, 865, 866, 867, 868, 869, 870, 871, 872, 873, 874, 875, 876, 877, 878, 879, 880, 881, 882, 883, 884, 885, 886, 887, 888, 889, 890, 891, 892, 893, 894, 895, 896, 897, 898, 899, 900, 901, 902, 903, 904, 905, 906, 907, 908, 909, 910, 911, 912, 913, 914, 915, 916, 917, 918, 919, 920, 921, 922, 923, 924, 925, 926, 927, 928, 929, 930, 931, 932, 933, 934, 935, 936, 937, 938, 939, 940, 941, 942, 943, 944, 945, 946, 947, 948, 949, 950, 951, 952, 953, 954, 955, 956, 957, 958, 959, 960, 961, 962, 963, 964, 965, 966, 967, 968, 969, 970, 971, 972, 973, 974, 975, 976, 977, 978, 979, 980, 981, 982, 983, 984, 985, 986, 987, 988, 989, 990, 991, 992, 993, 994, 995, 996, 997, 998, 999, 1000.

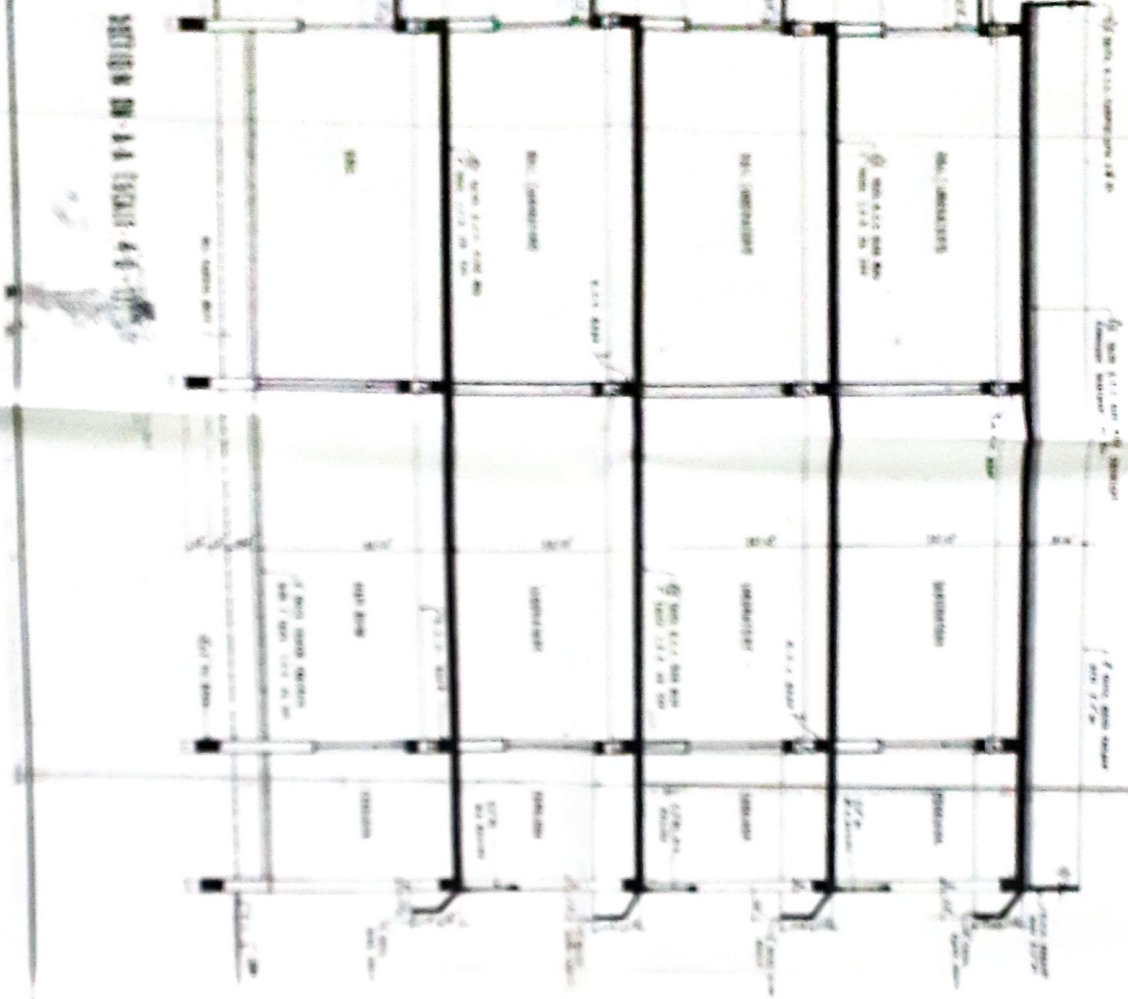

Handwritten notes and signatures at the bottom right of the page.

WORKING PLAN OF KERIA PUBLIC SCHOOL ON THE NEW PURULLA HIGHWAY, SOUTHERN SIDE OF HALADHAR MAHANT COLONY  
 AT JAHANNAGAR, P.S. MANGO, EAST SINGH BHUM. JHARKHAND - OLD PLOT NO. 296, UNDER OLD KHATA NO. 68  
 CORRESPONDING NEW PLOT NOS. 678, 678 & 680 (a.b.c.d.e.f.) UNDER NEW KHATA NO. 287 & CORRESPONDING TO M.P. HQL. NO. 63.  
 M.N.A.C. SITUATED TO ROAD NO 15 (17) JAHANNAGAR WITWIN MOUZA - PAROI, THANA NO- 1641, MANGO

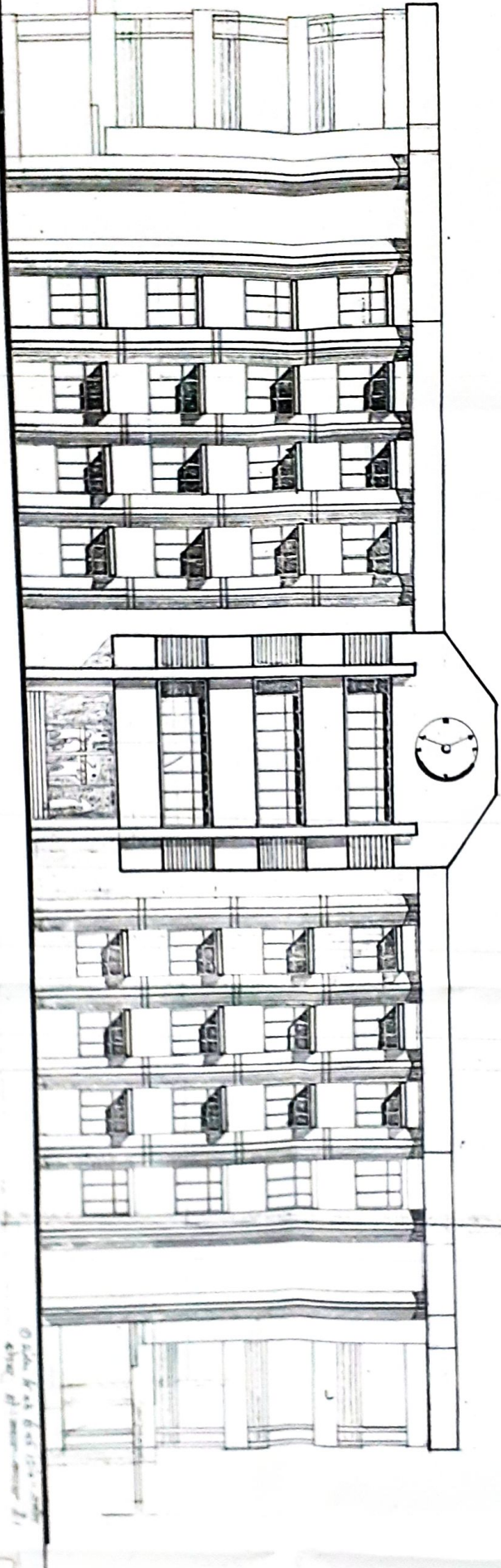

FRONT ELEVATION [SCALE - 8'-0" = 1']

Scale: 8'-0" = 1'-0"  
 Date: 11/11/2019  
 Prepared by: [Signature]  
 Checked by: [Signature]  
 Approved by: [Signature]  
 JAHANNAGAR PUBLIC SCHOOL  
 JHARKHAND  
 MANGO