

**FRONT ELEVATION**  
SCALE 1:100

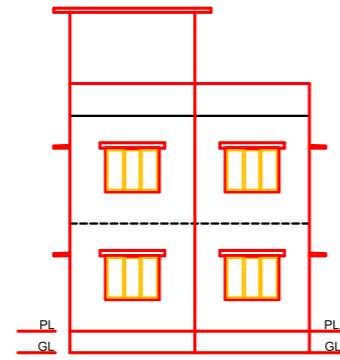

**EAST SIDE ELEVATION**  
SCALE 1:100

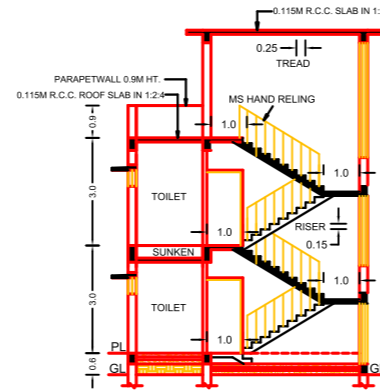

**SECTION- AA**  
SCALE 1:100

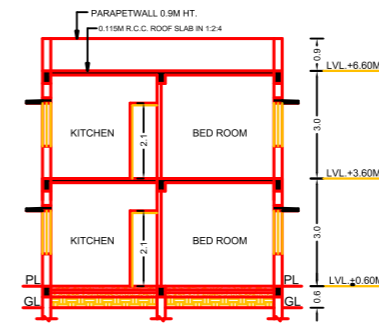

**SECTION- BB**  
SCALE 1:100

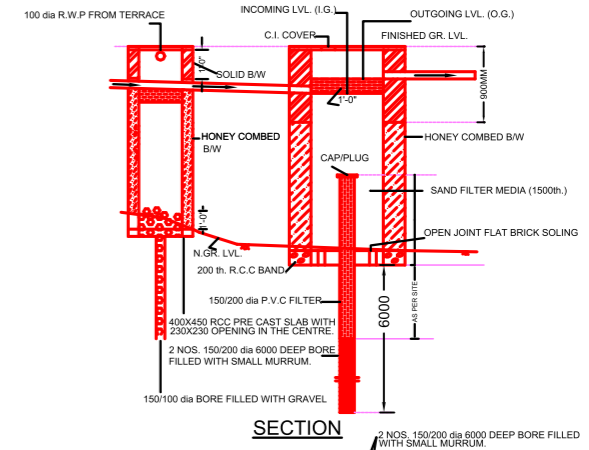

**SECTION**

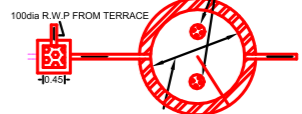

**WATER HARVESTING PLAN**

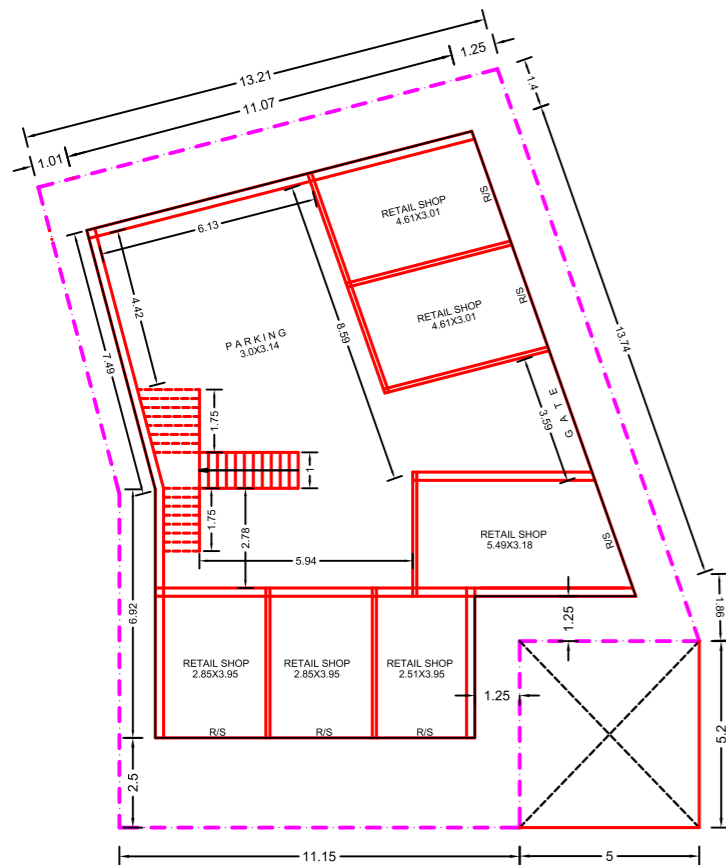

**GROUND FLOOR PLAN**  
SCALE 1:100

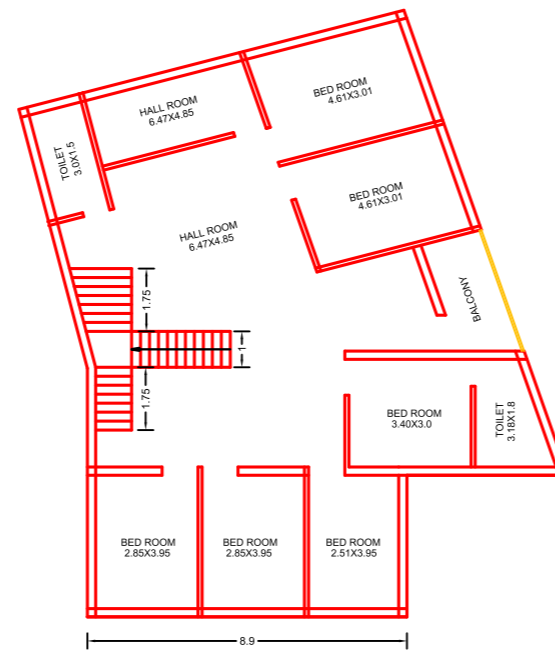

**FIRST FLOOR PLAN**  
SCALE 1:100

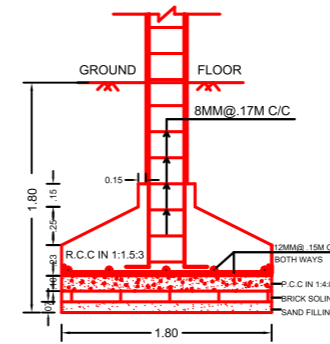

**SECTION - CC**  
SCALE -1:25

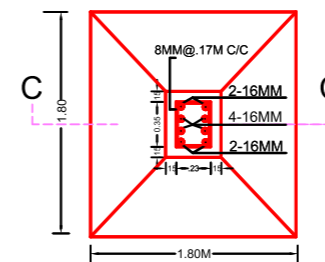

**R.C.C. COL. FDN. PLAN**  
SCALE-1:25

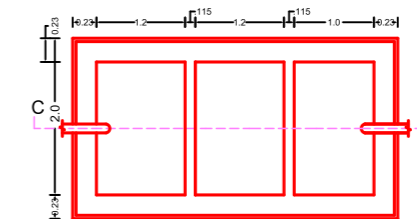

**SEPTIC TANK PLAN**  
SCALE -1:50

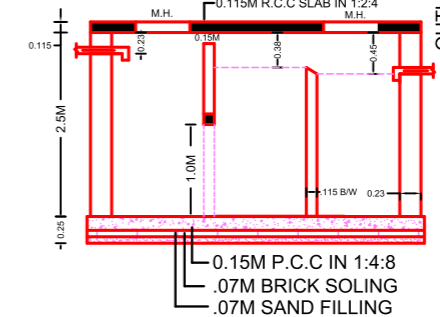

**SECTION - SS**  
SCALE -1:50

**SCHEDULE OF OPENINGS**

SL.NO	MKD	SIZE	DESCRIPTION
1.	DX	1.2X2.10M	Pannelled single shutter door.
2.	D	1.0X2.10M	Pannelled single shutter door.
3.	D1	0.9X2.10M	Pannelled single shutter door.
4.	D2	0.75X2.10M	Pannelled single shutter door.
5.	W	1.5X1.20M	Glazed steel framed window 3. shutt.
6.	W1	1.2X1.20M	Glazed steel framed window 2. shutt.
7.	V	0.6X0.45M	Top hung steel ventilator.

**GENERAL SPECIFICATION**

FOUNDATION	: PLAIN CEMENT CONCRETE AS PER DESIGN
	: R.C.C COLUMN FOOTING & COLUMN AS PER STRUCTURAL DESIGN.
	: R.C.C COLUMN & BEAM AS PER STRUCTURAL DESIGN.
SUPER STRUCTURE	: DESIGN IN CEMENT MORTER R.C.C ROOF SLAB AS PER STRUCTURAL DESIGN
	: KOTA STONE IN KITCHEN.
INTERNAL FINISH	: CEMENT PLASTER IN P.O.P & O.B.D.
	: KOTA STONE IN KITCHEN.
INTERNAL FINISH	: CEMENT PLASTER IN P.O.P & O.B.D.
	: VITROUS CHINA SANITARY WARE.
	: G.I. PIPE WATER SUPPLY.
	: C.I. PIPE FOR DISPOSAL.
DOORS & WINDOW	: AS PER SCHEDULE.
ELECTRICAL	: COPPER CONDUCTOR WITH P.V.C CONDUCT.
NOTE	: ALL DIMENSIONS ARE IN METER.

**PROPOSED RESIDENTIAL BUILDING**

- FIRDOUSE JAHAN  
W/O- MD. FIROZ AHMAD
- MD. FIROZ AHMAD  
S/O- LATE MD. MURTAZA

AT- ROAD NO.-17, CROSS ROAD NO.-8, GREEN VALLEY,  
ZAKIR NAGAR, P.O. \$ P.S. AZADNAGAR, MANGO, JSR-832110

PLOT AREA	: 266.61 sqm.
G/F BUILTUP AREA	: 176.28 sqm.
1ST/F BUILTUP AREA	: 176.28 sqm.
TOTAL BUILTUP AREA	: 352.56 sqm.

KHATA NO.	- 389
PLOT NO.	- 725
WARD NO.	- 08
THANA NO.	- 1641
MOUZA	- PARDIH