

Project Title : MRS PRATIYA KUMARI

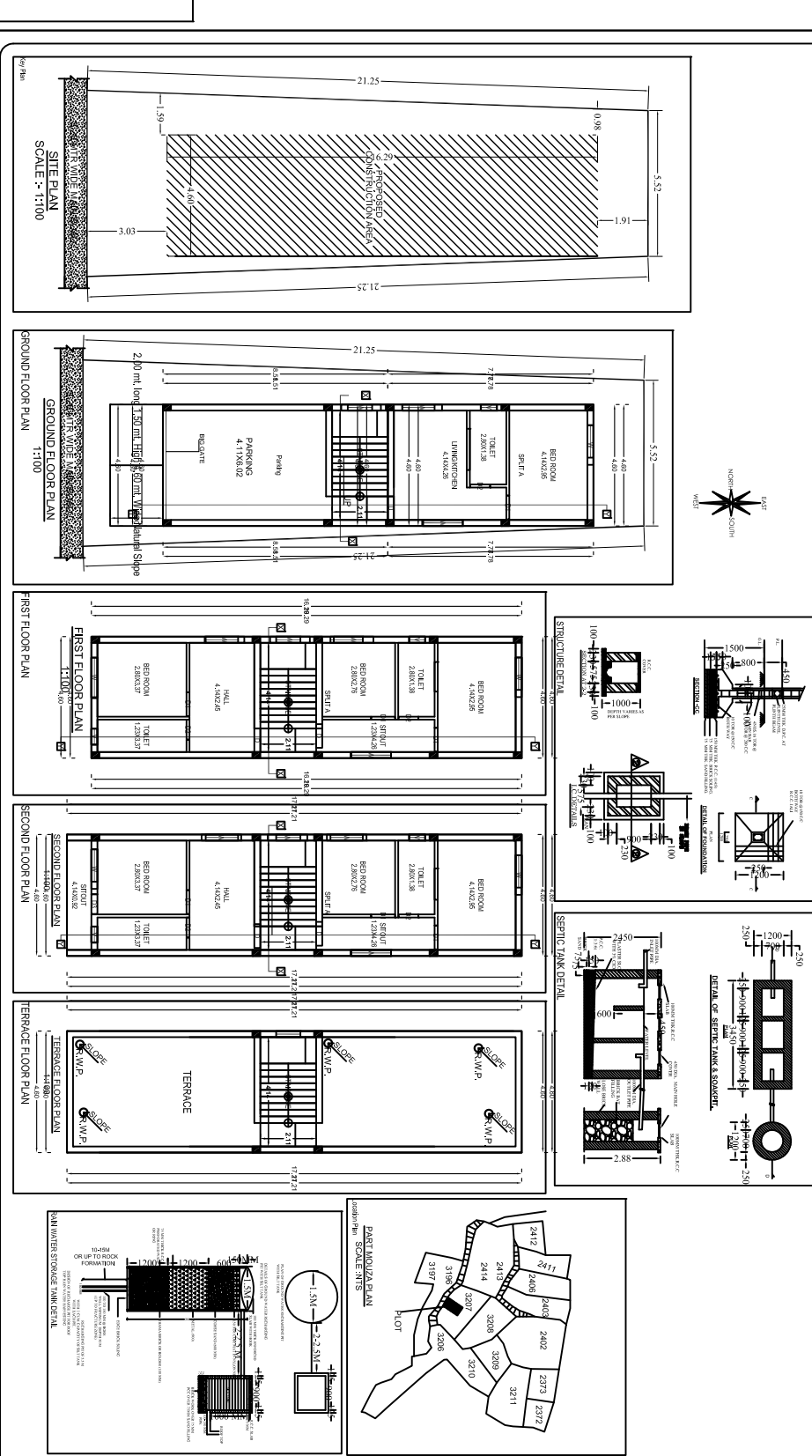
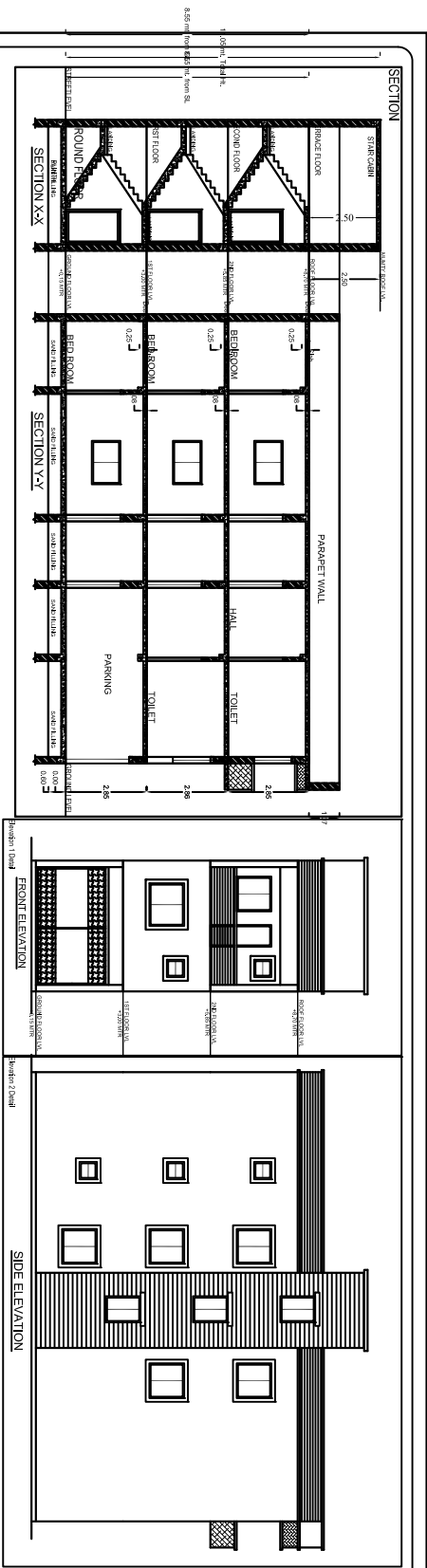

LAND DETAILS
 PROPOSED RESIDENTIAL BUILDING PLAN OF
MRS PRATIYA KUMARI
 PLOT NO. - 3702, KHATA NO. - 51
 VILLAGE - MANGO, JAWSHEDPUR
 WARD NO.-20, THANA NO. - 16411
 HOLDING NO.- 050000482800010
 DISTRICT - EAST SINGHBHUM JHARKHAND

LAND OWNER SIGNATURE: _____
 SIGNATURE OF ARCHITECT: _____

Building A (MRS PRATIYA KUMARI)

Sl. No.	Particulars	Proposed Area (Sq.m)	Area (Sq.m)	Area (Sq.m)	Total Area (Sq.m)	Total (No.)
1	Total Built up Area (Sq.m)	223.00	30.41	188.07	313.48	01
2	Ground Floor	74.92	7.90	73.02	74.92	01
3	First Floor	74.92	0.00	74.92	74.92	01
4	Second Floor	73.16	0.00	73.16	73.16	01
5	Third Floor	0.00	0.00	0.00	0.00	00
6	Fourth Floor	0.00	0.00	0.00	0.00	00
7	Roof/terrace	223.00	30.41	188.07	313.48	01
8	Total	223.00	30.41	188.07	313.48	01

SCHEDULE OF JOINERY:

Sl. No.	Material	Length	Height	Qty
1	WOODEN DOOR	0.90	1.90	05
2	WOODEN WINDOW	1.50	2.20	16

UNITED TABLE FOR BUILDING A (MRS PRATIYA KUMARI)

Sl. No.	Particulars	Area (Sq.m)	Area (Sq.m)	Area (Sq.m)	Total Area (Sq.m)	Total (No.)
1	Total Built up Area (Sq.m)	223.00	30.41	188.07	313.48	01
2	Ground Floor	74.92	7.90	73.02	74.92	01
3	First Floor	74.92	0.00	74.92	74.92	01
4	Second Floor	73.16	0.00	73.16	73.16	01
5	Third Floor	0.00	0.00	0.00	0.00	00
6	Fourth Floor	0.00	0.00	0.00	0.00	00
7	Roof/terrace	223.00	30.41	188.07	313.48	01
8	Total	223.00	30.41	188.07	313.48	01

Sl. No.	Particulars	Area (Sq.m)	Area (Sq.m)	Area (Sq.m)	Total Area (Sq.m)	Total (No.)
1	Total Built up Area (Sq.m)	223.00	30.41	188.07	313.48	01
2	Ground Floor	74.92	7.90	73.02	74.92	01
3	First Floor	74.92	0.00	74.92	74.92	01
4	Second Floor	73.16	0.00	73.16	73.16	01
5	Third Floor	0.00	0.00	0.00	0.00	00
6	Fourth Floor	0.00	0.00	0.00	0.00	00
7	Roof/terrace	223.00	30.41	188.07	313.48	01
8	Total	223.00	30.41	188.07	313.48	01

PROPOSED WORK COVERED AREA

Sl. No.	Particulars	Area (Sq.m)	Area (Sq.m)	Area (Sq.m)	Total Area (Sq.m)	Total (No.)
1	Total Built up Area (Sq.m)	223.00	30.41	188.07	313.48	01
2	Ground Floor	74.92	7.90	73.02	74.92	01
3	First Floor	74.92	0.00	74.92	74.92	01
4	Second Floor	73.16	0.00	73.16	73.16	01
5	Third Floor	0.00	0.00	0.00	0.00	00
6	Fourth Floor	0.00	0.00	0.00	0.00	00
7	Roof/terrace	223.00	30.41	188.07	313.48	01
8	Total	223.00	30.41	188.07	313.48	01

PROPOSED RESIDENTIAL BUILDING PLAN OF MRS PRATIYA KUMARI

W/O. MR RAMESH KUMAR
 PLOT NO. - 3702, KHATA NO. - 51
 VILLAGE - MANGO, JAWSHEDPUR
 WARD NO.-20, THANA NO. - 16411
 HOLDING NO.- 050000482800010
 DISTRICT - EAST SINGHBHUM JHARKHAND

LAND OWNER SIGNATURE: _____
 SIGNATURE OF ARCHITECT: _____