

Project Title :ANIL KUMAR SINGH

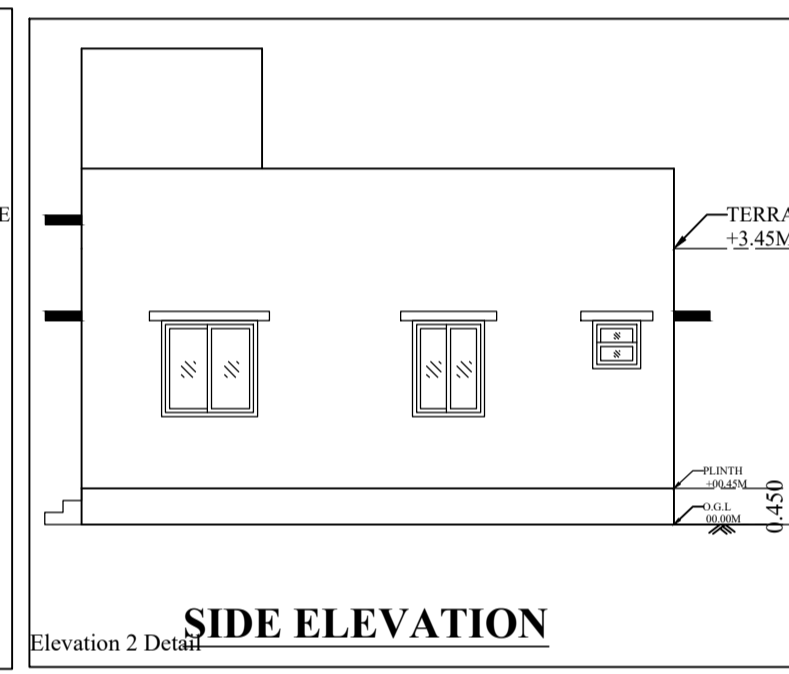
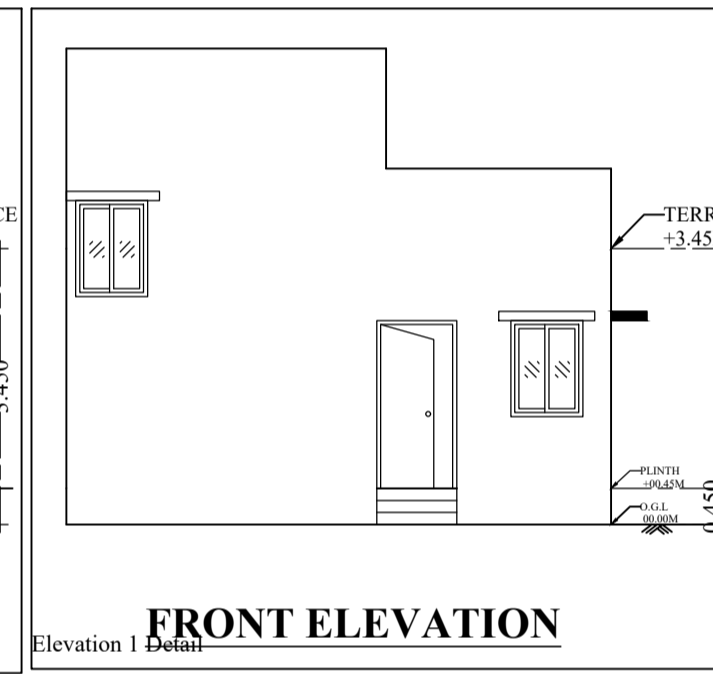
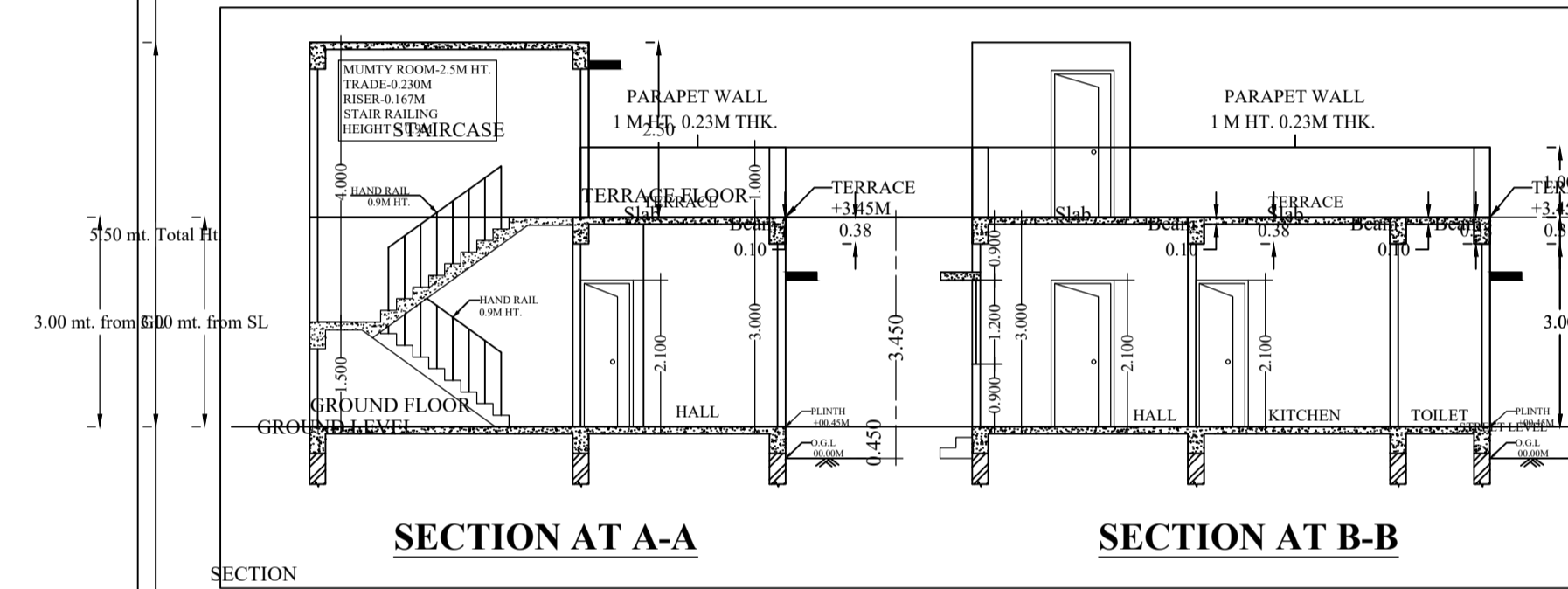
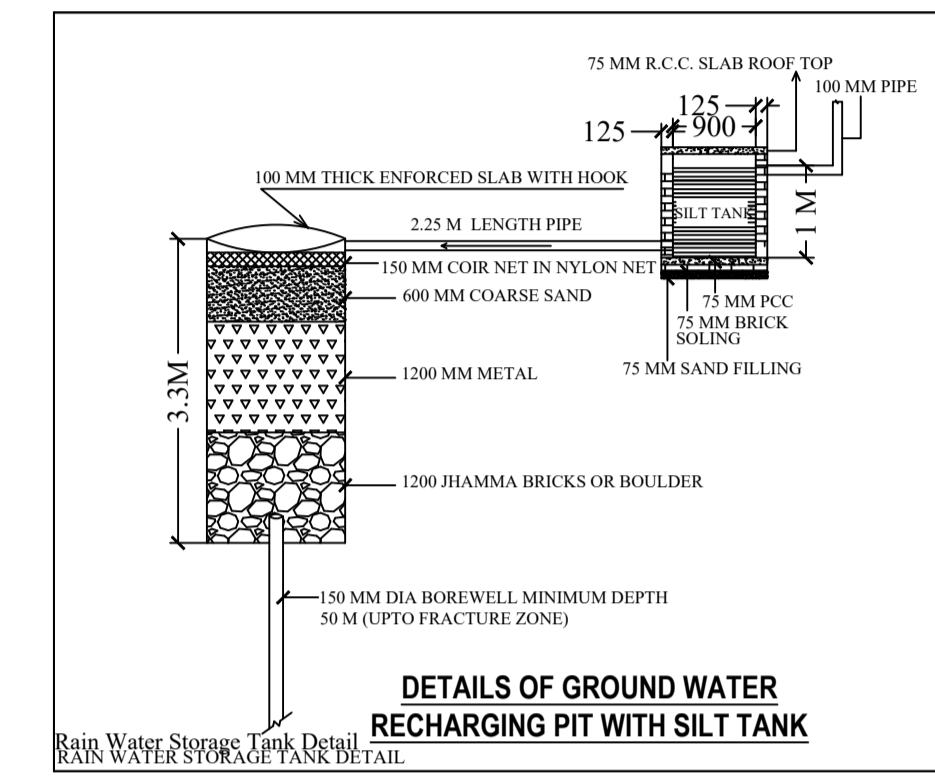
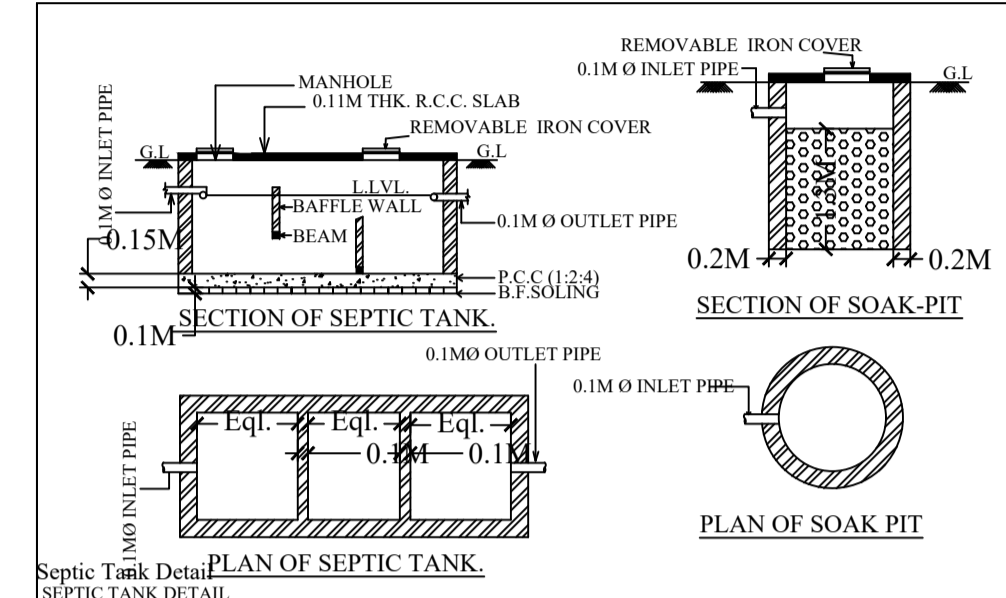
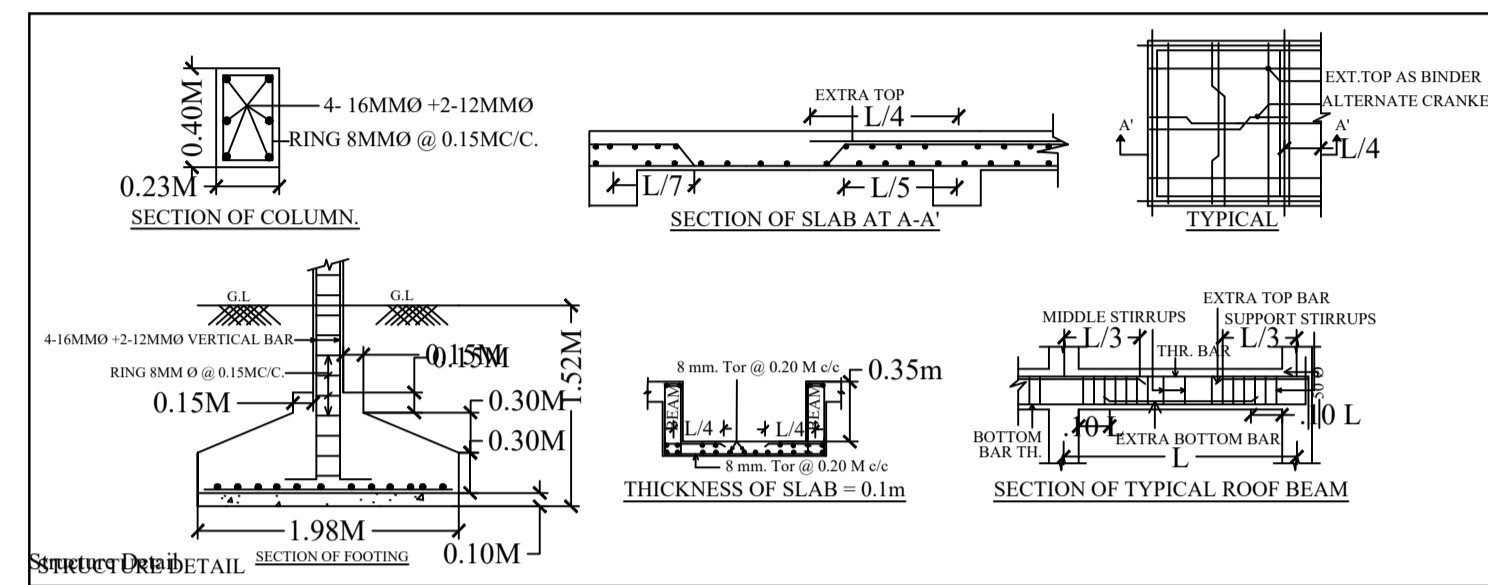

GENERAL SPECIFICATION :-

FOUNDATION : PLAIN CEMENT CONCRETE AS PER DESIGN.
 R.C.C. COLUMN FOOTING & COLUMN AS PER STRUCTURAL DESIGN.
 SUPER STRUCTURE: R.C.C. COLUMN & BEAM AS PER STR. DESIGN.
 22THK. EXT. WALL & .11 THK. PARTITION WALL IN CEMENT MORTAR.
 R.C.C. ROOF SLAB AS PER STRUCTURAL DESIGN.
 FLOOR : MOSAIC CAST IN SITU.
 CERAMIC TILES DADO IN TOILET.
 INTERNAL FINISH: CEMENT PLASTER WITH P.O.P & O.B.D.
 SANITARY : VITROUS CHINA CLAY SANITARY WARE
 G.I. PIPE WATER SUPPLY.
 P.V.C PIPE FOR SEWAGE DISPOSAL.
 DOORS & WINDOW : COPPER WIRE WITH P.V.C. CONDUIT.

SCHEDULE OF DOORS & WINDOWS :-

TYPE	WIDTH	HT.	SILL	DESCRIPTION
D	1.00	2.10	0	WOODEN FLUSH DOOR
D1	0.90	2.10	0	WOODEN FLUSH DOOR
D2	0.75	2.10	0	WOODEN FLUSH DOOR
W	1.50	1.50	0.60	GLAZED WINDOW
W1	1.20	1.20	0.60	GLAZED WINDOW
W2	0.90	1.20	0.60	GLAZED WINDOW
V1	0.60	0.60	1.50	GLAZED VENTILATOR

A PROPOSED RESIDENTIAL BUILDING OF :-
 MRS. ANIL KUMAR SINGH
 PLOT NO. - 3278, KHATA NO. - 215,
 WARD NO. - 10, THANA NO.- 16411
 RESIDENT OF WITH IN PS. MNAGO
 DIST. - EAST SINGH BHUM,
 JHARKHAND.

SIGNATURE OF ARCHITECT

SIGNATURE OF OWNER / ATTORNEY HOLDER

SCALE :- 1:100, NORTH, SHEET NO.

DATE :-

APPROVED

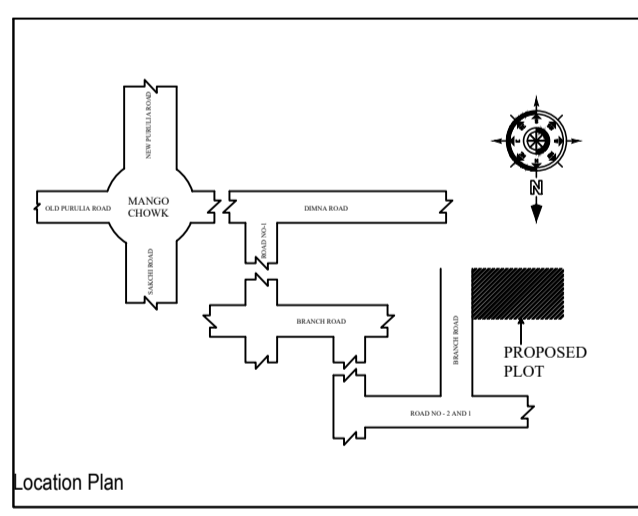
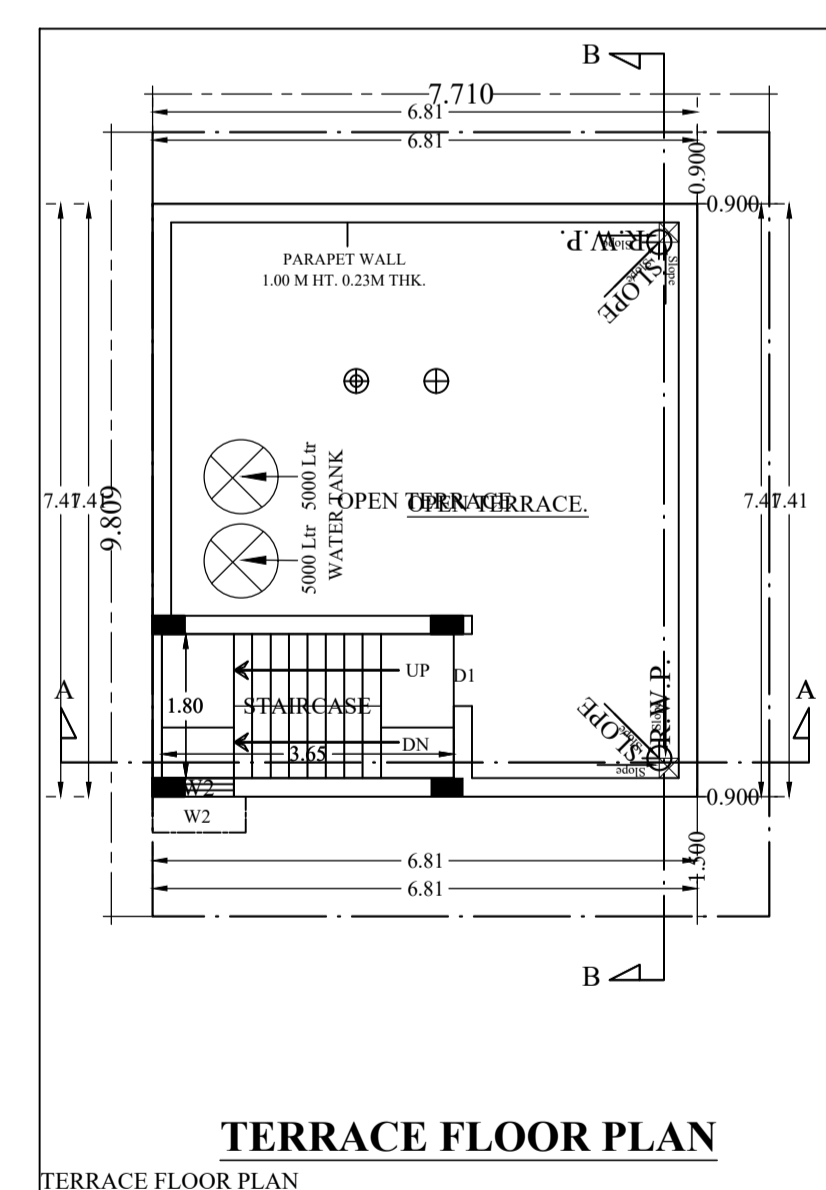
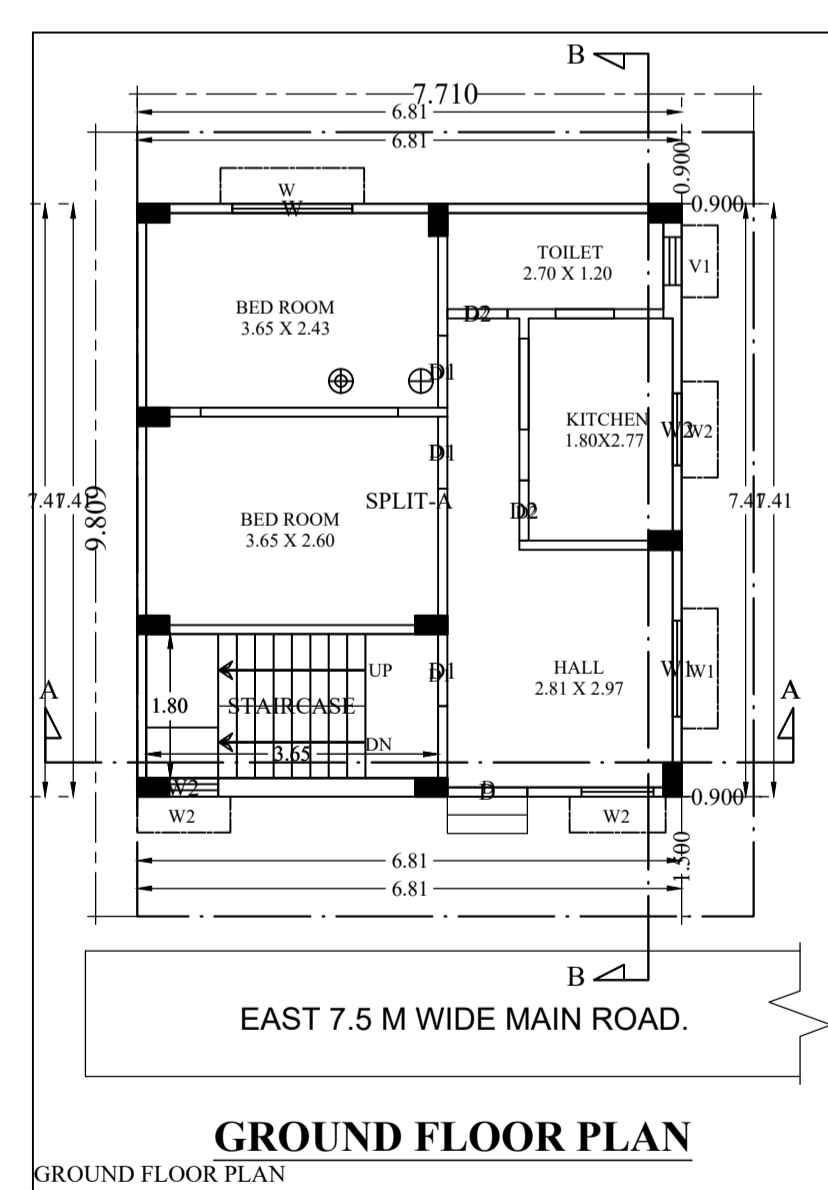
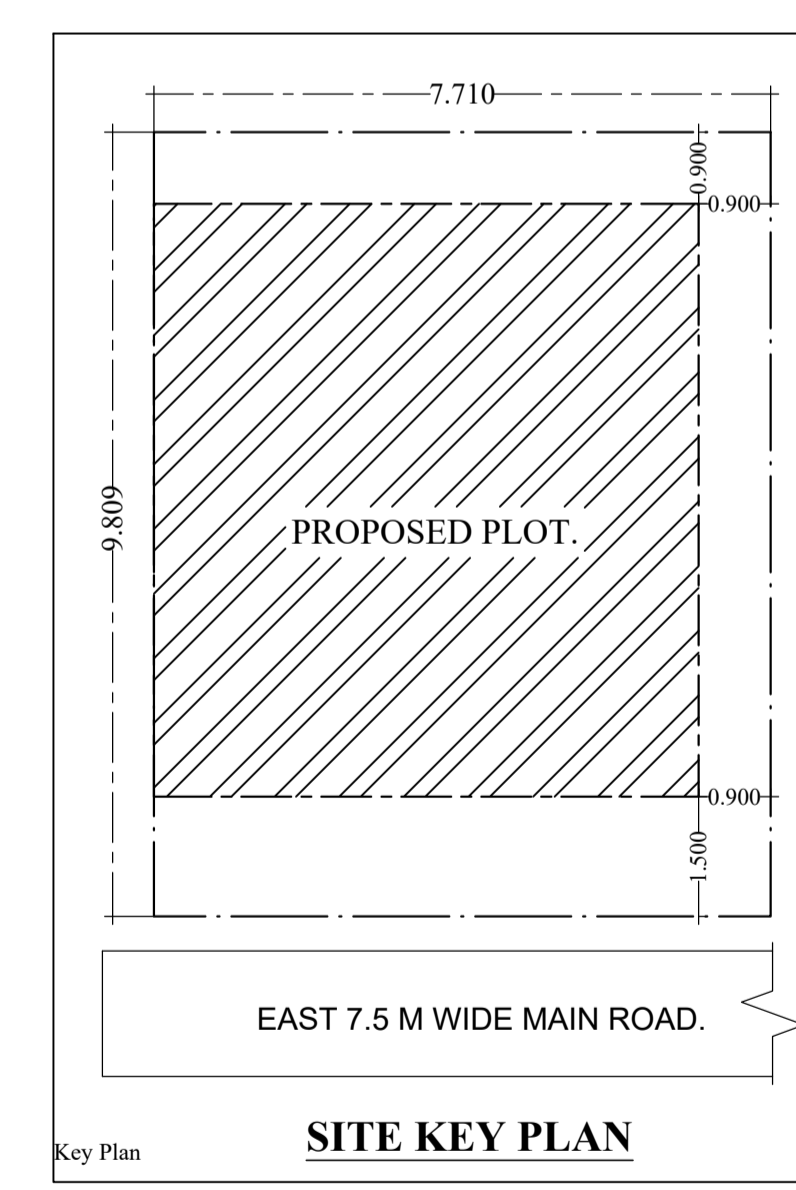
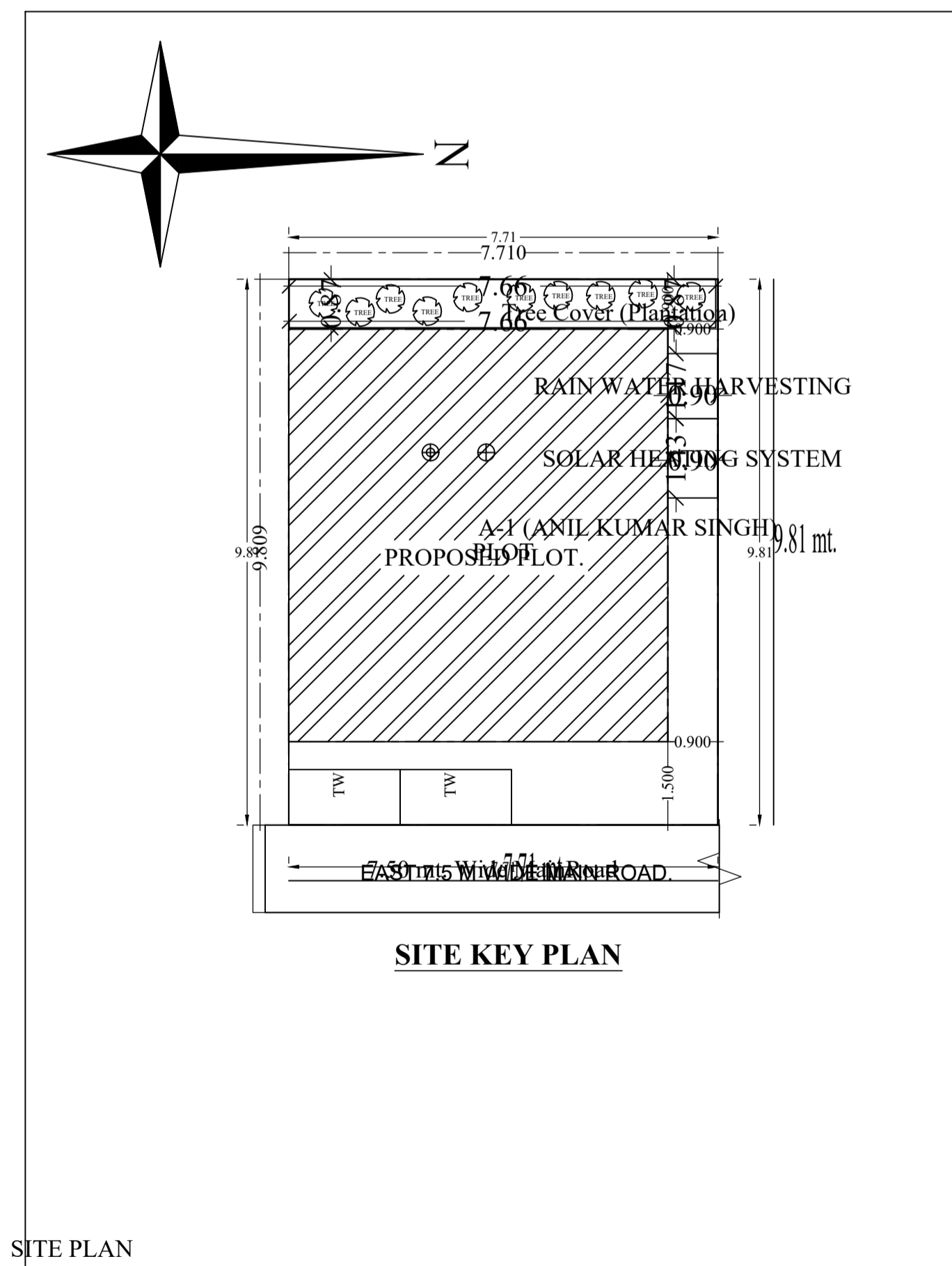

SITE PLAN

A (ANIL KUMAR SINGH)

Building :A (ANIL KUMAR SINGH)