

Project Title :MOHAMMAD SHAMSUDDIN

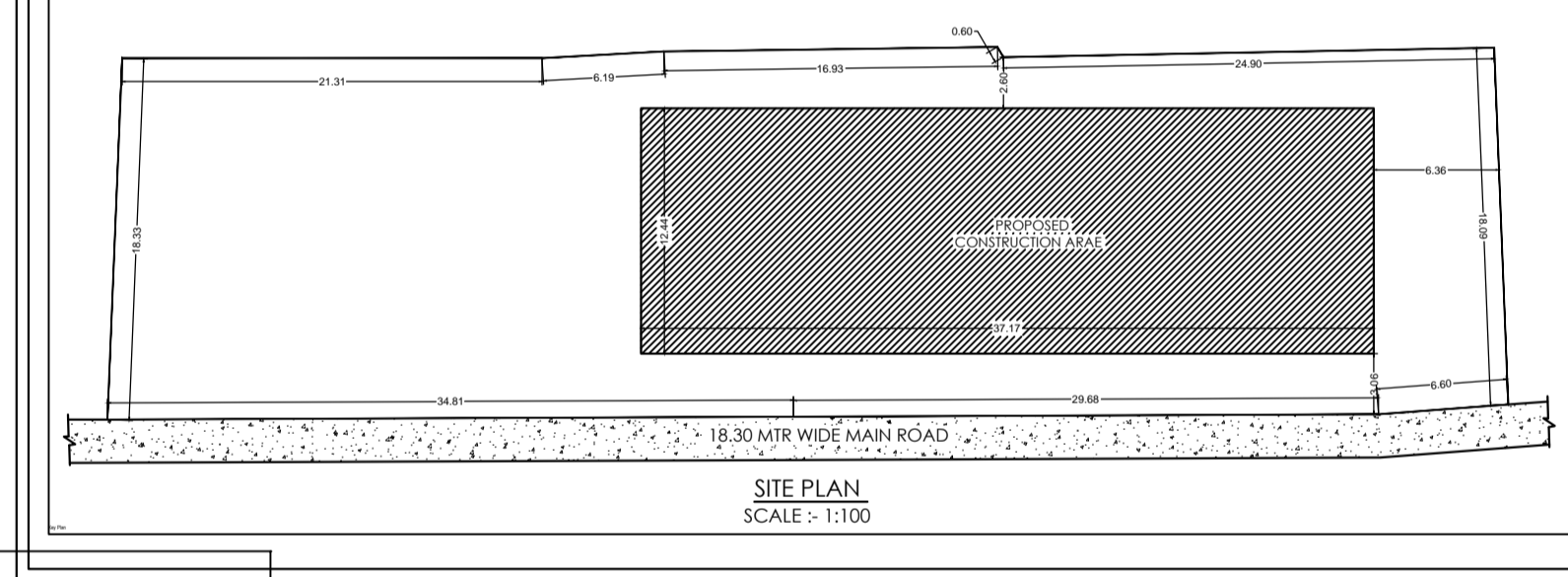

PROPOSED RESIDENTIAL BUILDING FOR
MOHAMMAD SHAMSUDDIN
S/O LATE. SEIKH AHMAD
PLOT NO. 2761 & 2762, KHATA NO. 186 & 373
HOLDING NO. 000000700041
WARD NO. 8, THANA NO. 16421
MOUDA - HANCO
DISTRICT- EAST SINGHBHUM

SIGNATURE OF ENGINEER SIGNATURE OF OWNER

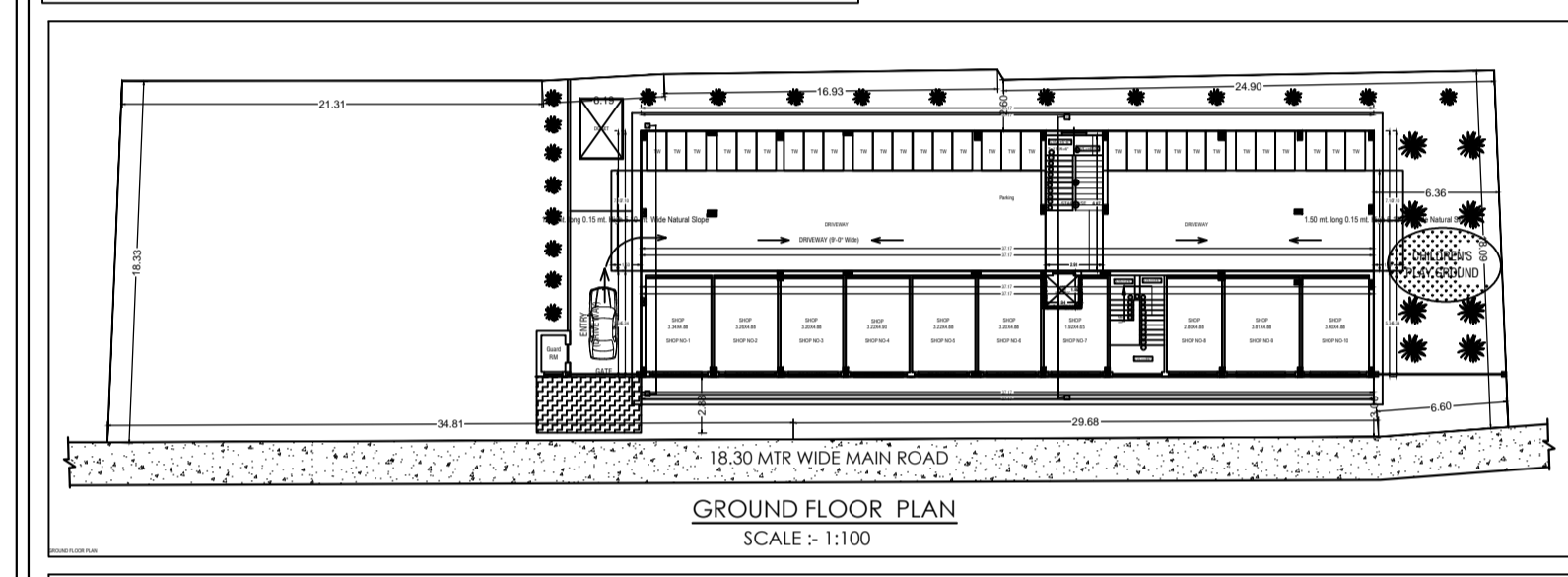
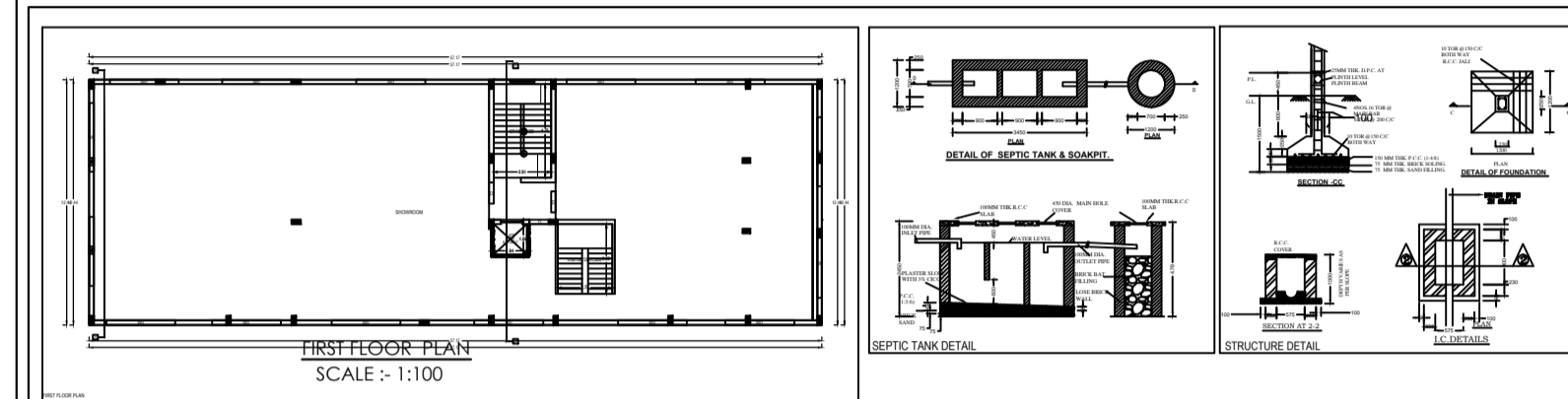
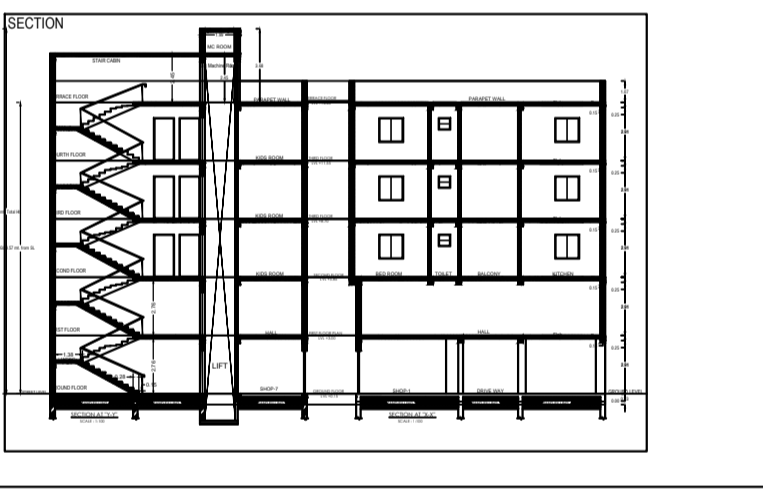
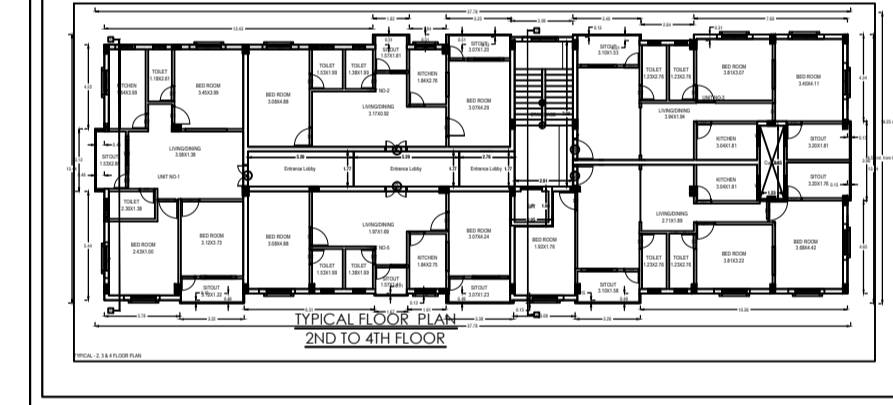
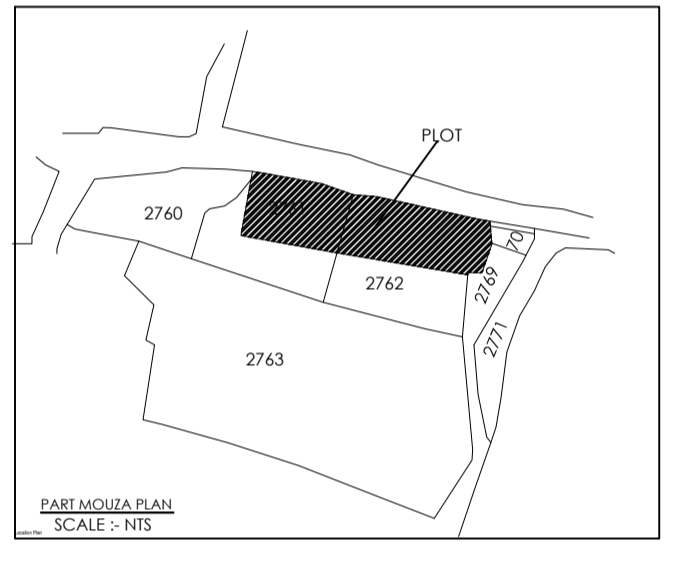
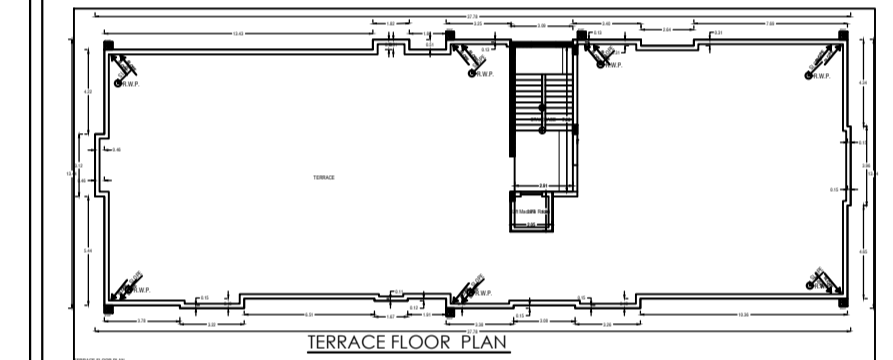

PROPOSED RESIDENTIAL BUILDING FOR
MOHAMMAD SHAMSUDDIN
S/O LATE. SEIKH AHMAD
PLOT NO. 2761 & 2762, KHATA NO. 186 & 373
HOLDING NO. 000000700041
WARD NO. 8, THANA NO. 16421
MOUDA - HANCO
DISTRICT- EAST SINGHBHUM

SIGNATURE OF ENGINEER SIGNATURE OF OWNER

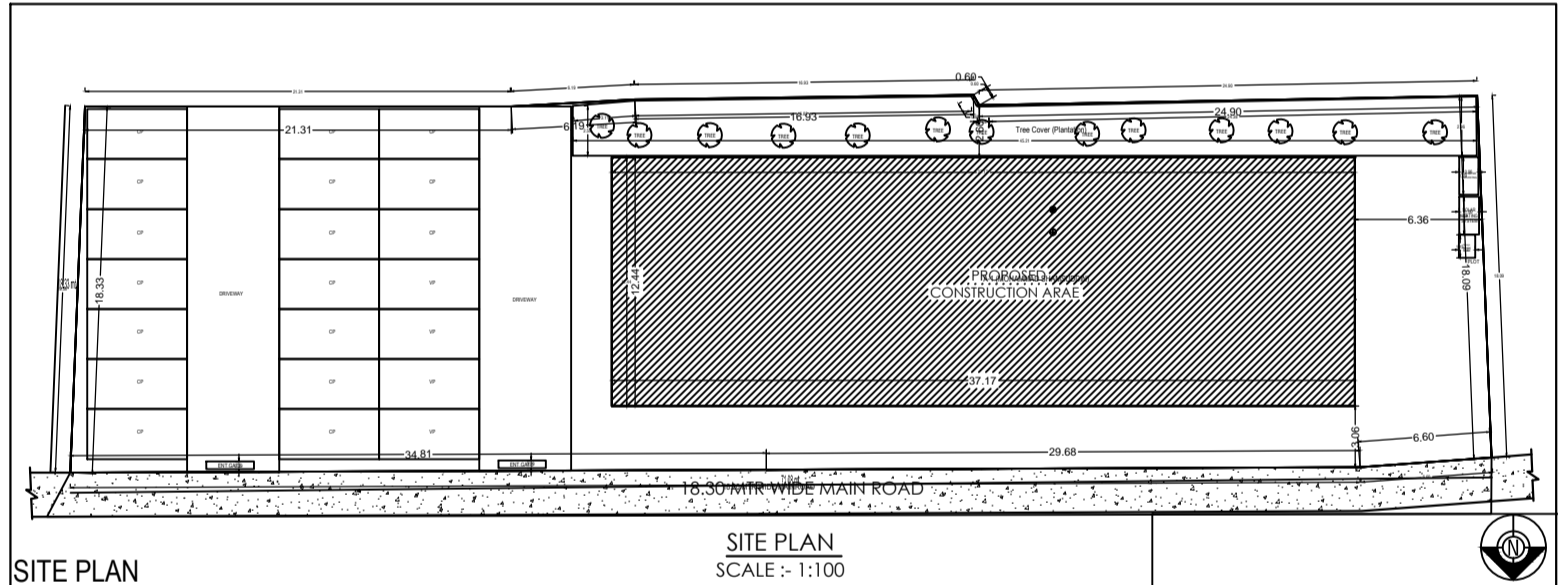

SITE PLAN SCALE: 1:100

Table with 4 columns: No., Area, Volume, and Remarks. Contains multiple rows of data.

Table with 4 columns: No., Area, Volume, and Remarks. Contains multiple rows of data.