

Project Title : AHMAD RAZA KHAN

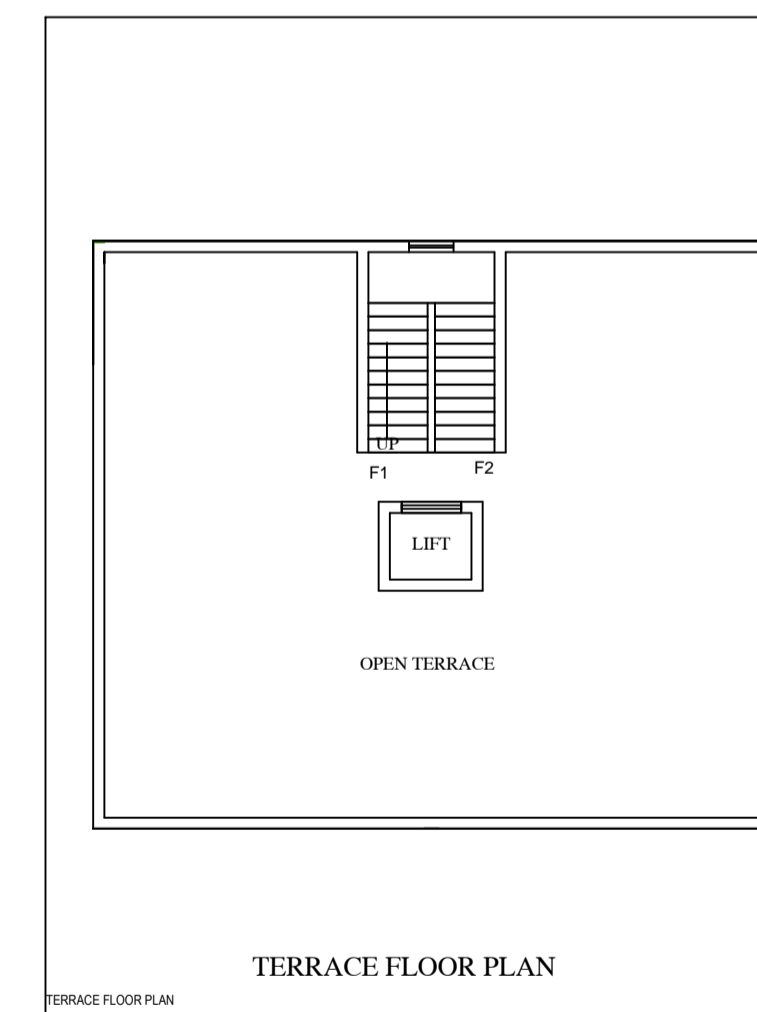
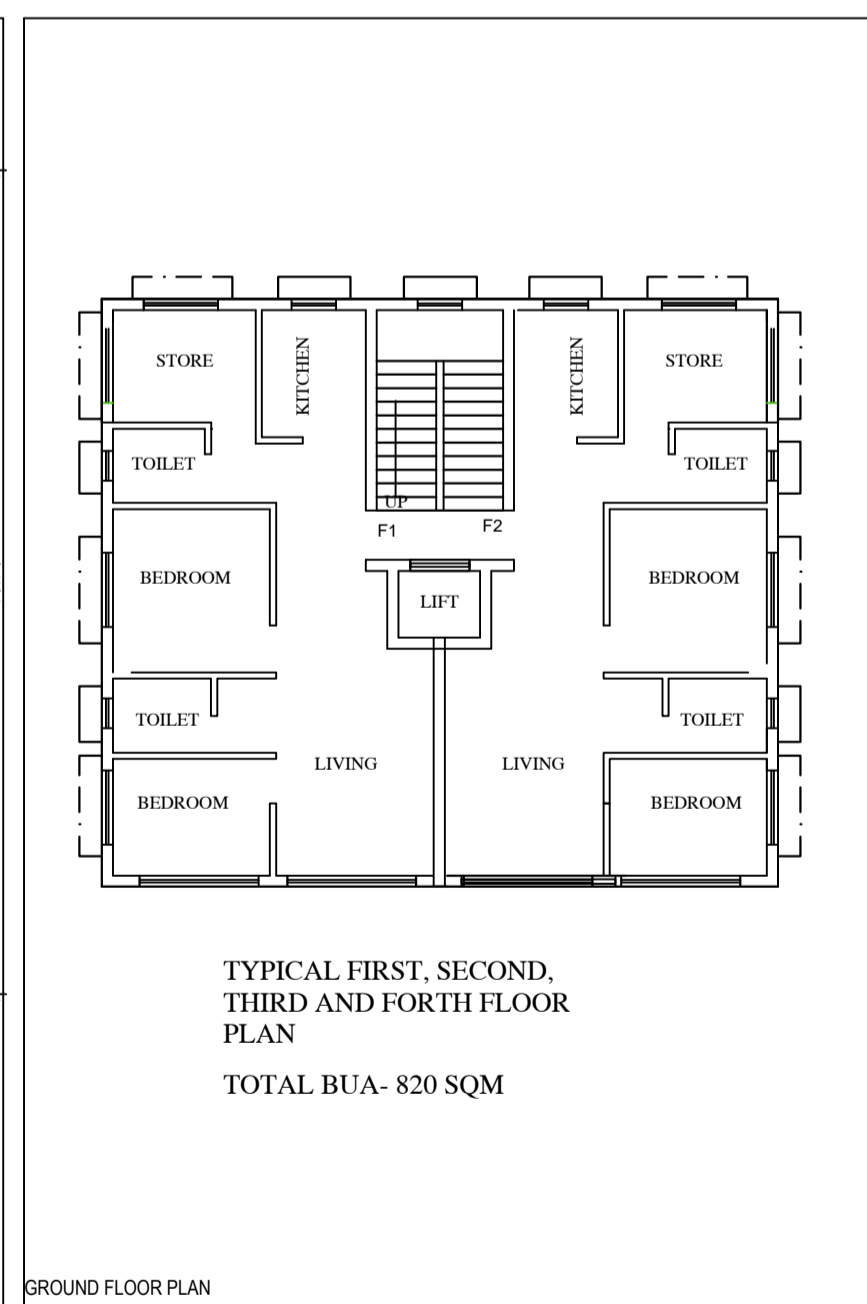
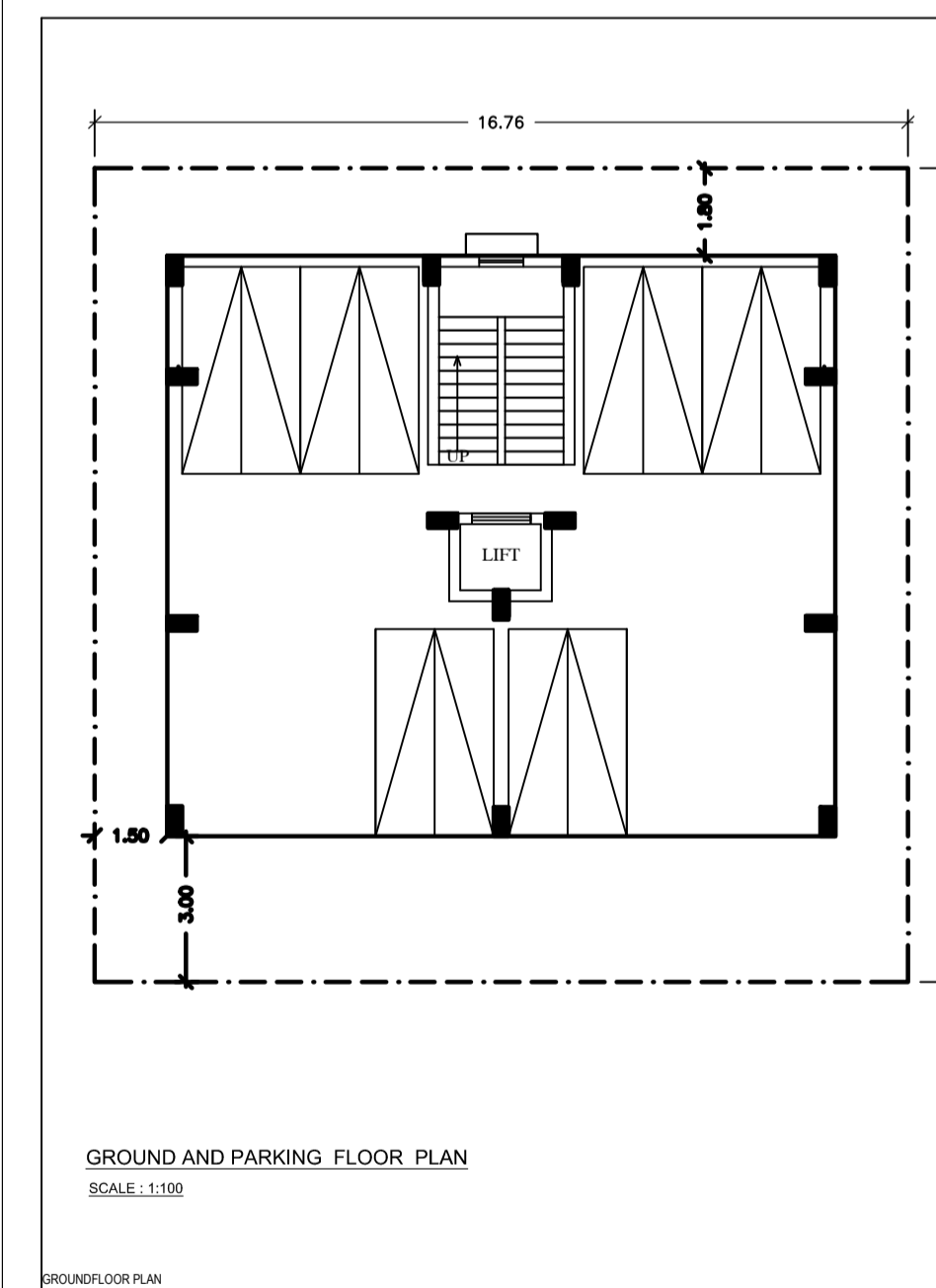
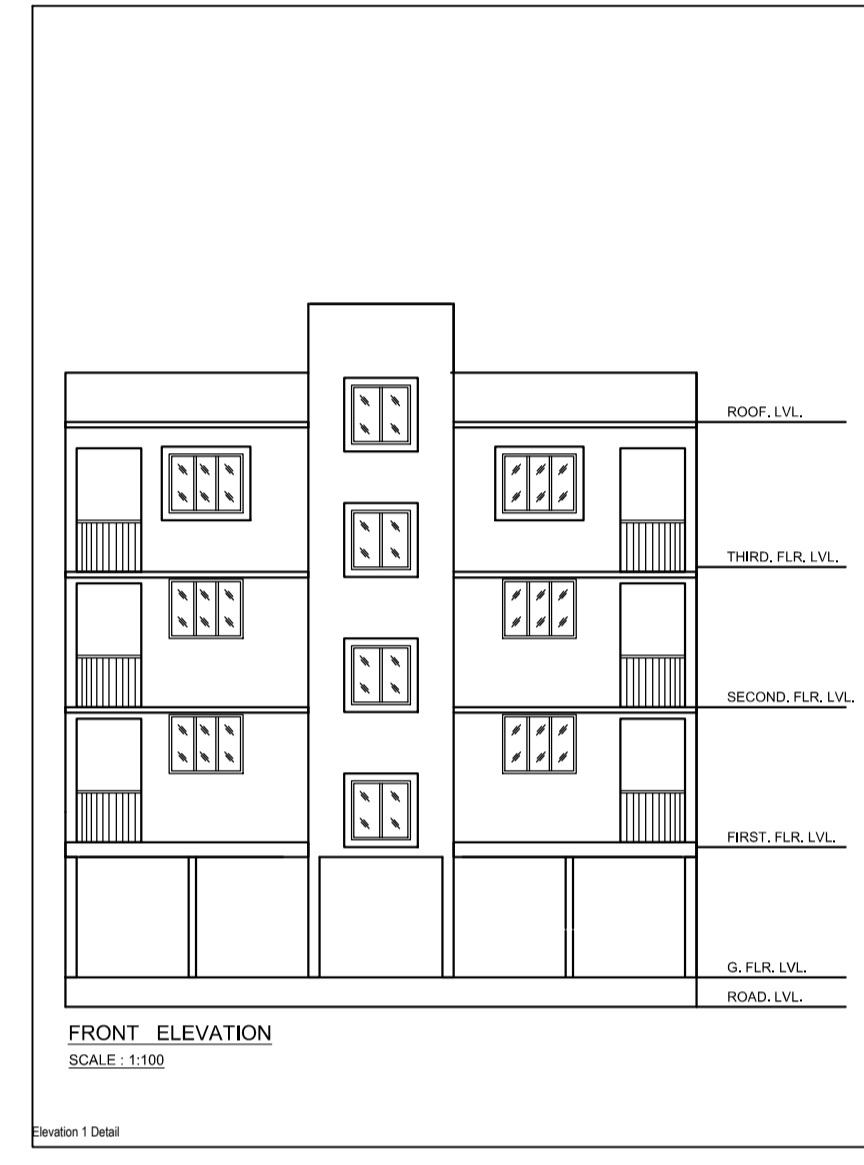
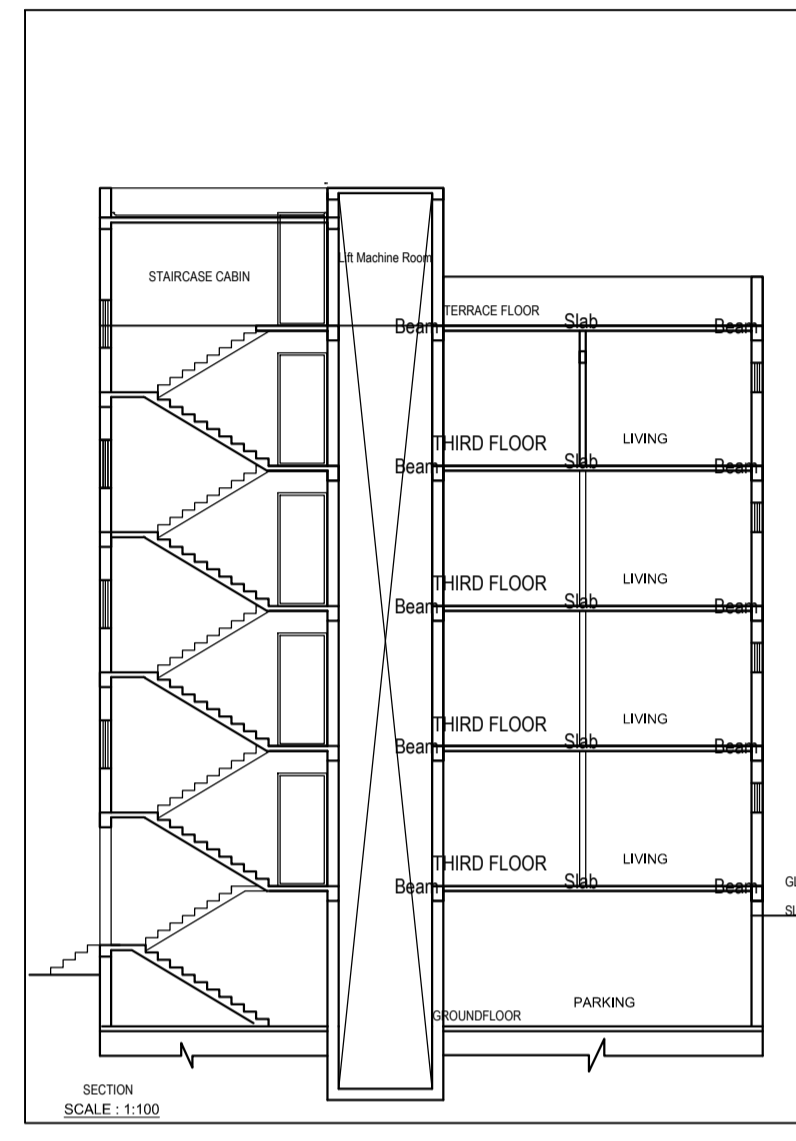
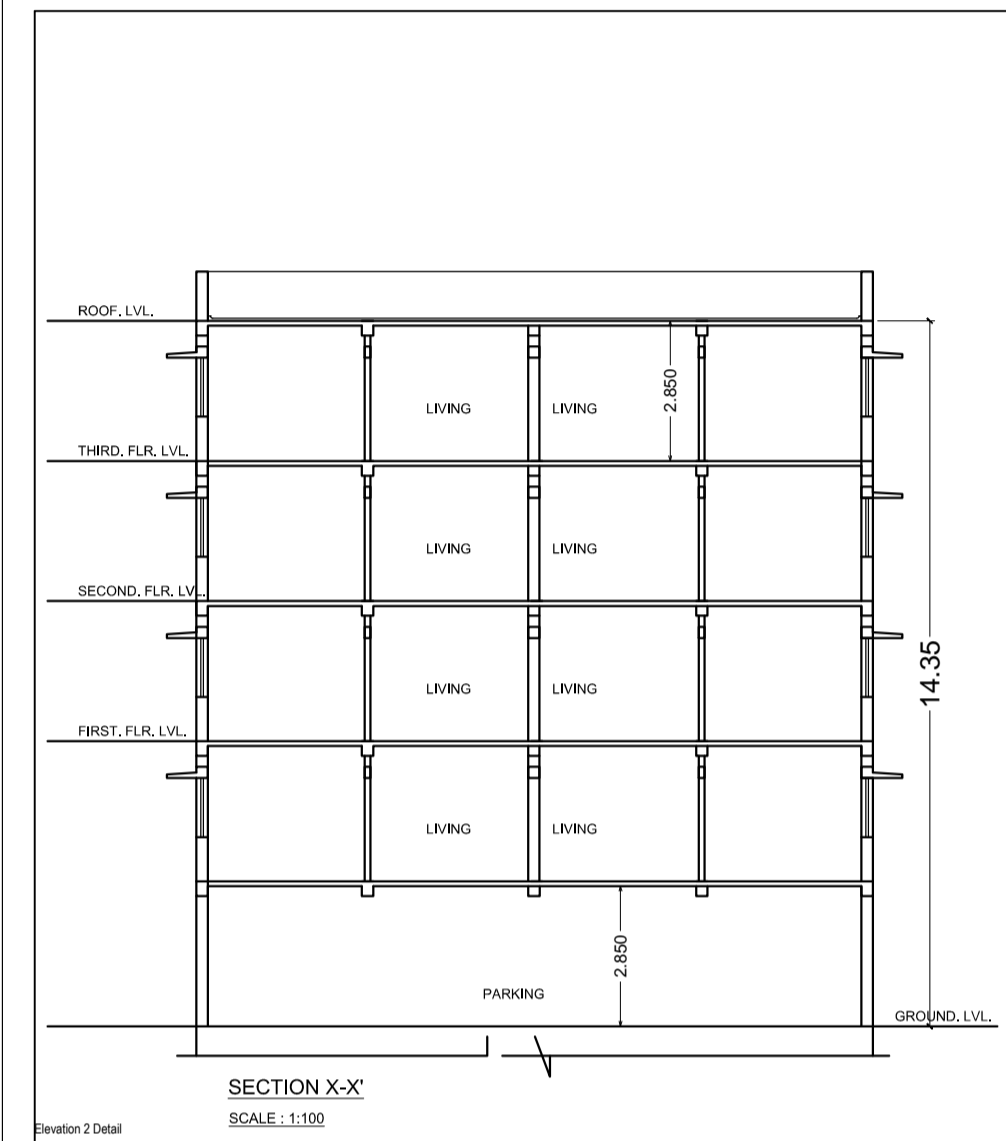
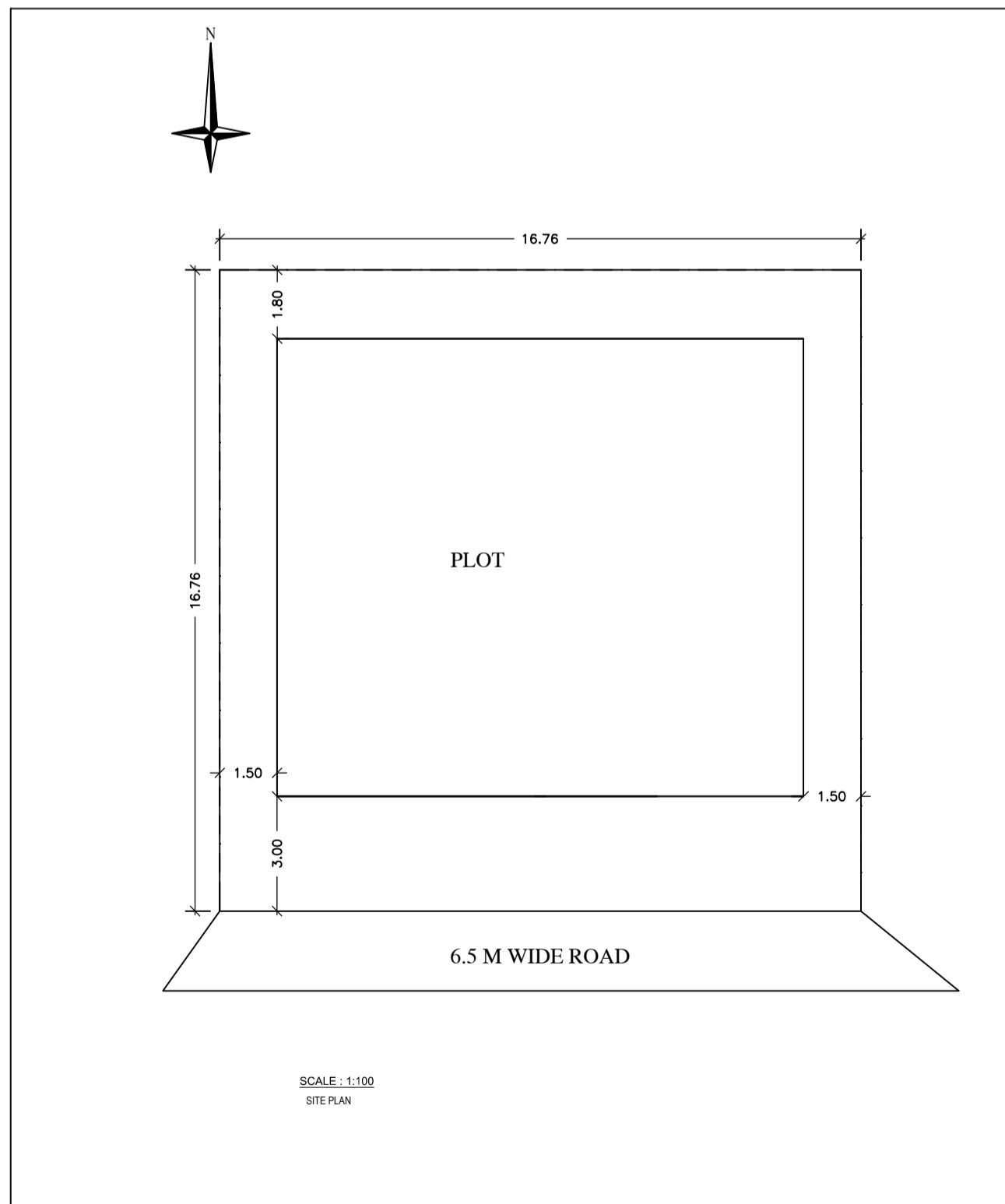

NOTE:
1. FOUNDATION & R.C.C. AS PER STRUCTURAL ENGG. SPECIFICATION
2. ALL EXISTING STRUCTURE TO BE DEMOLISHED
3. ALL DIMENSIONS IN Mtrs.
4. DRAWING NOT TO BE SCALED

OFFICE USE

APPROVED:-

OWNER / POAH

Signature of Applicant:-

GENERAL SPECIFICATION :-

FOUNDATION : PLAN CEMENT CONCRETE AS PER DESIGN.
: R.C.C. COLUMN FOOTING & COLUMN AS PER STRUCTURAL DESIGN.
: R.C.C. COLUMN & BEAM AS PER STR. DESIGN.
SUPER STRUCTRE 0.23M THK. EXT. WALL & 0.125M THK. PARTITION WALL IN CEMENT MORTAR.
: R.C.C. ROOF SLAB AS PER STRUCTURAL DESIGN.
FLOOR : CERAMIC TILES FLOOR AND DADO.
INTERNAL FINISH: CEMENT PLASTER WITH P.O.P & O.B.D.
SANITARY : VITROLIS CHAINA CLAY SANITARY WARE G.I. PIPE WATER SUPPLY.
DOORS & WINDOW: AS PER SCHEDULE.
ELECTRICAL : COPPER WIRE WITH P.V.C. CONDUIT.

PROPOSED RESSI BUILDING PLAN OF
AHMAD RAZA KHAN
AZAD NAGAR MANGO

EAST SINGHBHUM (JHARKHAND)

SHEET No- 01 / 01