

FRONT ELEVATION

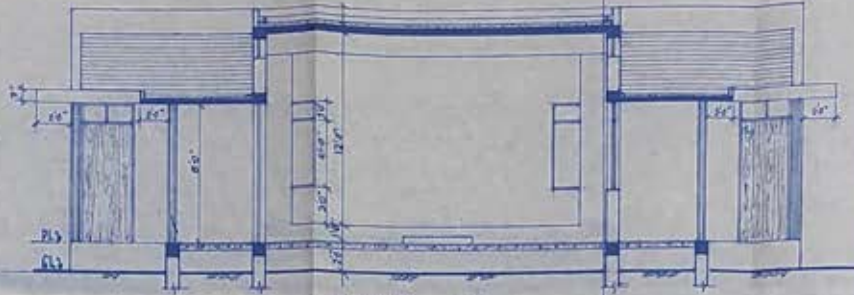

SECTION AA

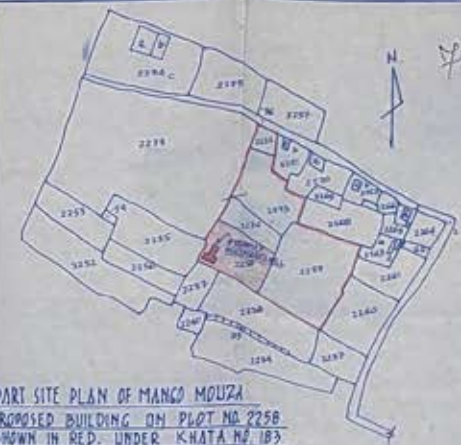

PART SITE PLAN OF MANGO MOUZA
 PROPOSED BUILDING ON PLOT NO. 2258
 SHOWN IN RED. UNDER KHATA NO. 183
 WARD NO. 9. SCALE: 1:2000 CM.

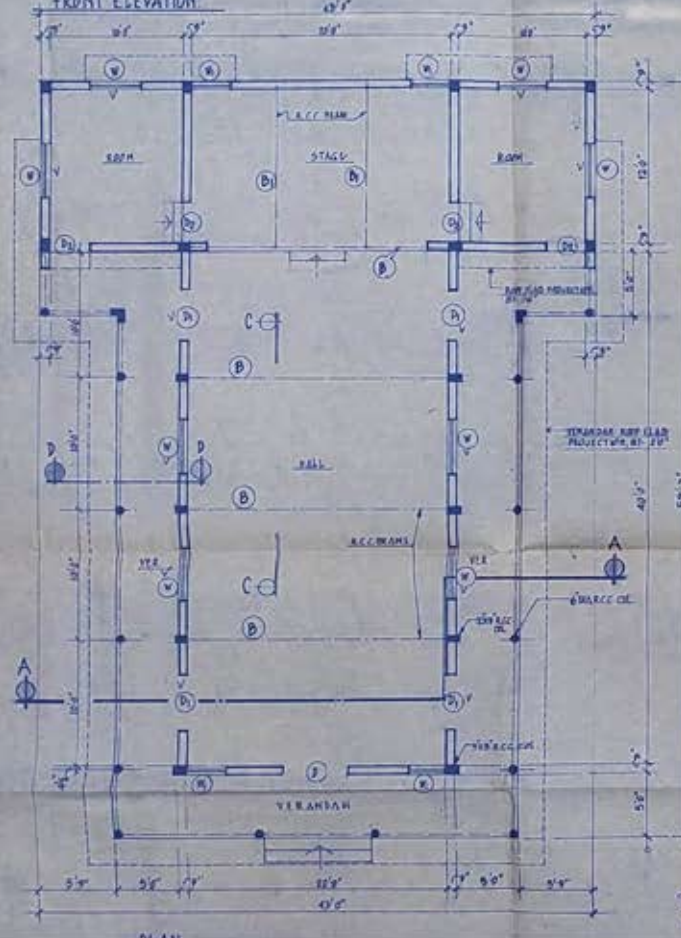

ROOF SLAB DETAIL SEC. C-C

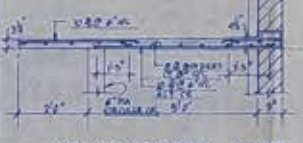

VERANDAH SLAB DETAIL SEC. D-D

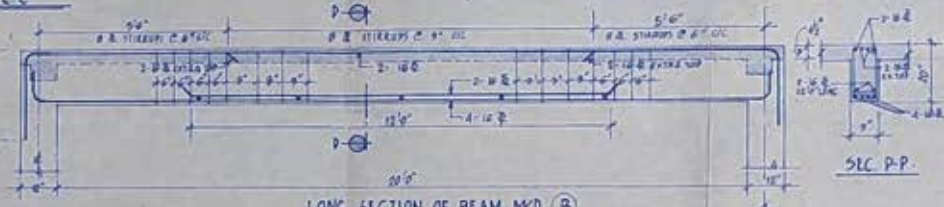

LONG SECTION OF BEAM MKD (B)

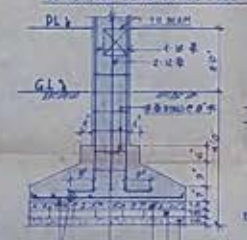

CROSS SEC. OF 6" DIA CIRCULAR COLUMN



CROSS SEC. OF BEAM MKD (B)



DETAIL OF LINTEL



CROSS SEC. OF TIE BEAM AT P.LVL.



COLUMN FOOTING DETAIL

- APPROXIMATION**
- FOUNDATION: R.C.C. COLUMN WITH BRICK WORK AND R.C.C. IN 1:4:8
 - FLOORING: 4" THICK P.C.C. IN 1:4:8 WITH IPS FINISH ON TOP IN 1:2:4
 - SUPERSTRUCTURE: BRICK WORK IN 1:6 WITH BOTH SIDES CEMENT PLASTER IN 1:4
 - LINTEL, CHAJJA, BEAM & COLUMNS: ALL R.C.C. IN 1:2:4
 - ROOF SLAB: 4 1/2" THICK R.C.C. SLAB IN 1:2:4, TOP SURFACE FINISHED WITH WHITE PLYWOOD COMBING
 - DOORS: D- 30" x 7'6" x 1 1/2" PAN LIGHT
 - WINDOWS: W- 4'0" x 4'6" x 1 1/2" PAN LIGHT
 - V- 4'0" x 7'6" x 1 1/2" PAN LIGHT
 - V- 3'6" x 7'6" x 1 1/2" PAN LIGHT
 - VENTILATOR: V- 4'0" x 1'6"

PROPOSED MULTIPURPOSE HALL - FOR TRIBAL GIRLS,
 ON PLOT NO. 2258, KHATA NO. 183, WARD NO. 9,
 MOUZA, MANGO, P.S. MANGO, SANKOSAI, JAMSHEDPUR
 SCALE 3/16" = 1'0", 1" = 2'0", 1" = 4'0"

Madhumita Das
MADHUMITA DAS (M. ARCH)
 Architect Consultant
 J.N.C. Bagan, No. 2091
 40th N. T. Q.
 ARCHITECT

APPROVED

 SPECIMEN OFFICER, M.N.A.C.