

# Project Title :MIR WAHID

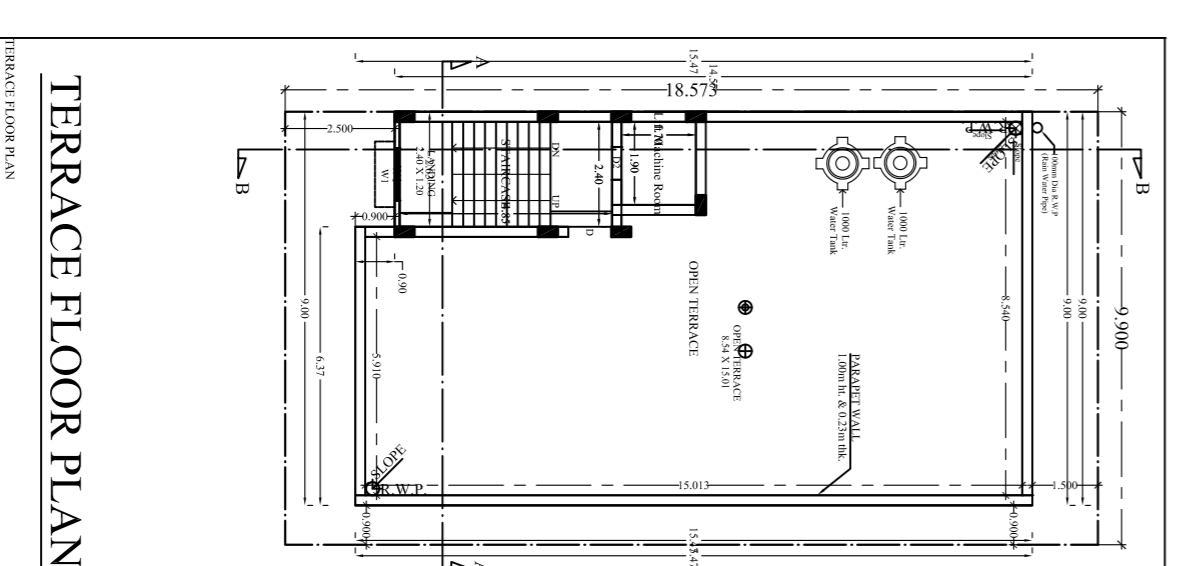
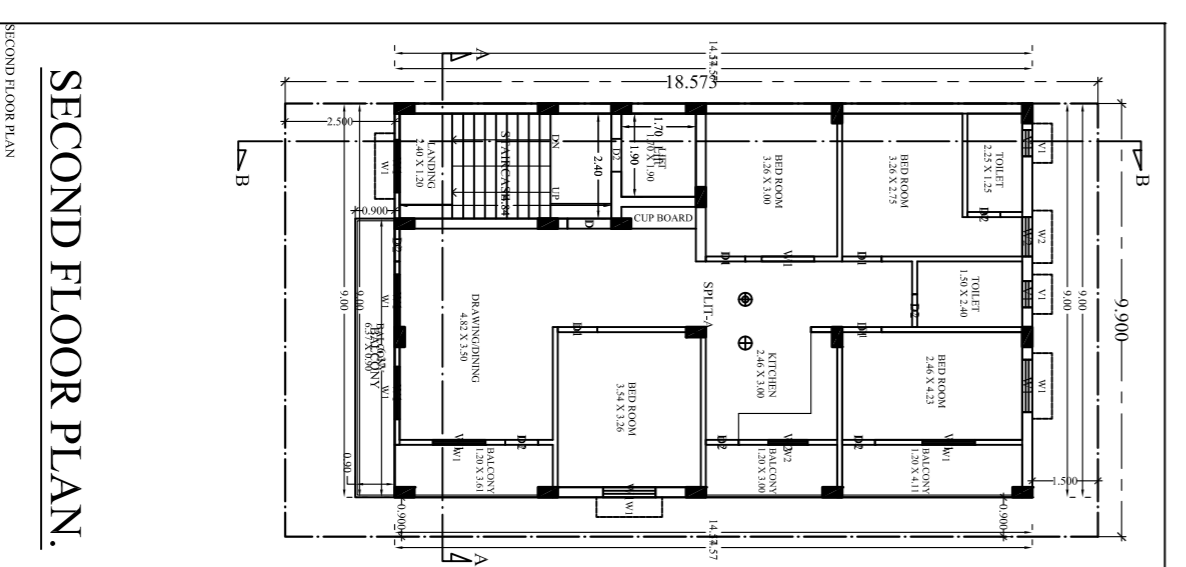
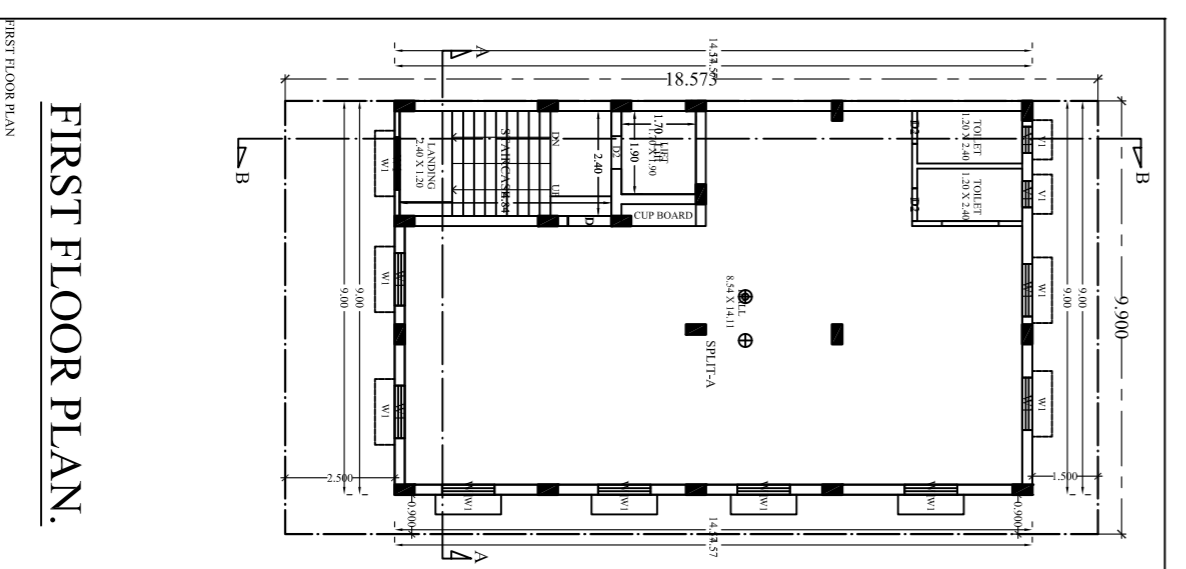
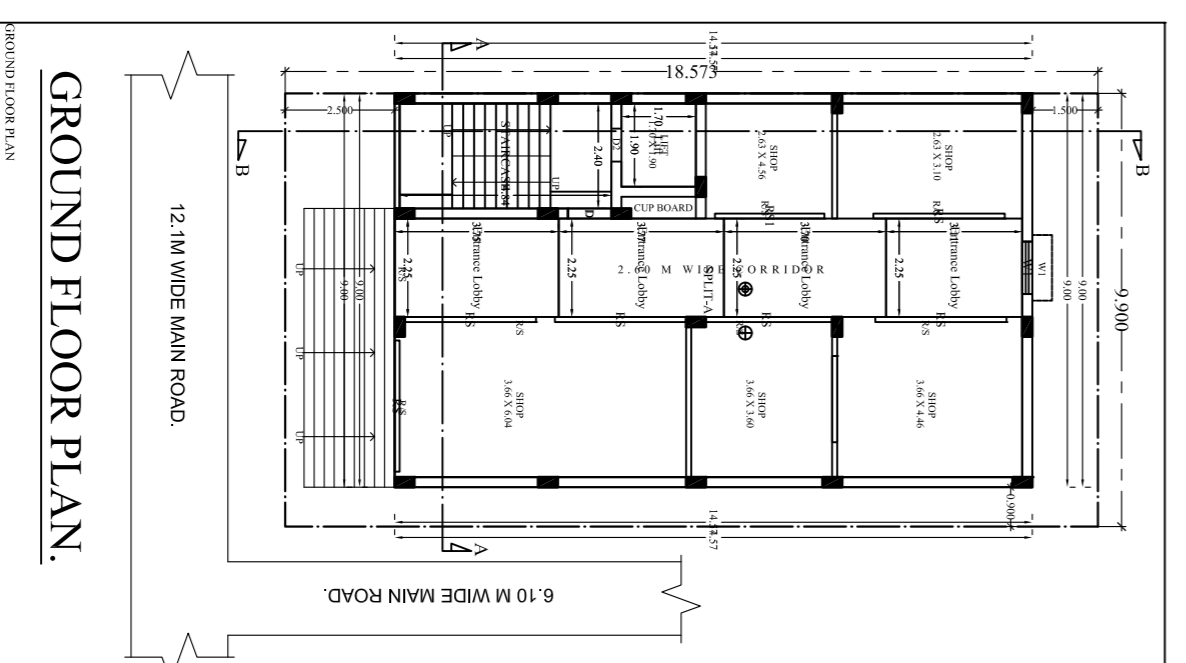
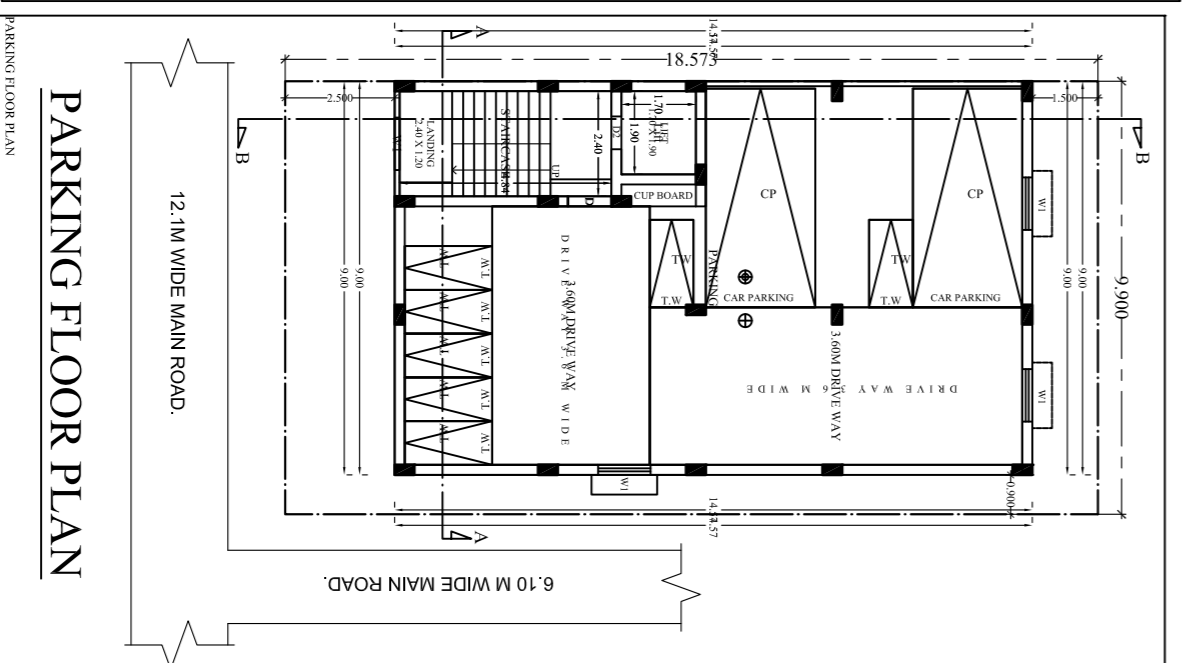
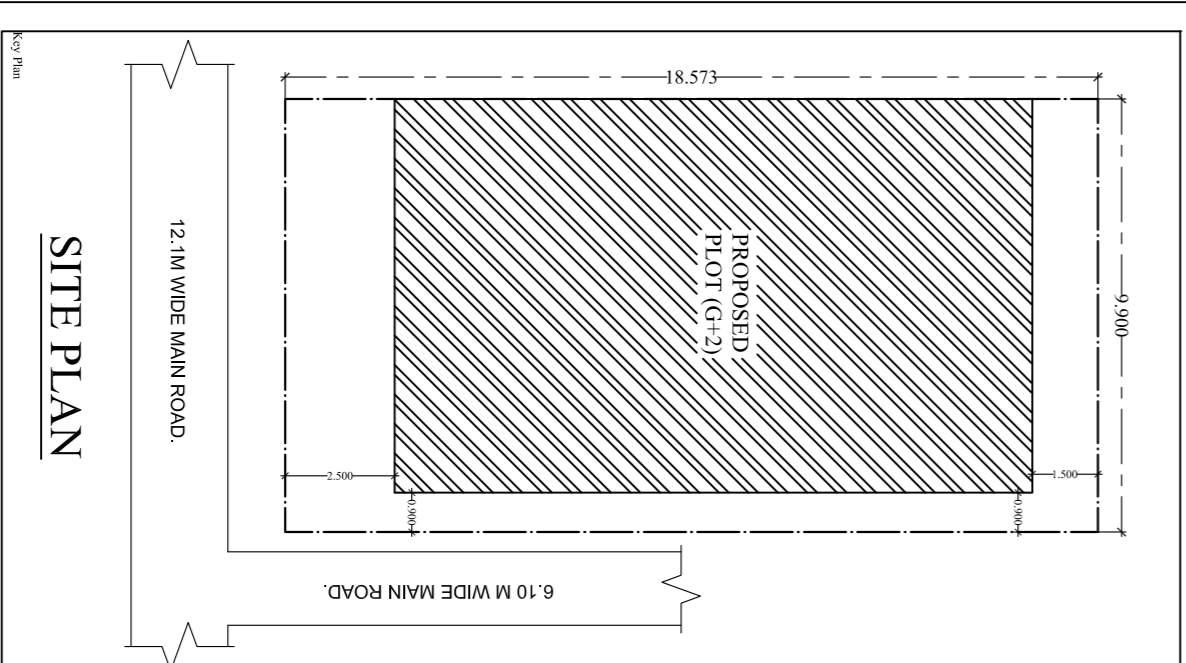
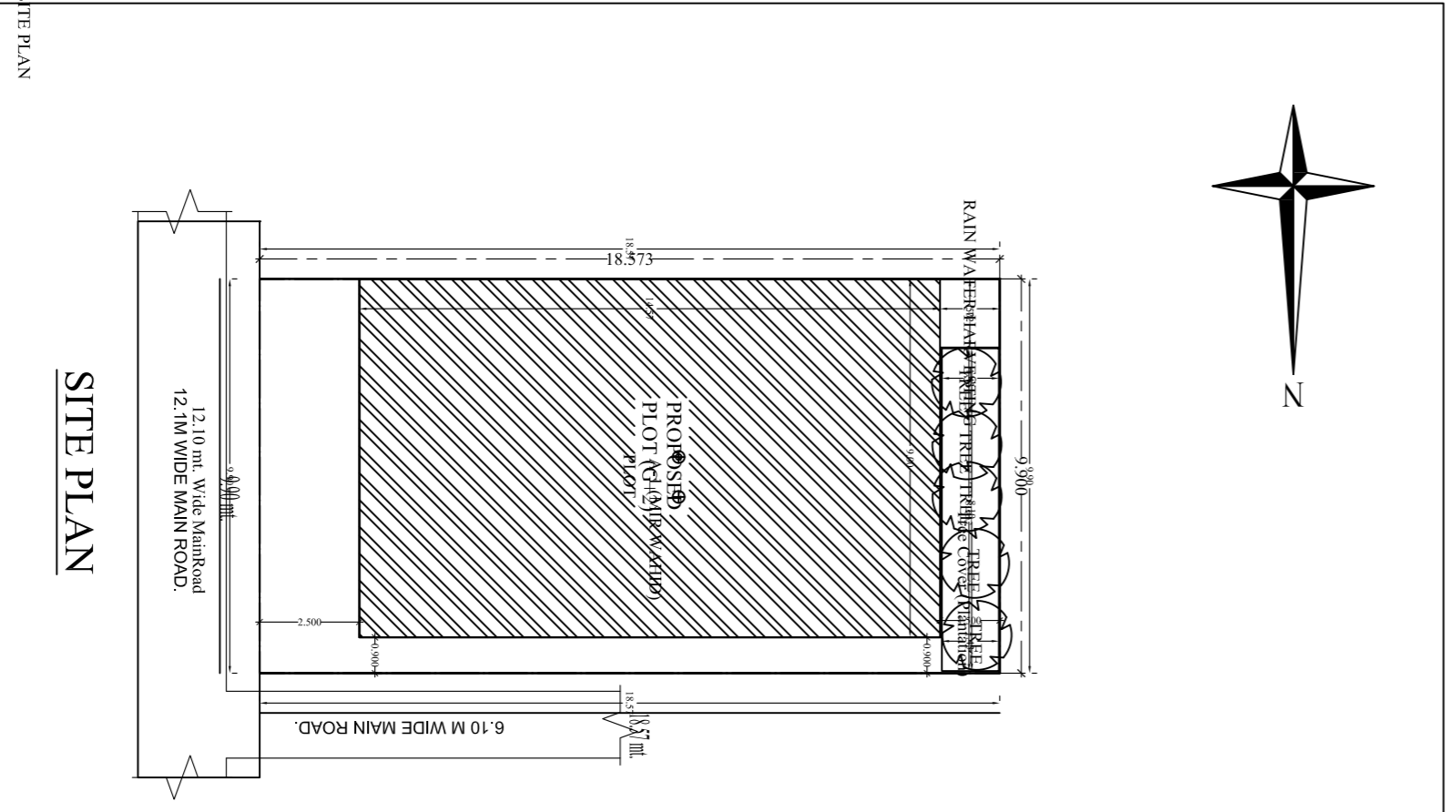
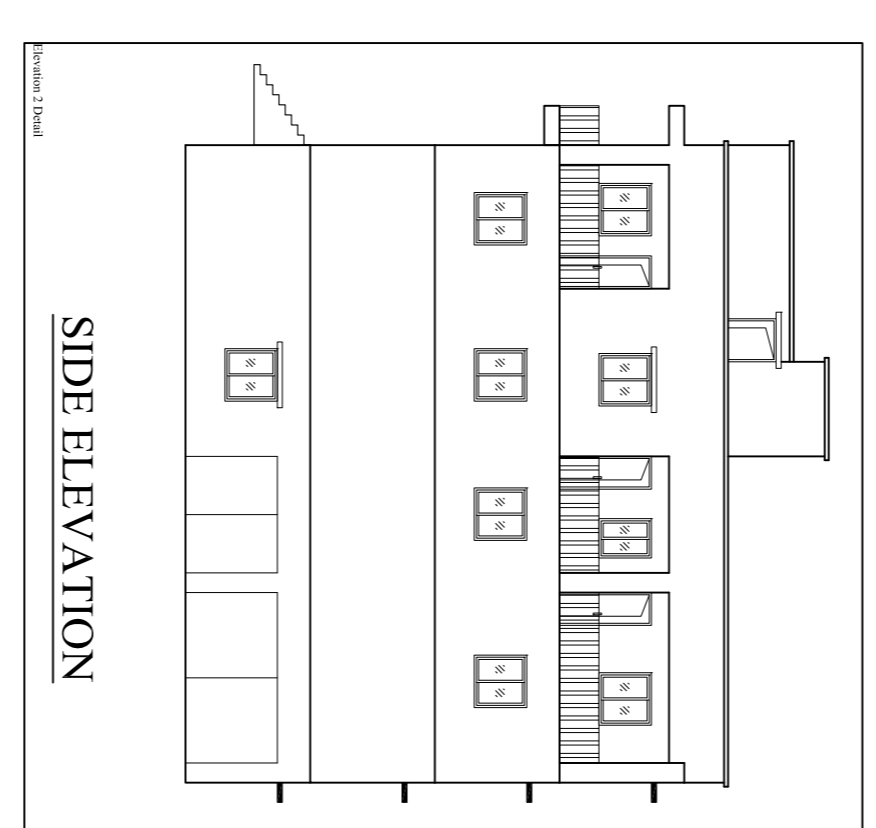
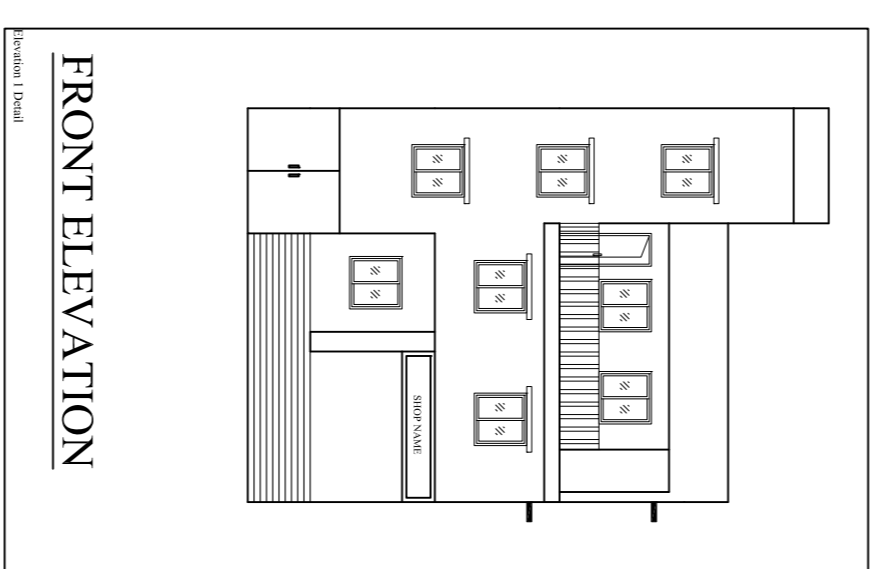
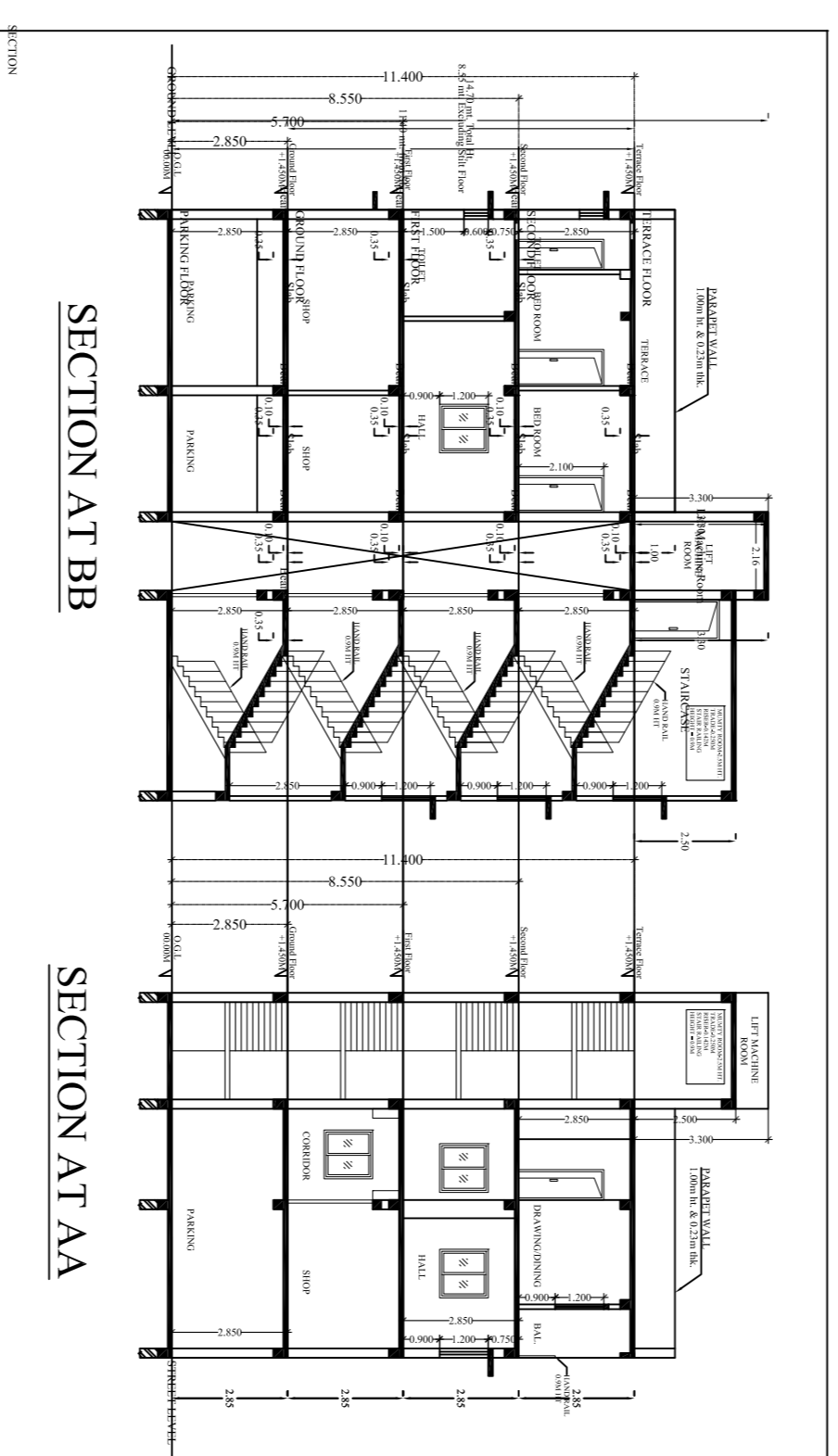
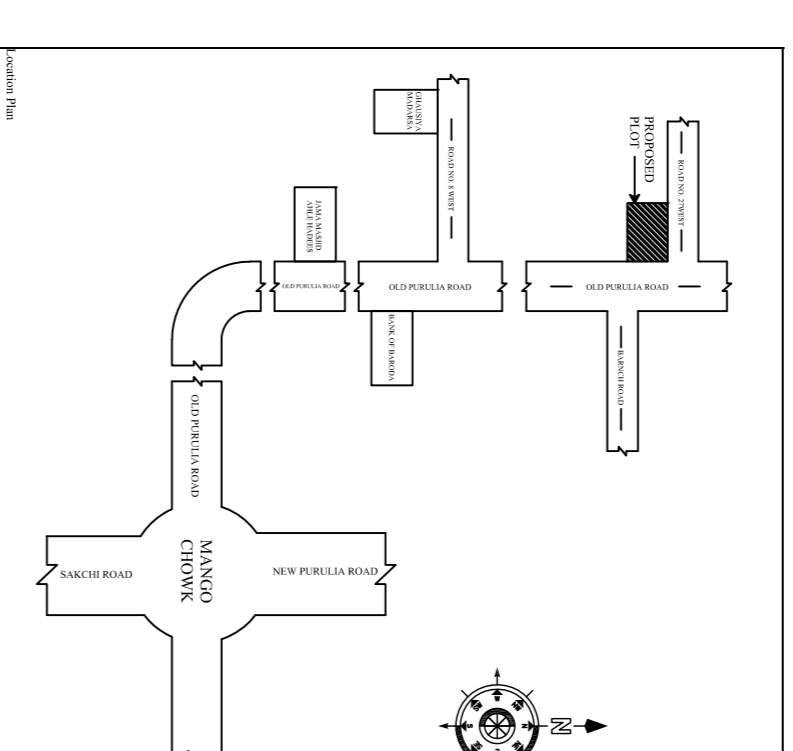
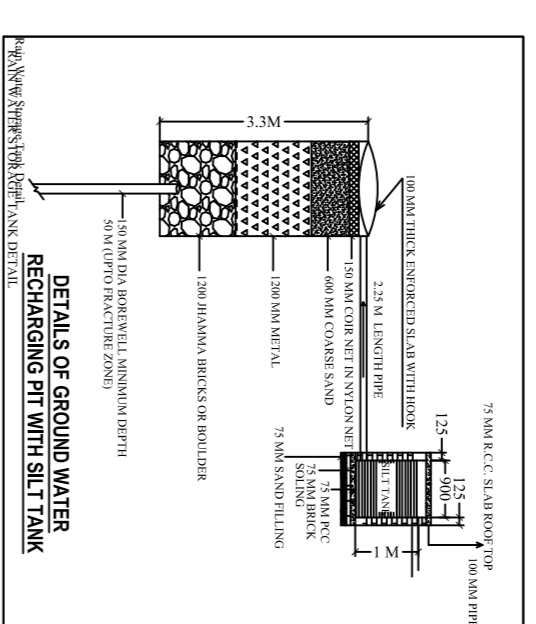
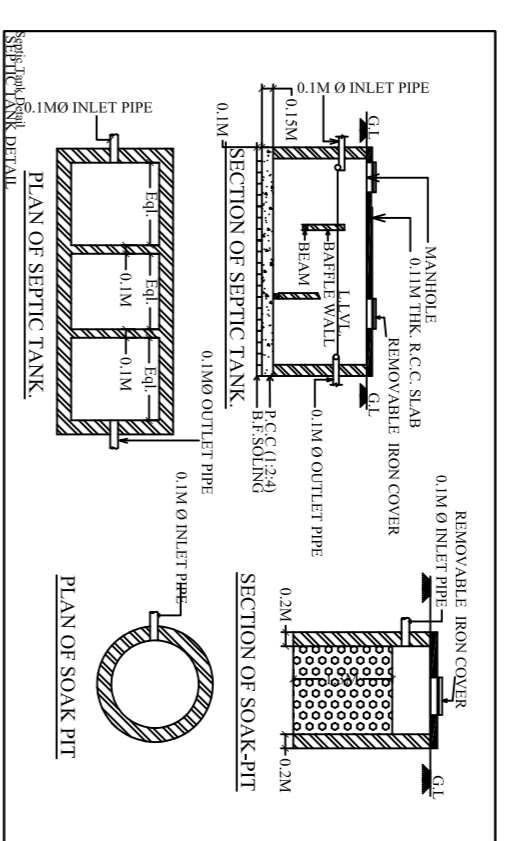
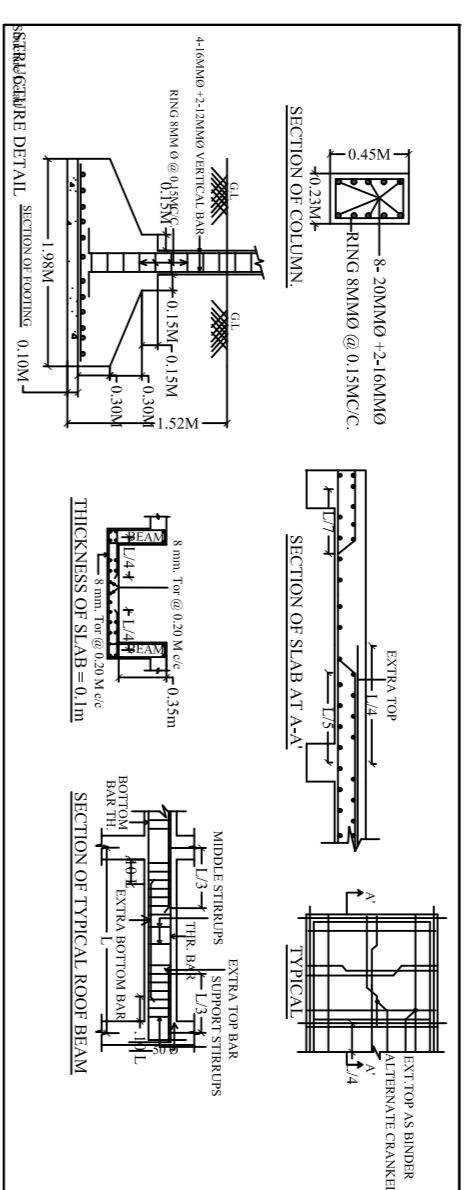

## GENERAL SPECIFICATION :-

- FOUNDATION : PLAIN CEMENT CONCRETE AS PER DESIGN.
- R.C.C COLUMN FOOTING & COLUMN AS PER STRUCTURAL DESIGN.
- SUPER STRUCTURE : R.C.C COLUMN & BEAM AS PER STR. DESIGN.
- FLOOR : MOSAIC CASTEN SITE.
- INTERNAL FINISH : CEMENT PLASTER WITH POP & O.B.D.
- SANITARY : VITROCK CHAINA CLAY SANITARY WARE.
- DOORS & WINDOW : COPPER WIRE WITH P.V.C. CONDUIT.

## SCHEDULE OF DOOR & WINDOW :-

TYPE	WIDTH	H.T.	SILL	DESCRIPTION
D1	1.00	2.10	0	WOODEN FLUSH DOOR
D2	0.75	2.10	0	WOODEN FLUSH DOOR
W	1.50	1.50	0.60	GLAZED WINDOW
W1	1.20	1.20	0.60	GLAZED WINDOW
W2	0.90	1.20	0.60	GLAZED WINDOW
V1	0.60	1.50		GLAZED VENTILATOR

A PROPOSED RESIDENTIAL BUILDING OF :-  
MIR WAHID S/O LATE MIR AMIRUDDIN  
PLOT NO. - 280 , KHATA NO. - 1249 ,  
WARD NO. - 08 , HALKA NO. - IX  
PLOT AREA - 4.55DECIMAL.  
RESIDENT OF L-1 B-BLOCK ROAD NO  
27 NOOR COLONY OLD PUDULLA  
ROAD MANGO JAMSHEDPUR.

SIGNATURE OF ARCHITECT

SIGNATURE OF OWNER / ATTORNEY HOLDER

SCALE :- 1:100 NORTH SHEET NO.  
DATE :-

APPROVED

MIR WAHID

Building A, Mir Wahid