

FRONT ELEVATION  
SCALE 1:100

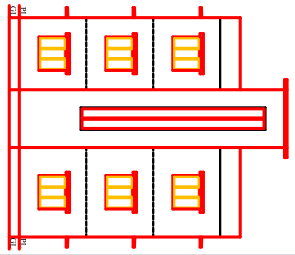

SOUTH SIDE ELEVATION  
SCALE 1:100



SECTION - AA  
SCALE 1:100

SECTION - BB  
SCALE 1:100

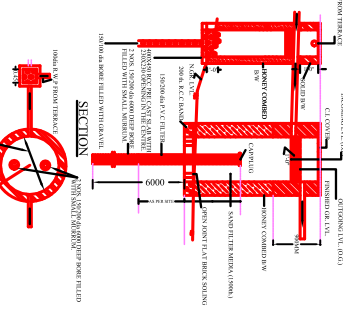

WATER HARVESTING PLAN (NTS)

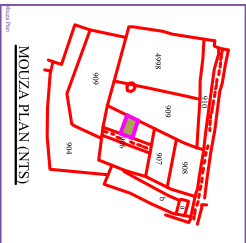

MOZZA PLAN (NTS)

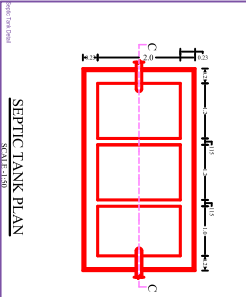

SEPTIC TANK PLAN  
SCALE 1:30

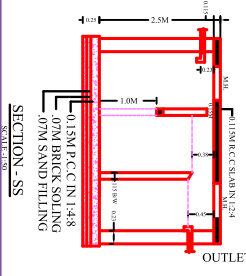

OUTLET  
SCALE 1:30

**CALCULATION FOR SEPTIC TANK**

TOTAL NOS. OF UNIT = 3 (COM)

TOTAL PERSON X WORK CM = 18 PERSONS

15 PERSONS X WORK CM = 1275 CM

AREA OF SEPTIC TANK PROVIDED = 20M<sup>2</sup> (5M X 4M) = 4500 CM<sup>2</sup>

TOTAL NOS. OF UNIT = 3

TOTAL PERSON = 3 X 3 = 18 PERSONS

18 PERSONS X 115 LTR = 2070 LTR

2070 LTR = 1196 EXTRA = 2272.50 LTR

AREA OF WATER TANK PROVIDED = 2.00M<sup>2</sup> (5M X 0.4M) = 330 CM<sup>2</sup>

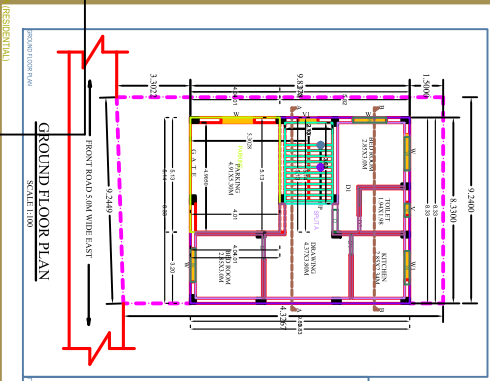

GROUND FLOOR PLAN  
SCALE 1:100

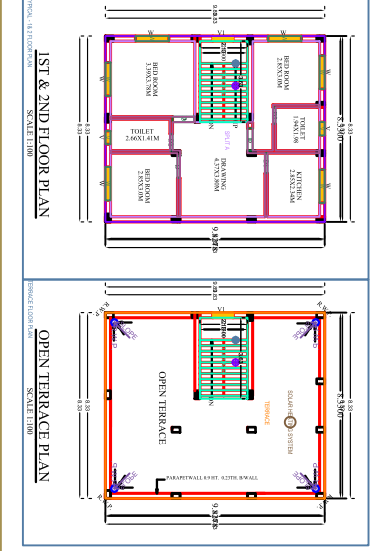

1ST & 2ND FLOOR PLAN  
SCALE 1:100

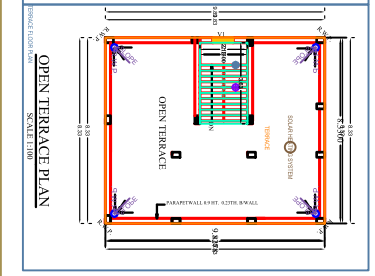

OPEN TERRACE PLAN  
SCALE 1:100

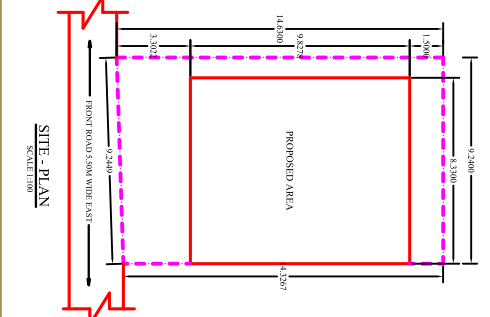

SITE - PLAN  
SCALE 1:100

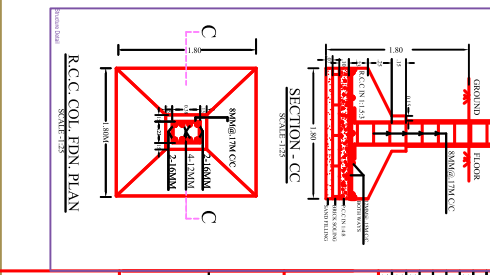

R.C.C. COL. FDN. PLAN  
SCALE 1:75

**SCHEDULE OF OPENINGS**

Sl. NO	NO	SIZE	DESCRIPTION
1	DX	1.2X3.1 (M)	Proposed single shutter door
2	DX	1.0X2.1 (M)	Proposed single shutter door
3	DX	1.0X2.1 (M)	Proposed single shutter door
4	DX	1.0X2.1 (M)	Proposed single shutter door
5	W	1.5X1.2 (M)	Glazed steel framed window 3. shut
6	V	1.2X1.2 (M)	Glazed steel framed window 3. shut
7	V	0.6X0.5 (M)	Open type steel ventilator

**GENERAL SPECIFICATION**

PLAN EXCEPT COVER WITH ASPER DIMENSION

FOUNDATION : R.C.C. COLUMN FOOTING & COLUMN ASPER

SPECIAL FINISH : R.C.C. COLUMN, BEAM AND ASPER EXTERIOR AND INTERIOR

INTERNAL FINISH : GYPSUM PLASTER EXTERIOR & INTERIOR

EXTERNAL FINISH : KOYI STONE IN INTERIOR

INTERNAL FINISH : GYPSUM PLASTER EXTERIOR & INTERIOR

EXTERNAL FINISH : KOYI STONE IN INTERIOR

DOORS & WINDOW : ASPER SPECIFICATION

ELECTRICAL : ASPER SPECIFICATION WITH P.V.C. CONDUIT

WATER : ASPER SPECIFICATION WITH P.V.C. CONDUIT

**PROPOSED RESIDENTIAL BUILDING**

ANILU SHADMANI

SO-LATE S. A. HANNAH

AT-BARI COLONY, JAWAHAR NAGAR, MANGO, JAMSHEDPUR DIST- EAST SINGBIRHUM, JHARKHAND PIN-832110

**PROJ. AREA**

G.P. BUILDUP AREA : 1133.80 SQM

ISIF BUILDUP AREA : 8187.50 SQM

NDIR BUILDUP AREA : 8187.50 SQM

TOTAL BUILDUP AREA : 18461.80 SQM

PHOTO NO. - 215

WARD NO. - 09

THANA NO. - 1641

MOZZA - PARBHH