

Project Title : MRS TAIBA KHATOON

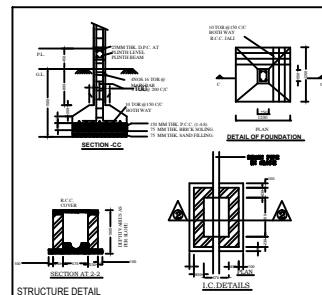

MOUZA PLAN
SCALE :- NTS

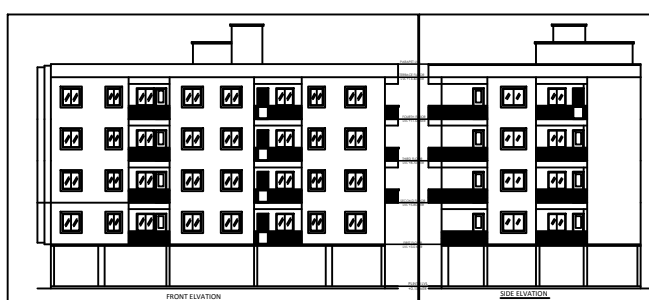
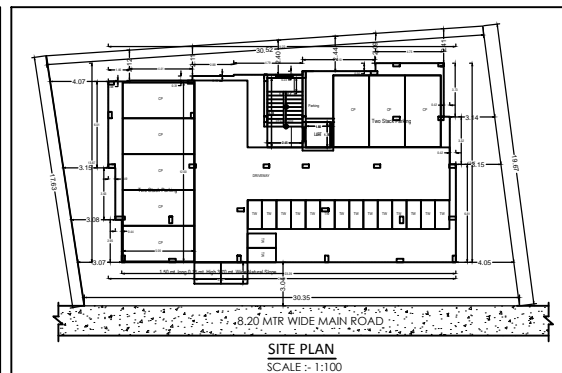
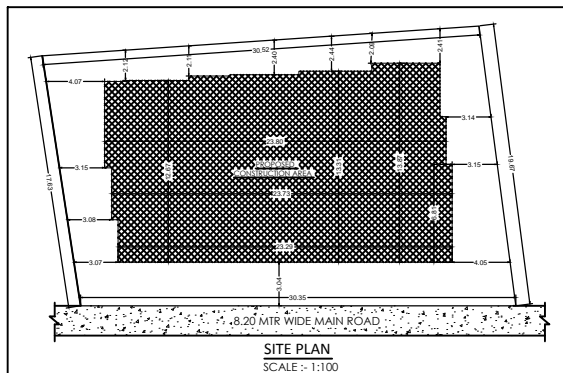
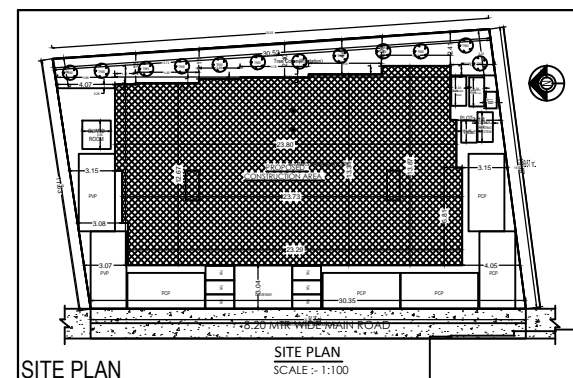
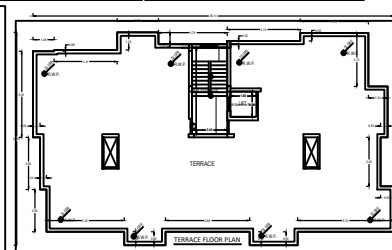
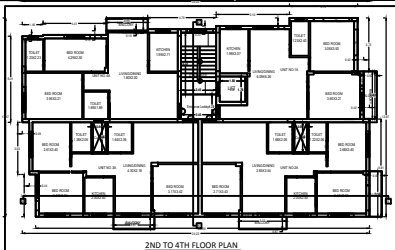
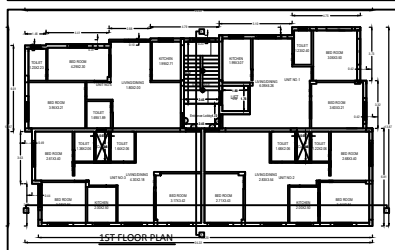
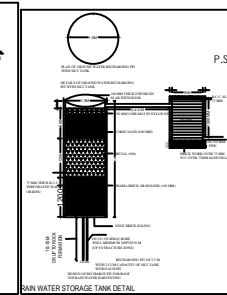
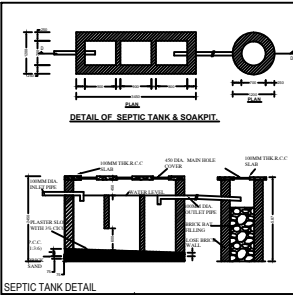
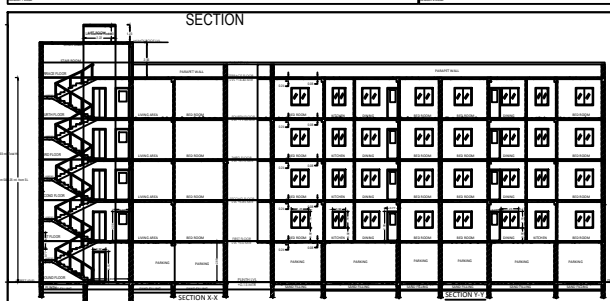

PROPOSED RESIDENTIAL BUILDING FOR
MRS TAIBA KHATOON
 W/O MD NASAR AHMAD
 PLOT NO :- 57, KHATA NO- 246
 MOUZA: MANGO, WARD NO-9,
 THANA NO :-16412, P.S :- AZAD BASTI
 DISTRICT:- EAST SINGHBHUM, JHARKHAND

SIGNATURE OF ENGINEER

SIGNATURE OF OWNER

Building & SITE DATA SHEET:

Plot No.	57
Khata No.	246
Mouza	MANGO
Ward No.	9
Thana No.	16412
P.S.	AZAD BASTI
District	EAST SINGHBHUM

Area	Volume	Weight	Percentage
Room	1000	1000	50%
Kitchen	500	500	25%
Bathroom	500	500	25%
Hall	200	200	10%
Bed Room	100	100	5%
Staircase	50	50	2.5%
Corridor	50	50	2.5%
Terrace	50	50	2.5%
Total	2000	2000	100%

Room	1000	1000	50%
Kitchen	500	500	25%
Bathroom	500	500	25%
Hall	200	200	10%
Bed Room	100	100	5%
Staircase	50	50	2.5%
Corridor	50	50	2.5%
Terrace	50	50	2.5%
Total	2000	2000	100%

REVISIONS	
No.	Description
1	Issue for Approval
2	Approved
DRAWN BY: ...	
CHECKED BY: ...	
DATE: ...	
SCALE: ...	

COLOR INDEX			
Color	Code		
Concrete	1		
Brick	2		
Plaster	3		
Roof	4		
SCHEDULE OF MATERIALS			
Material	Quantity	Unit	Remarks
Cement	100	MT	
Sand	1000	M ³	
Bricks	10000	Nos	
Steel	10	MT	
TOTAL			