

JAMSHEDPUR NOTIFIED AREA
 WARD NO-8, SHEET NO-6
 REV THANA - GHATSHILA
 DIST - SINGHBHUM
 SCALE 1 C.M. = 20 M. OR 1:2000
 YEAR 1970-71 A-D.

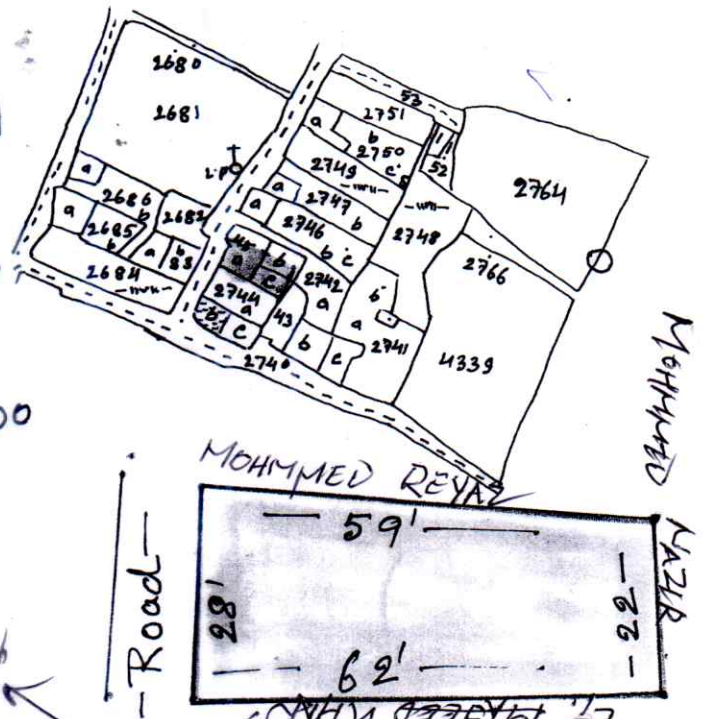

Symbol

Indicated by green colour area is part of Plot 2745, a, b, c measuring an area more or less 1512 Sq. ft OR 0.01405 Hectare OR 0.03471 Acre of above cited ward No 08 Jamshedpur Notified Area. Bounded as follows

- North - Portion of Plot No 2745
- South - Plot No 2744
- East - Portion of Plot No 2745 and Plot No 2743
- West - Road

Traced by
 G. N. Roy (Amin)
 J&R 09/05/16