

**SCHEDULE OF DOORS & WINDOWS**

TYPE	SIZE		SILL. HT.	LINTEL HEIGHT	REMARKS			
	HEIGHT	WIDTH			B.FL.	G.FL.	1.FL.	2.FL.
D	2.46 M	3.05 M	00	2.1 M	1	0	0	0
D1	2.1 M	1.21 M	00	2.1 M	0	22	16	0
D2	2.1 M	1.06 M	00	2.1 M	0	0	0	5
D3	2.1 M	0.91 M	00	2.1 M	0	0	0	20
D4	2.1 M	0.76 M	00	2.1 M	0	0	9	10
W1	2.1 M	1.52 M	0.91 M	2.1 M	0	2	2	12
W2	2.1 M	1.21 M	0.91 M	2.1 M	0	0	0	7
W3	2.1 M	1.07 M	0.91 M	2.1 M	0	0	0	7
W4	2.1 M	0.91 M	0.91 M	2.1 M	0	0	0	7
W5	2.1 M	0.76 M	0.91 M	2.1 M	0	0	0	7
SD1	2.1 M	2.45 M	00	2.1 M	0	0	0	10
SD2	2.1 M	2.72 M	00	2.1 M	0	0	0	10
V1	2.1 M	1.22 M	1.52 M	2.1 M	0	0	3	10

**R.C.C.**  
**GENERAL SPECIFICATIONS**  
 EXCAVATION : DEPTH FOOTINGS DEPENDING UPON THE NATURE OF SOIL ( MIN. DEPTH 1.80 MT )  
 PLAIN CONCRETE : USE PLAIN CEMENT CONCRETE 1:3:6, 1:2:4 AS REQUIRED AT ANY LOCATION/AS MENTIONED IN THE DRAWING.  
 SUPER STRUCTURE R.C.C : 1:1.5:3 FOR FOOTINGS, COLUMNS AND BEAMS AS MENTIONED IN THE DRAWING IN FOUNDATION & PLINTH  
 OR USE 1:1:2/2:3 CONCRETE FOR ALL STRUCTURES.  
 : R.C.C COLUMN, LINTEL, CHAJA, BEAM, ROOF ETC AS MENTIONED IN THE DRAWING  
 BRICK WORK : 230MM THICK WALL IN PROP. 1:6 C/M & 115MM THIN WALL IN PROP. 1:4 C/M  
 FLOORING : MARBLE OR KOTA STONE FLOORING IN ALL SHOPS.  
 : CERAMIC GLAZED TILES IN BATHROOM UP TO 2 M HEIGHT & 0.70 M HEIGHT IN KITCHEN COOKING SLAB.  
 PLASTERING : 12 MM THK. PLASTER IN PROP. 1:4 TO OUTER & INNER SURFACE ON WALL.  
 : 12 MM THK. PLASTER IN PROP. 1:4 IN CEILING & ON CONCRETE SURFACE i.e. COLUMNS, BEAMS etc  
 PAINTING : SNOWEM IN OUTER WALL.  
 : USE HIND WARE BRANDED SANITARY WARE  
 : PVC PIPE FOR WATER SUPPLY  
 : PVC PIPE FOR DISPOSAL  
 : 110MM Ø P.V.C PIPE FOR RAIN WATER.  
 DOORS & WINDOWS AS PER THE GIVEN SCHEDULE  
 : CONCEALED WIRING AS PER IS.

**BOUNDRY:-**

- NORTH -**
- SOUTH -**
- EAST -**
- WEST -**

**AREA CALCLATION:- (B+G+4)**

PROPOSED PLOT AREA :

- 1.) ORCHID HOME AND DEVELOPERS.
- 2.) HOLDING NO. -
- 3.) KHATA NO. -
- 4.) WORD NO. -
- 5.) PLOT NO. -
- 6.) THANA NO. -
- 7.) MOUZA -
- 8.) HALKA NO -
- 9.) PS -

ACHIVED F.A.R = 14.85

DATE	REVISION	REVISION NO	REMARKS	SIGNATURE
	PLAN	REV-0		
	SECTION	REV-0		

APPLCANT'S SIGN.

ARCHITECT SIGN.

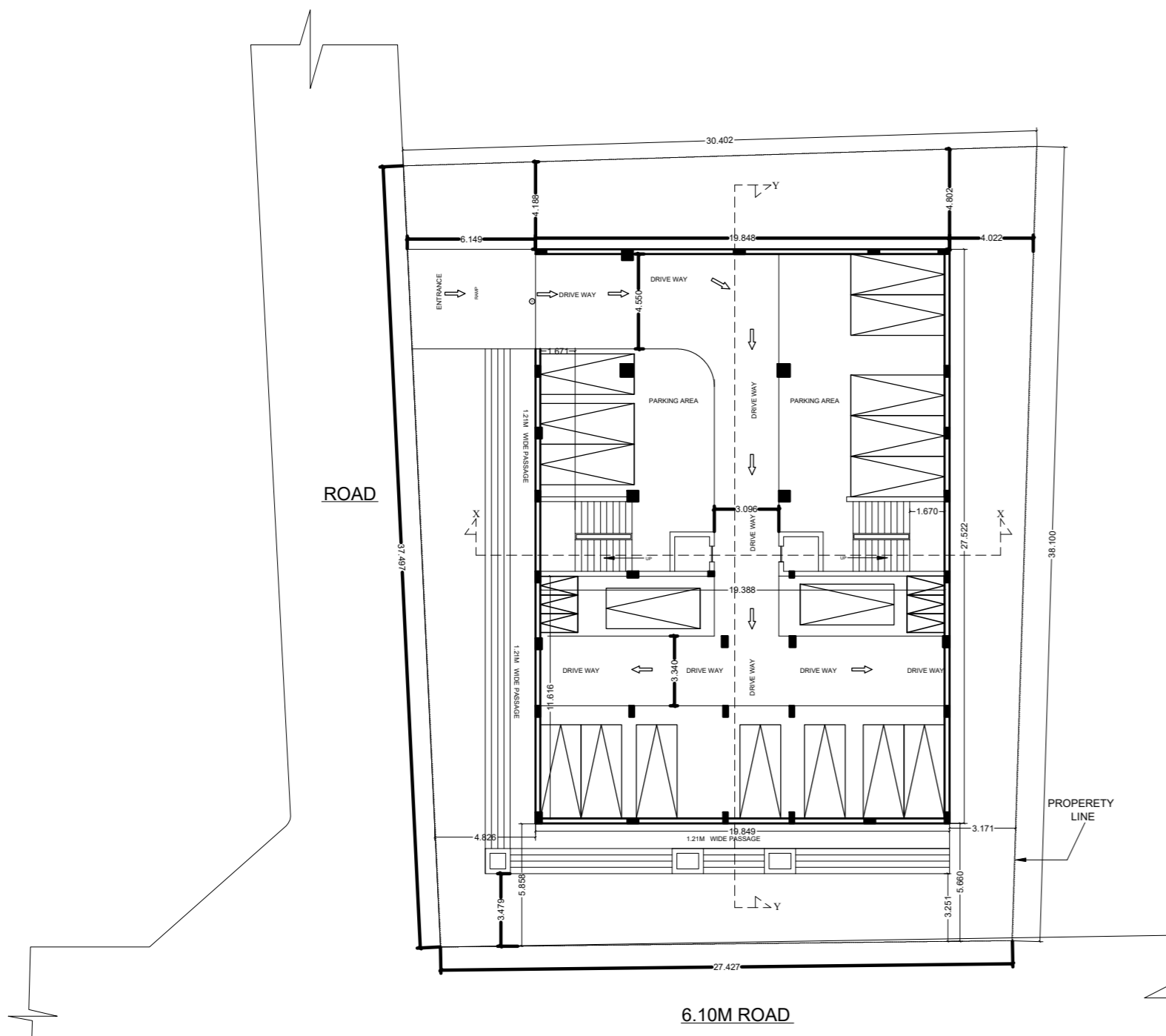

**BASEMENT PLAN**

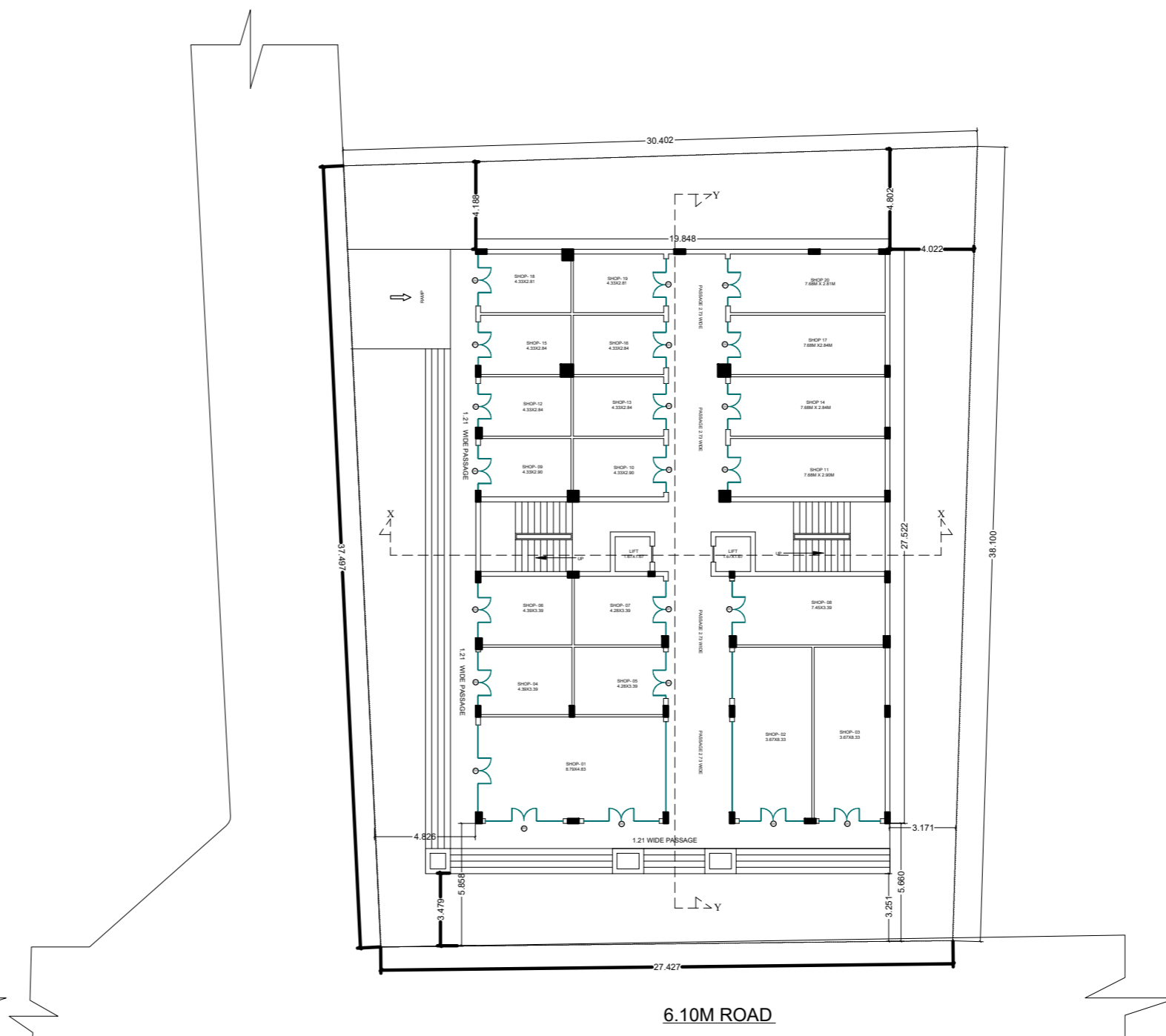

**GROUND FLOOR PLAN**

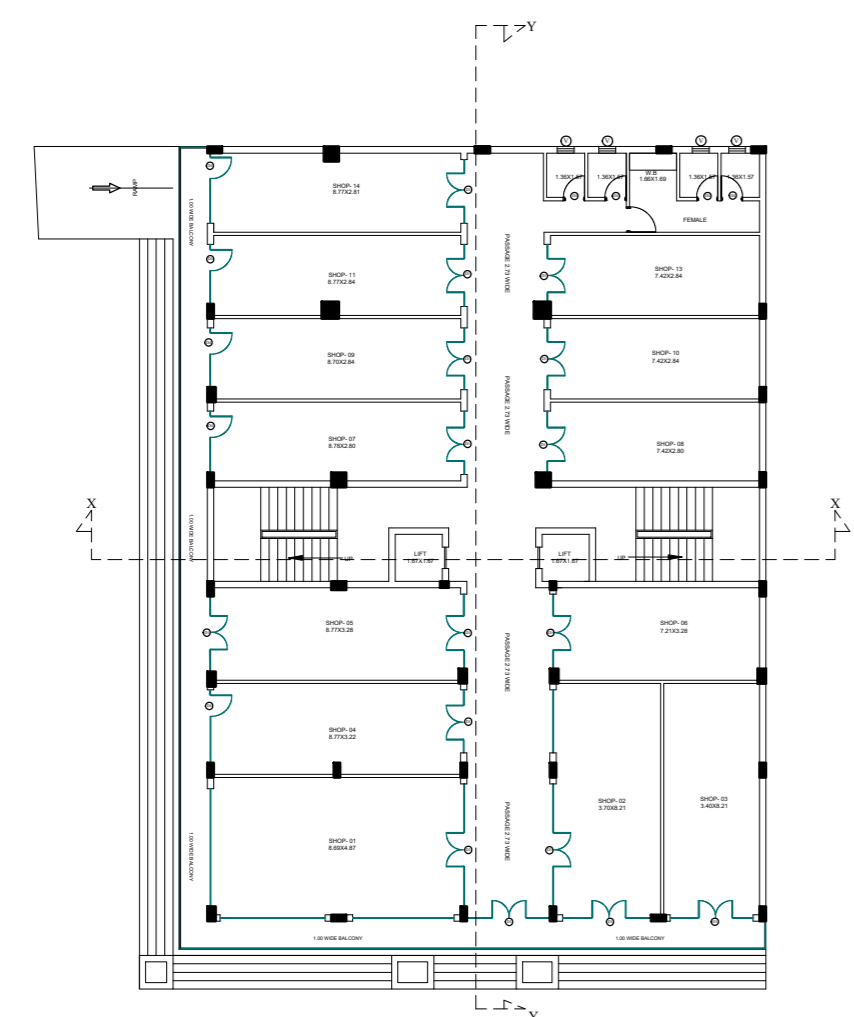

**1ST FLOOR PLAN**

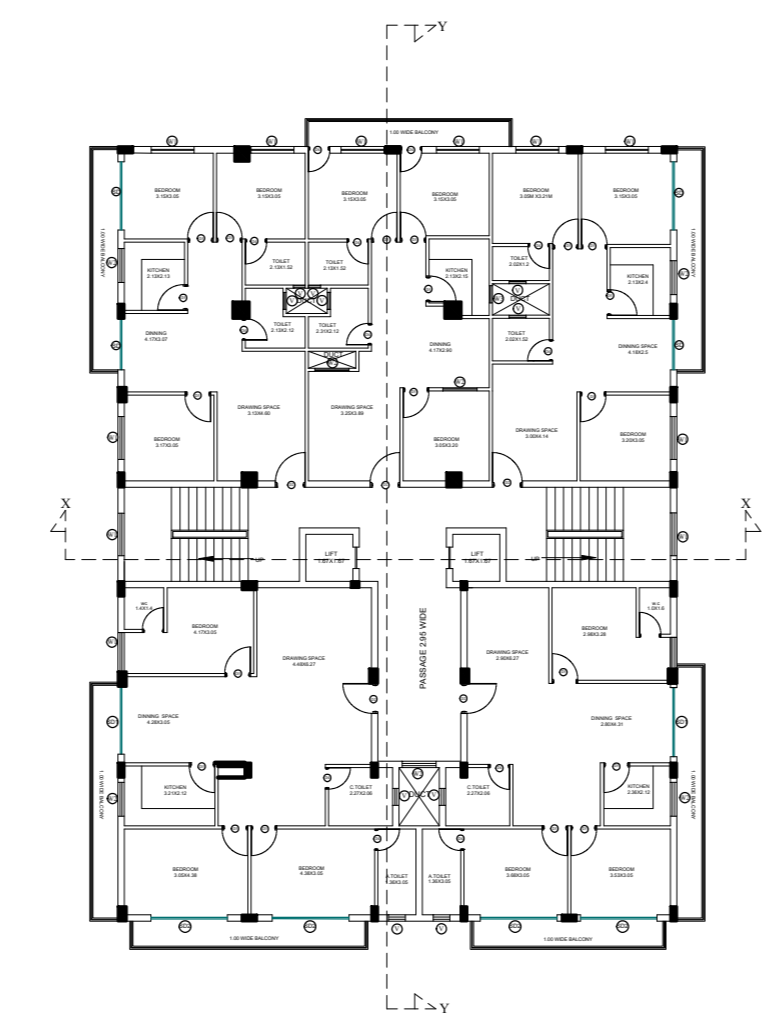

**2ND FLOOR PLAN**

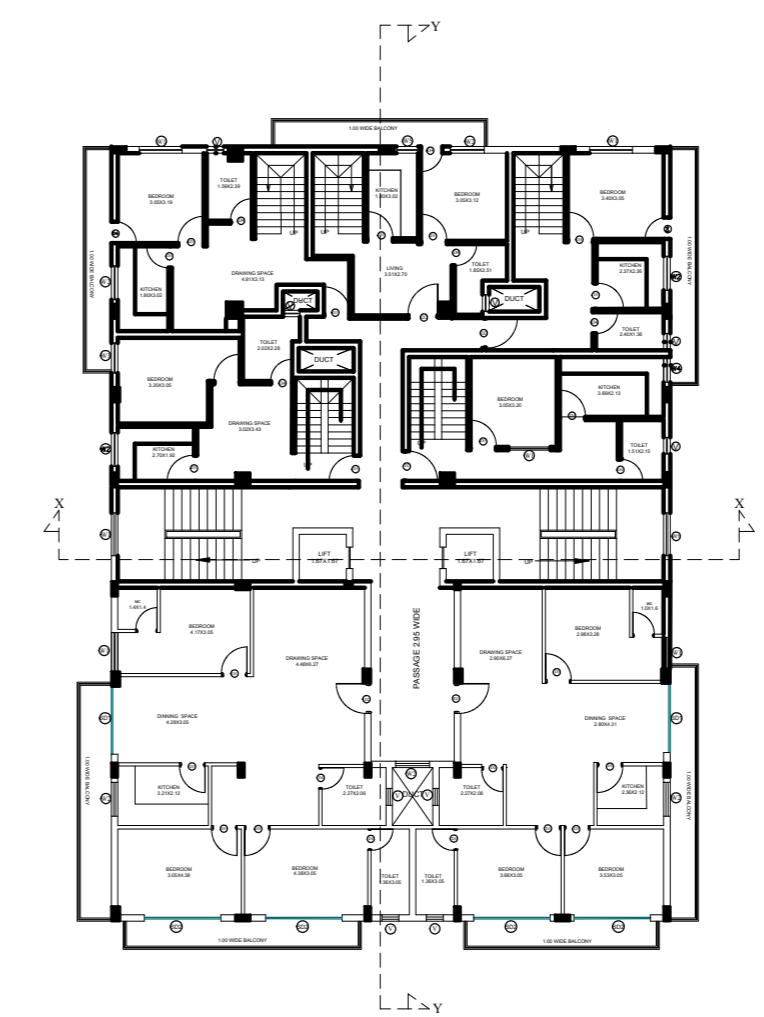

**3RD FLOOR PLAN**

**IMPERIAL ARCHITECTS & INTERIOR DESIGNERS**  
 MOB : +91-9955331165 / 7004876409 E.MAIL - adiction.arch@gmail.com

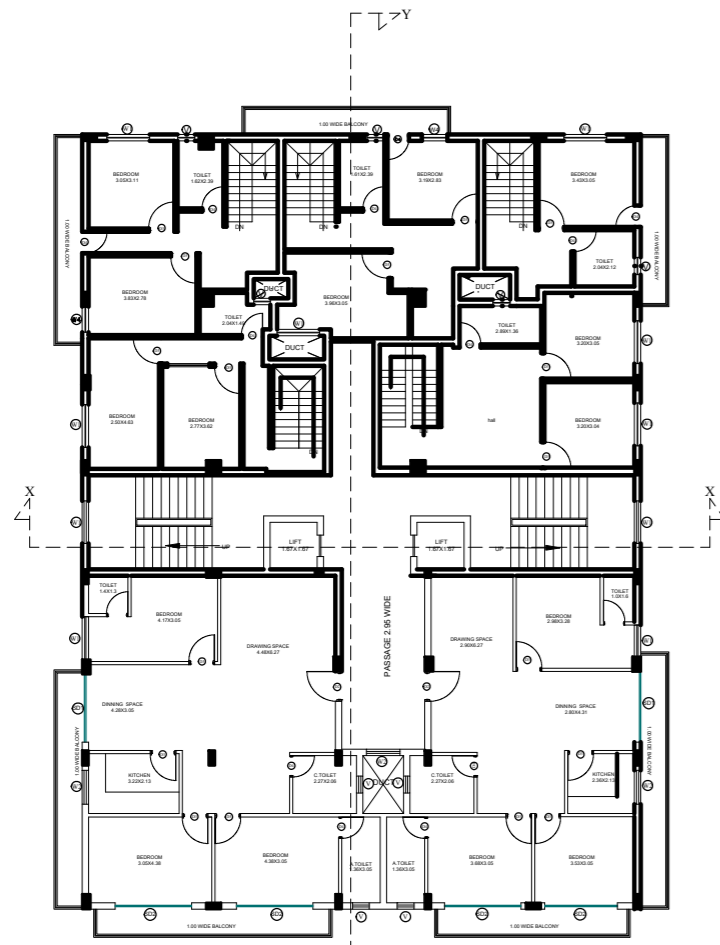

4TH FLOOR PLAN

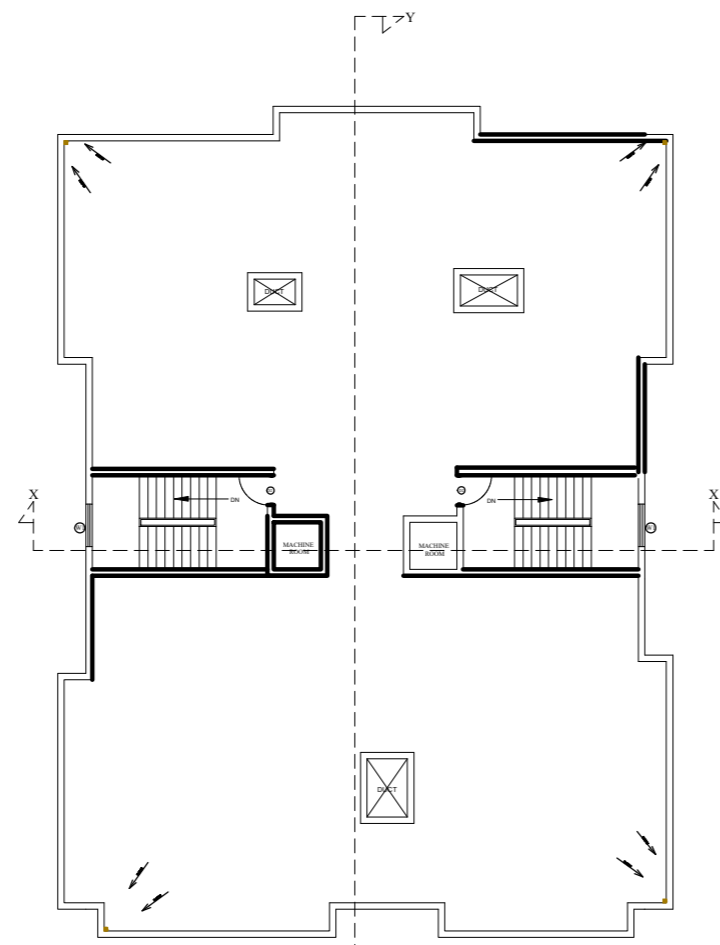

TERRACE PLAN

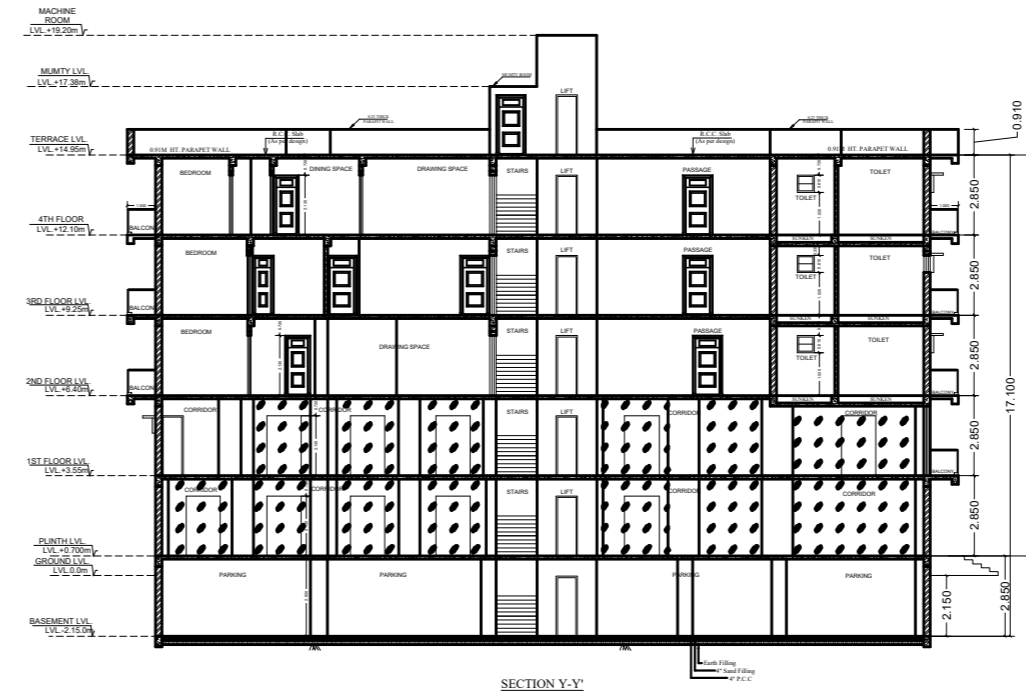

SECTION Y-Y

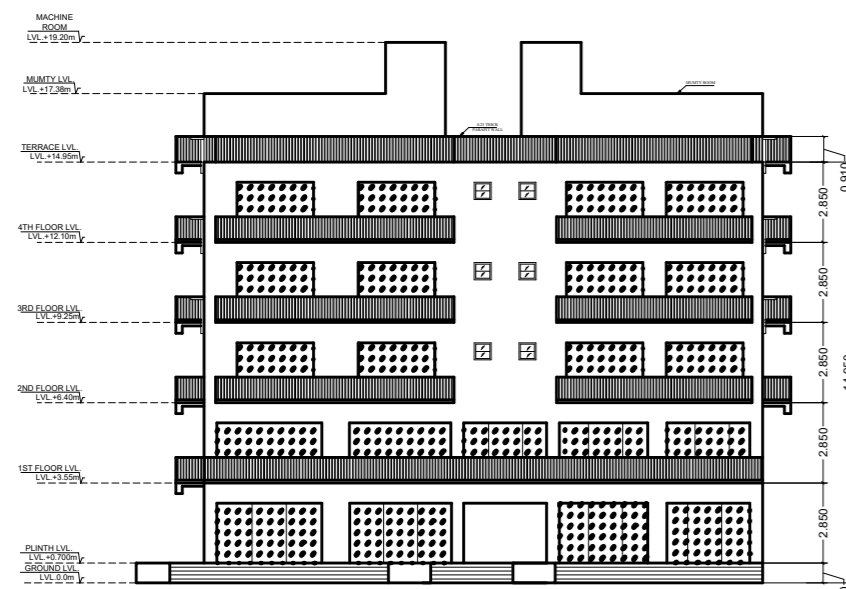

FRONT ELEVATION

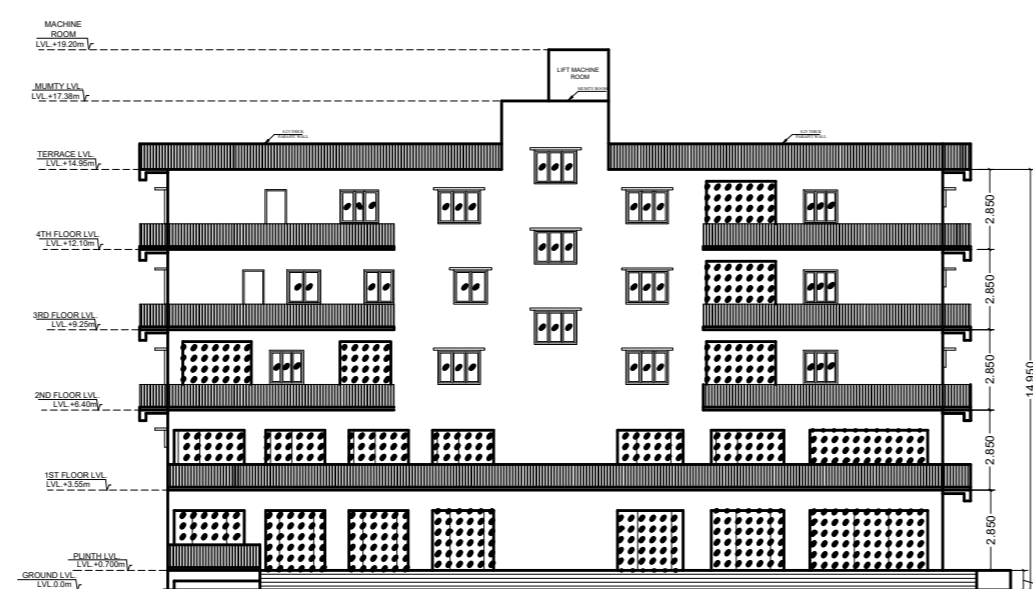

LEFT SIDE ELEVATION

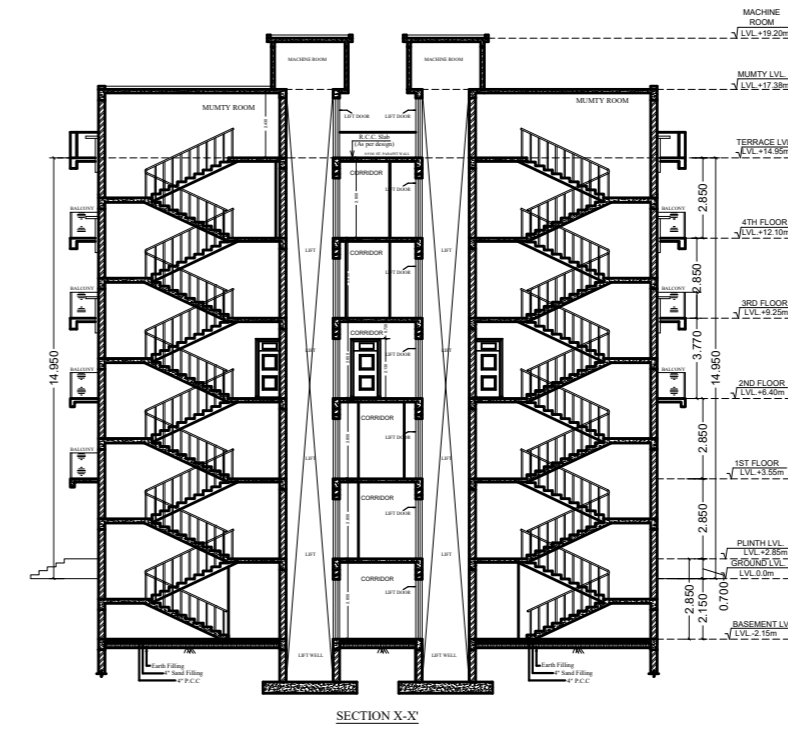

SECTION X-X

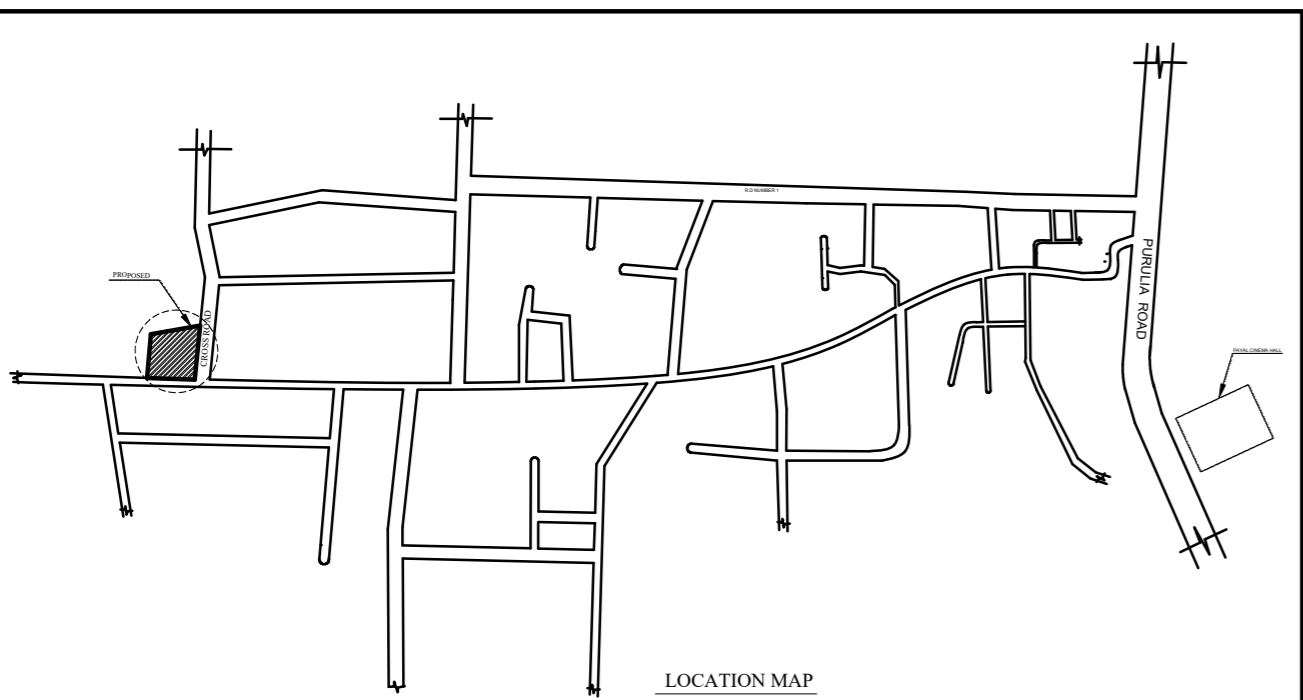

LOCATION MAP

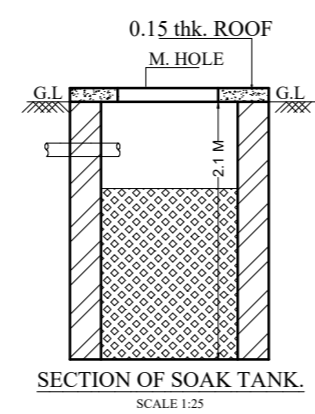

SECTION OF SOAK TANK  
SCALE 1:25

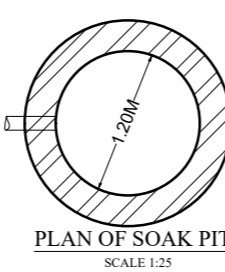

PLAN OF SOAK PIT  
SCALE 1:25

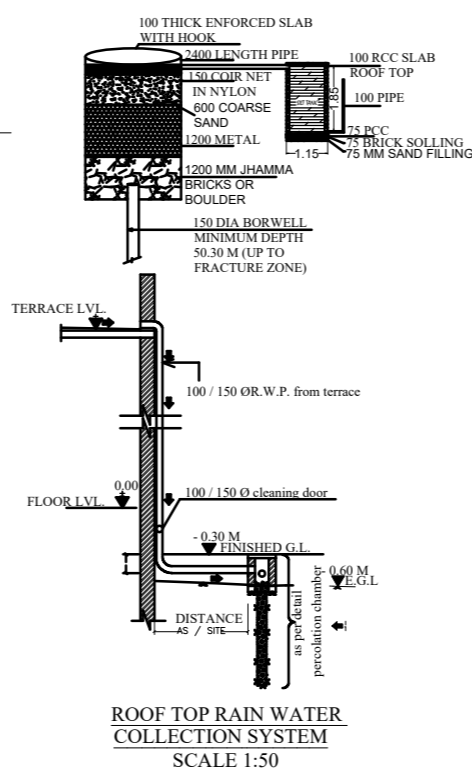

ROOF TOP RAIN WATER  
COLLECTION SYSTEM  
SCALE 1:50

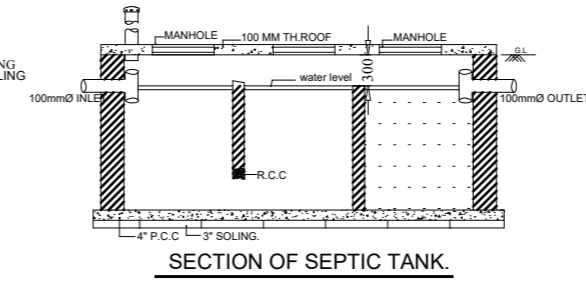

SECTION OF SEPTIC TANK

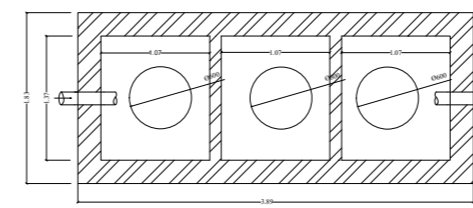

PLAN OF SEPTIC TANK

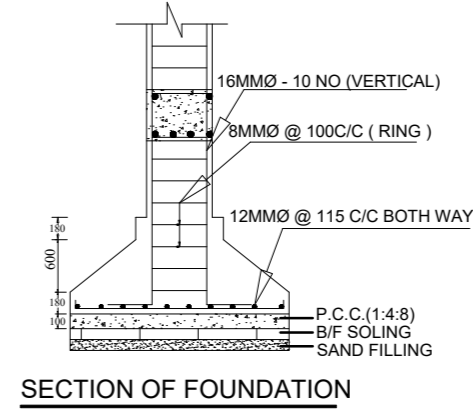

SECTION OF FOUNDATION

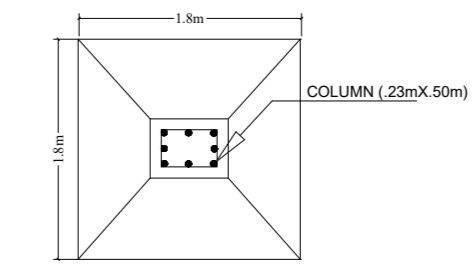

PLAN OF FOUNDATION

SCHEDULE OF DOORS & WINDOWS

TYPE	SIZE		SILL. HT.	LINTEL HEIGHT	REMARKS			
	HEIGHT	WIDTH			B.F.L.	G.F.L.	1.FL.	2.FL.
D	2.46 M	3.05 M	00	2.1 M	1	0	0	0
D1	2.1 M	1.21 M	00	2.1 M	0	22	16	0
D2	2.1 M	1.06 M	00	2.1 M	0	0	0	5
D3	2.1 M	0.91 M	00	2.1 M	0	0	0	20
D4	2.1 M	0.76 M	00	2.1 M	0	0	9	10
W1	2.1 M	1.52 M	0.91 M	2.1 M	0	2	2	12
W2	2.1 M	1.21 M	0.91 M	2.1 M	0	0	0	7
W3	2.1 M	1.07 M	0.91 M	2.1 M	0	0	0	7
W4	2.1 M	0.91 M	0.91 M	2.1 M	0	0	0	7
W5	2.1 M	0.76 M	0.91 M	2.1 M	0	0	0	7
SD1	2.1 M	2.45 M	00	2.1 M	0	0	0	10
SD2	2.1 M	2.72 M	00	2.1 M	0	0	0	10
V1	2.1 M	1.22 M	1.52 M	2.1 M	0	0	3	10

**R.C.C.**  
**GENERAL SPECIFICATIONS**  
 EXCAVATION : DEPTH FOOTINGS DEPENDING UPON THE NATURE OF SOIL ( MIN. DEPTH 1.80 MT )  
 PLAIN CONCRETE : USE PLAIN CEMENT CONCRETE 1:1.5:6, 1:2:4 AS REQUIRED AT ANY LOCATION/AS MENTIONED IN THE DRAWING.  
 SUPER STRUCTURE R.C.C : 1:1.5:3 FOR FOOTINGS, COLUMNS AND BEAMS AS MENTIONED IN THE DRAWING OR USE 1:1:1/2 : 3 CONCRETE FOR ALL STRUCTURES.  
 IN FOUNDATION & PLINTH : R.C.C COLUMN, LINTEL, CHAJJA, BEAM, ROOF ETC AS MENTIONED IN THE DRAWING  
 BRICK WORK : 230MM THICK WALL IN PROP. 1:6 C/M & 115MM THIN WALL IN PROP. 1:4 C/M  
 FLOORING : MARBLE OR KOTA STONE FLOORING IN ALL SHOPS.  
 : CERAMIC GLAZED TILES IN BATHROOM UP TO 2 M HEIGHT & 670 W HEIGHT IN KITCHEN COOKING SLAB.  
 : 12 MM THK. PLASTER IN PROP. 1:6 TO OUTER & INNER SURFACE ON WALL  
 PLASTERING : 12 MM THK. PLASTER IN PROP. 1:4 IN CEILING & ON CONCRETE SURFACE i.e. COLUMNS, BEAMS etc  
 PAINTING : SNOWEM IN OUTER WALL.  
 : USE HIND WARE BRANDED SANITARY WARE  
 : PVC PIPE FOR WATER SUPPLY  
 : PVC PIPE FOR DISPOSAL  
 : 10MM Ø P.V.C PIPE FOR RAIN WATER.  
 DOORS & WINDOWS AS PER THE GIVEN SCHEDULE  
 : CONCEALED WIRING AS PER IS.

BOUNDRY:-

- NORTH -
- SOUTH -
- EAST -
- WEST -

AREA CALCLATION:- (B+G+4)

PROPOSED PLOT AREA :

- 1.) ORCHID HOME AND DEVELOPERS.
- 2.) HOLDING NO. -
- 3.) KHATA NO. -
- 4.) WORD NO. -
- 5.) PLOT NO. -
- 6.) THANA NO. -
- 7.) MOUZA -
- 8.) HALKA NO -
- 9.) PS -

ACHIVED F.A.R = 14.85

DATE	REVISION	REVISION NO	REMARKS	SIGNATURE
	PLAN	REV-0		
	SECTION	REV-0		

APPLCANT'S SIGN.

ARCHITECT SIGN.

IMPERIAL ARCHITECTS & INTERIOR DESIGNERS  
 MOB : +91-9955331165 / 7004876409 E-MAIL - adiction.arch@gmail.com